



US00D693156S

(12) **United States Design Patent**
Hamm et al.

(10) **Patent No.:** **US D693,156 S**

(45) **Date of Patent:** **** Nov. 12, 2013**

(54) **DISPLAY STRUCTURE**

(75) Inventors: **Wesley Bryan Hamm**, San Francisco, CA (US); **Russell John Kaaihue Heirakuji**, Cupertino, CA (US); **Kevin Fenton Smeds**, San Francisco, CA (US); **Frank Craig Thaler**, Santa Cruz, CA (US); **Federico F. Tio**, La Canada, CA (US)

(73) Assignee: **Apple Inc.**, Cupertino, CA (US)

(**) Term: **14 Years**

(21) Appl. No.: **29/419,471**

(22) Filed: **Apr. 27, 2012**

Related U.S. Application Data

(60) Division of application No. 29/406,695, filed on Nov. 17, 2011, now Pat. No. Des. 679,521, which is a continuation of application No. 29/393,349, filed on Jun. 2, 2011, now Pat. No. Des. 657,978, which is a continuation of application No. 29/393,288, filed on Jun. 1, 2011, now Pat. No. Des. 678,696.

(51) **LOC (9) Cl.** **06-06**

(52) **U.S. Cl.**
USPC **D6/672**

(58) **Field of Classification Search**
USPC D6/468, 470, 473-479, 396-397, D6/432-436, 449-451, 672-673, D6/675-675.1; 211/42, 44-45, 48, 50, 211/90.01, 133.1; 312/7.2, 9.1, 107-109, 312/117-119, 278-279; 108/59, 108, 161
See application file for complete search history.

(56) **References Cited**

U.S. PATENT DOCUMENTS

4,116,509 A 9/1978 Smith
D290,204 S 6/1987 Bruget

D321,100 S 10/1991 Dorrell
D354,638 S 1/1995 Todd et al.
D365,947 S 1/1996 Howard
D398,462 S 9/1998 Baluk et al.
6,170,678 B1 1/2001 de la Fuente
D439,445 S 3/2001 Riga et al.
D442,796 S * 5/2001 Brozak, Jr. D6/409
D521,275 S 5/2006 Dusenberry
D538,068 S 3/2007 Newhouse et al.
D538,556 S 3/2007 Arias
D576,426 S 9/2008 Yuen-Schat et al.

(Continued)

OTHER PUBLICATIONS

Co-pending U.S. Appl. No. 29/393,288, inventors Hamm et al., filed Jun. 1, 2011. (Not Published).

(Continued)

Primary Examiner — Kelley Donnelly

(74) *Attorney, Agent, or Firm* — Sterne, Kessler, Goldstein & Fox P.L.L.C.

(57)

CLAIM

The ornamental design for a display structure, as shown and described.

DESCRIPTION

FIG. 1 is a front perspective view of a display structure showing our new design.

FIG. 2 is a front view thereof.

FIG. 3 is a right side view thereof.

FIG. 4 is a left side view thereof.

FIG. 5 is a top view thereof.

FIG. 6 is a bottom view thereof; and,

FIG. 7 is a rear view thereof.

The broken lines in the figures show environment and portions of the display structure that form no part of the claimed design. The oblique shade lines show transparency and not surface ornamentation.

1 Claim, 7 Drawing Sheets

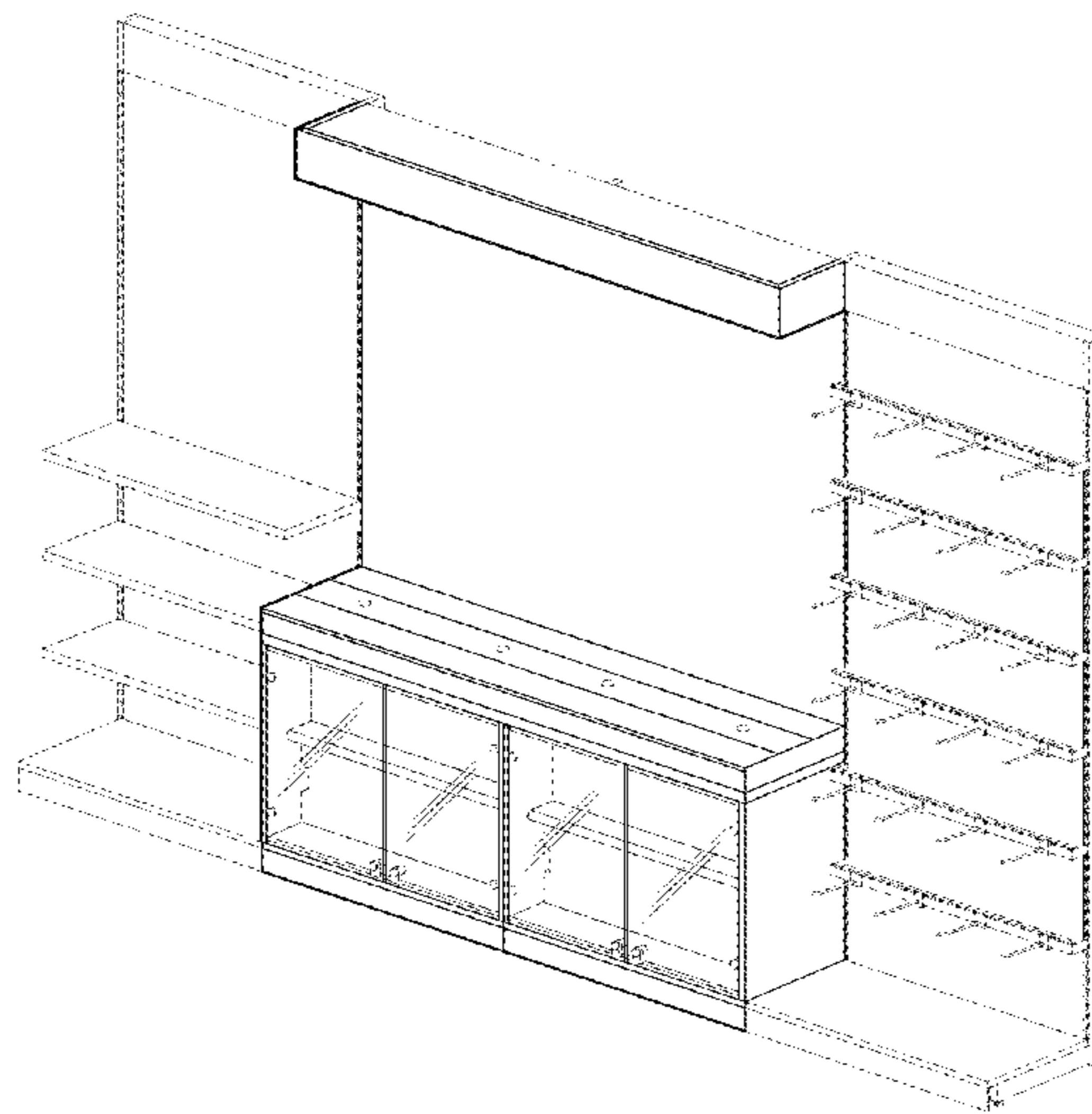

(56)

References Cited

U.S. PATENT DOCUMENTS

D590,630 S 4/2009 Singler et al.
D591,079 S * 4/2009 Singler et al. D6/432
D591,979 S * 5/2009 Singler et al. D6/449
D592,422 S 5/2009 Rheault
D593,775 S 6/2009 Singler et al.
D607,669 S 1/2010 Trinh et al.
D607,670 S 1/2010 Trinh et al.
D610,832 S 3/2010 Rheault
D632,903 S 2/2011 Paul
D637,421 S 5/2011 Theisen et al.
D637,422 S 5/2011 Theisen et al.
D641,989 S * 7/2011 Giroux et al. D6/396
D641,992 S 7/2011 Giroux et al.

D642,824 S 8/2011 Theisen et al.
D644,039 S 8/2011 Naples et al.
D646,503 S 10/2011 Fiori
D648,783 S 11/2011 Mathea
D649,192 S 11/2011 Beukema et al.
D657,978 S 4/2012 Hamm et al.
D661,922 S * 6/2012 Mitri D6/436
D680,350 S * 4/2013 Peake-Atkins et al. D6/662.1
2005/0279033 A1 12/2005 Faber et al.
2007/0170823 A1 7/2007 Stannis et al.

OTHER PUBLICATIONS

Co-pending U.S. Appl. No. 29/406,695, inventors Hamm et al., filed Nov. 17, 2011. (Not Published).

* cited by examiner

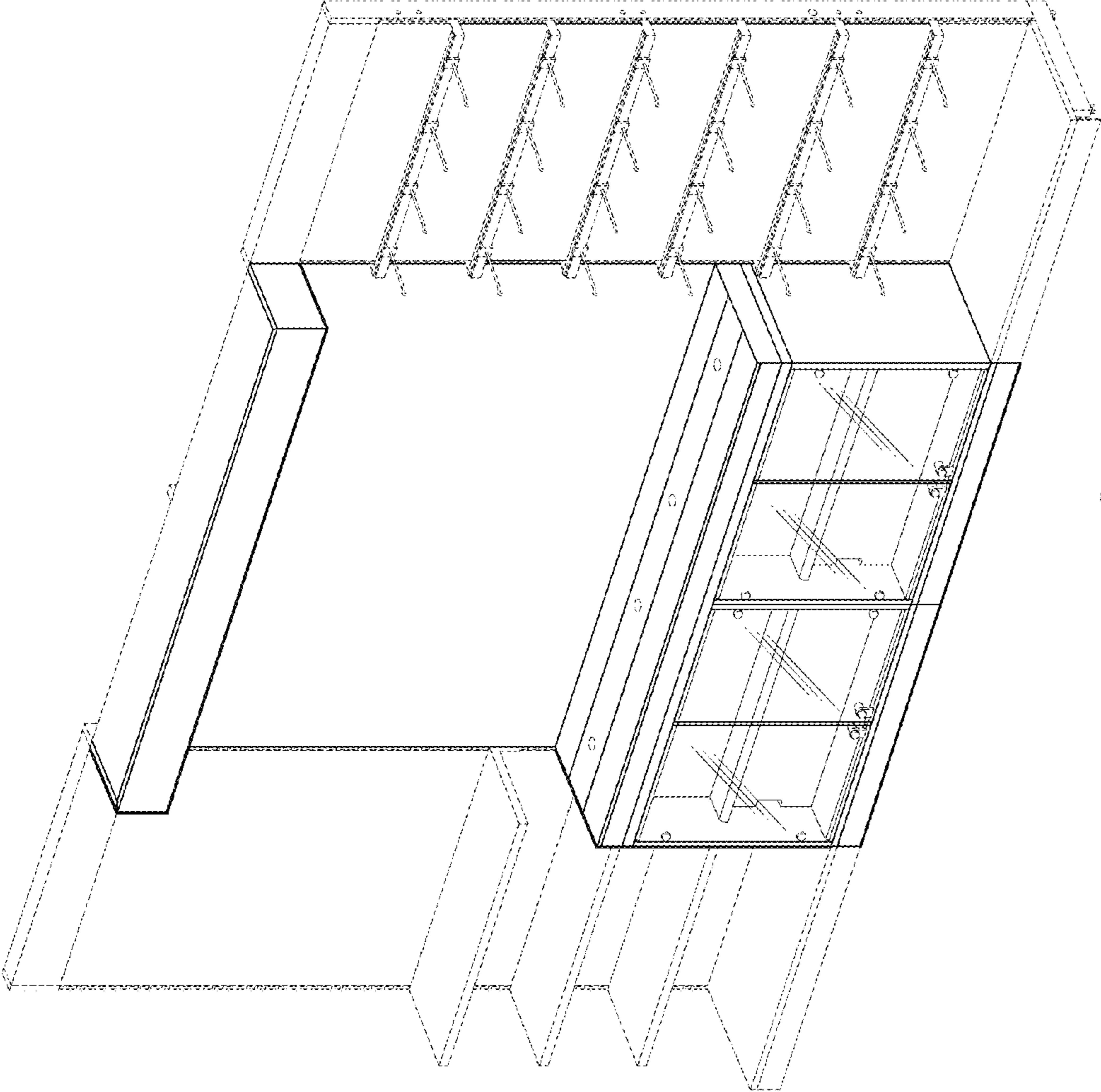

FIG. 1

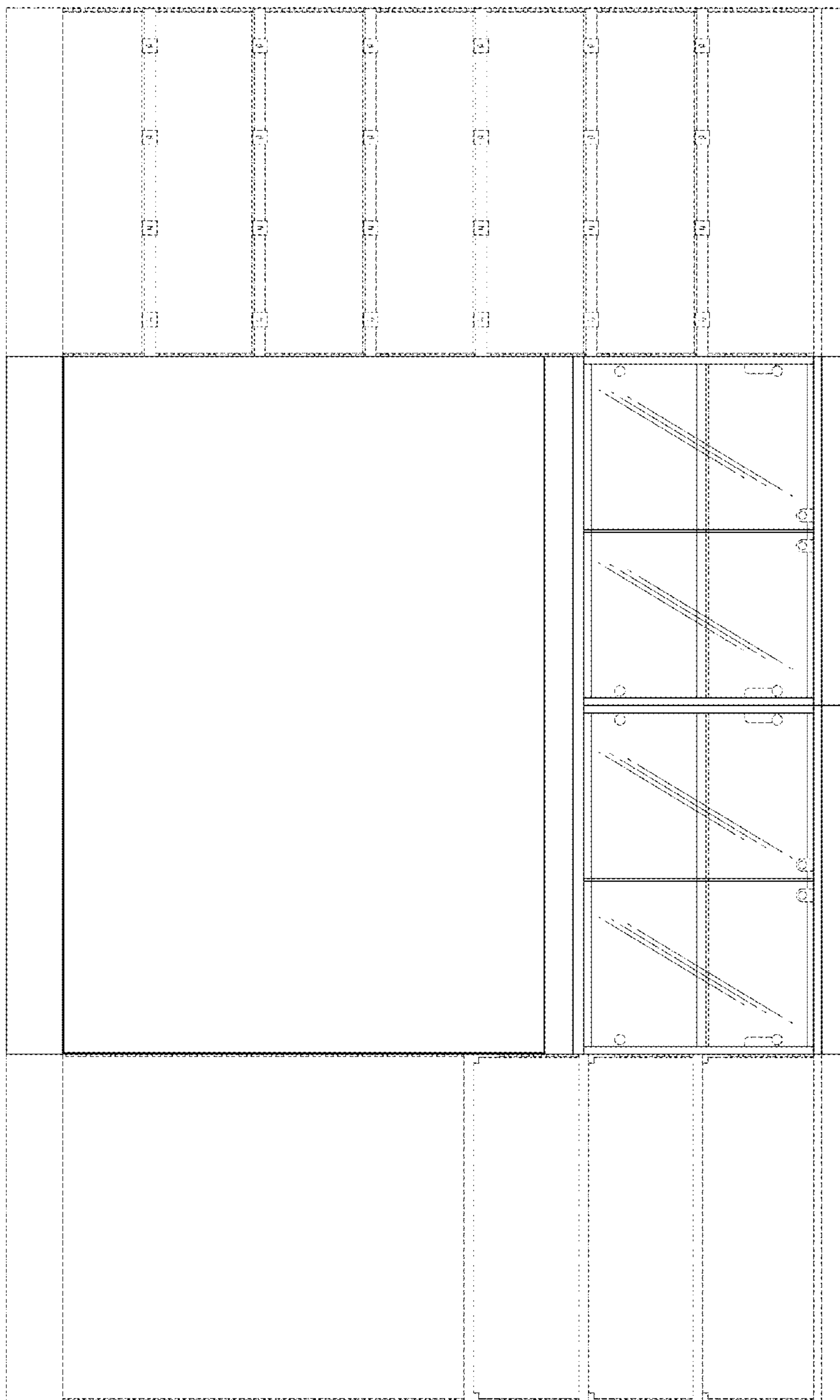

FIG.2

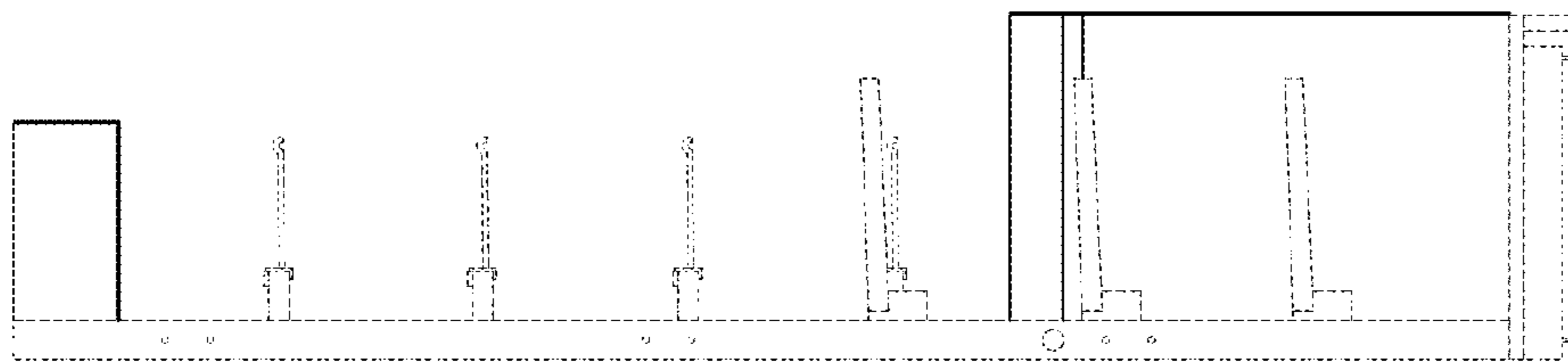

FIG. 3

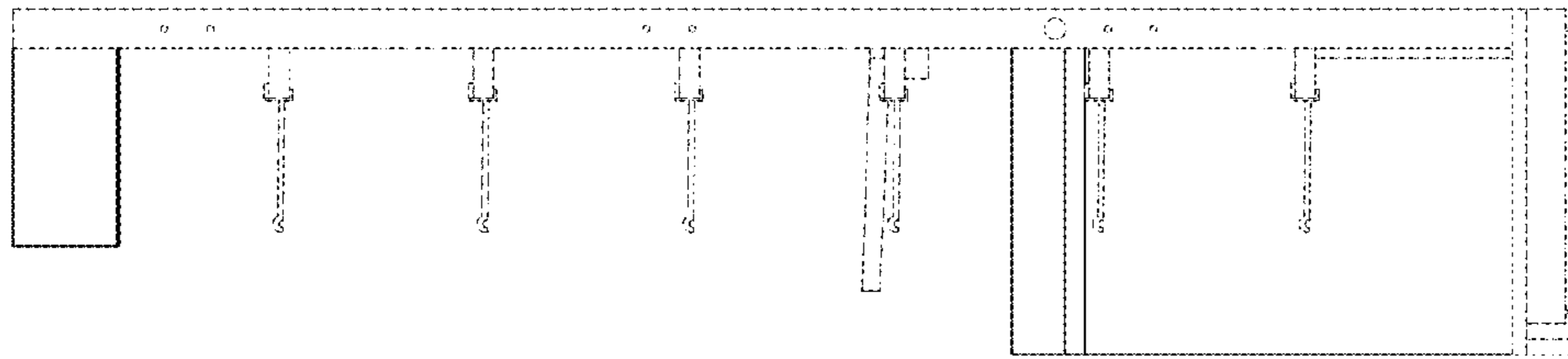

FIG.4

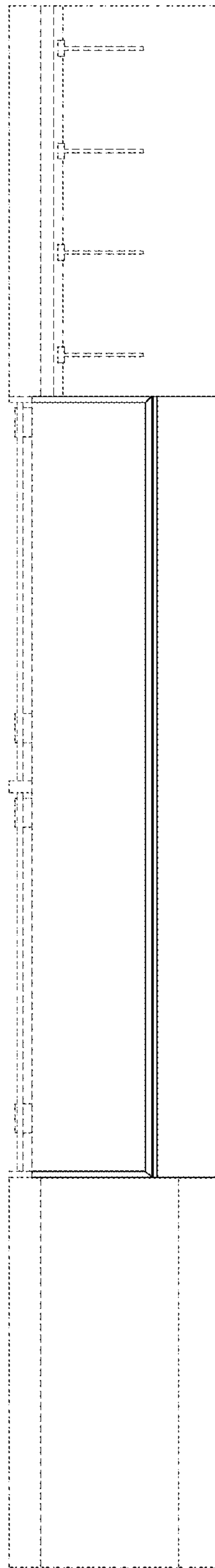

FIG. 5

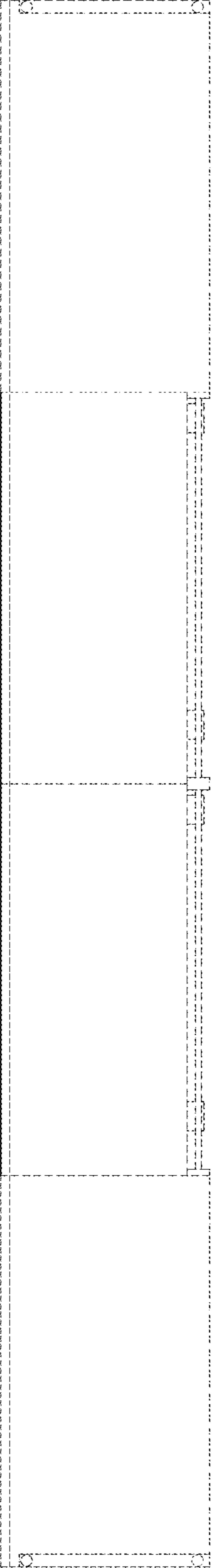

FIG. 6

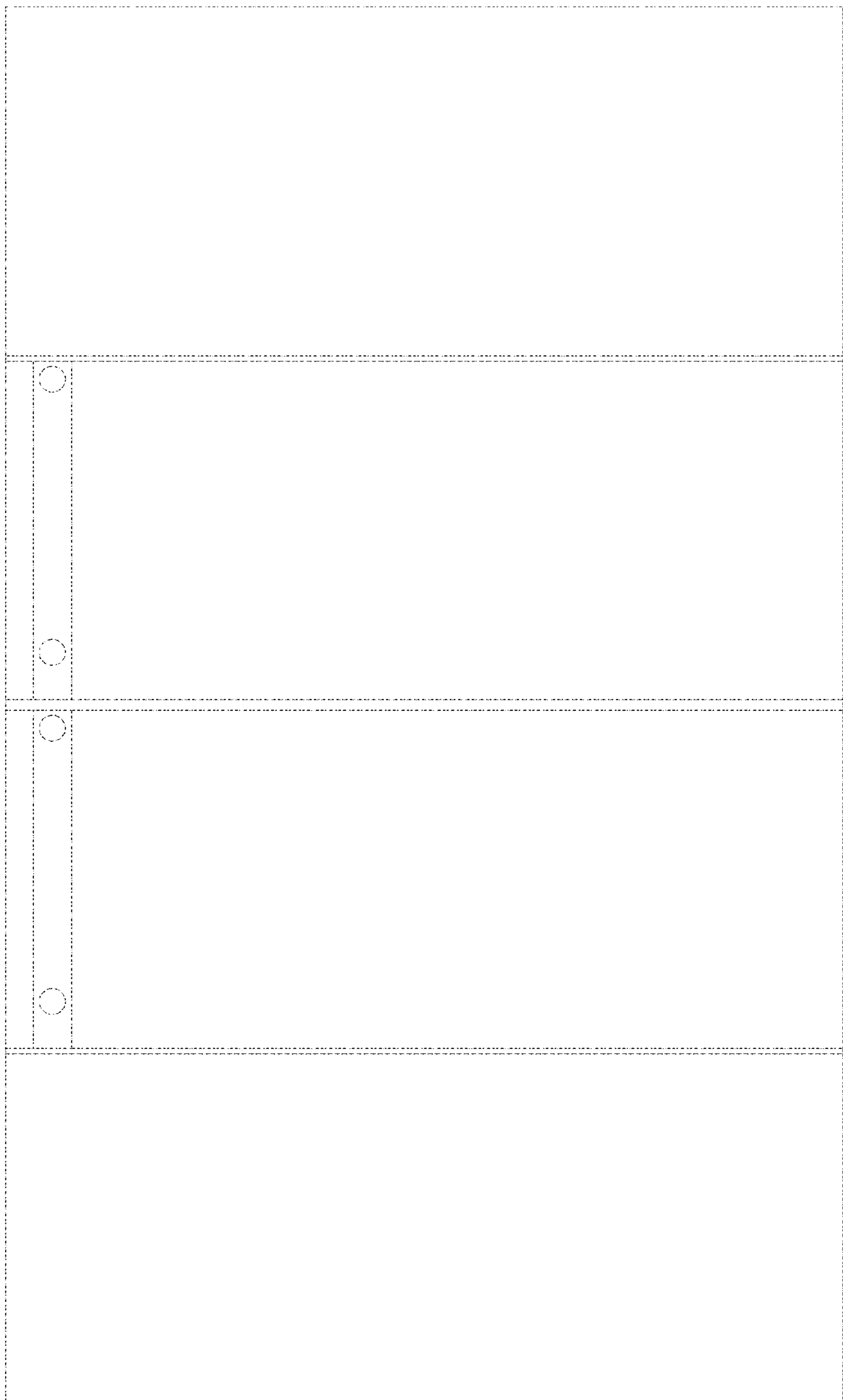

FIG. 7