



US00D693101S

(12) **United States Design Patent**
Dombrow

(10) **Patent No.:** **US D693,101 S**

(45) **Date of Patent:** **** Nov. 12, 2013**

(54) **SHOE BOTTOM**

(75) Inventor: **David Dombrow**, Baltimore, MD (US)

(73) Assignee: **Under Armour, Inc.**, Baltimore, MD (US)

(**) Term: **14 Years**

(21) Appl. No.: **29/409,766**

(22) Filed: **Dec. 29, 2011**

(51) **LOC (9) Cl.** **02-04**

(52) **U.S. Cl.**

USPC **D2/953**; D2/951; D2/960

(58) **Field of Classification Search**

USPC D2/896, 902, 906, 908, 916, 918, 925,
D2/943, 944, 946-962, 964, 977; 36/3 B,
36/22 R, 24.5, 25 R, 28, 32 R, 34 R, 59 C,
36/67 A, 103

See application file for complete search history.

D594,195 S *	6/2009	Nakano	D2/957
D602,683 S *	10/2009	Roundhouse	D2/957
D604,488 S *	11/2009	Amphyon	D2/953
D616,188 S *	5/2010	Chan	D2/960
D624,292 S *	9/2010	McClaskie	D2/952
D627,144 S *	11/2010	Bettencourt	D2/951
D649,756 S *	12/2011	Thornhill	D2/960
D655,902 S *	3/2012	Debiase	D2/957
D671,301 S *	11/2012	Dombrow	D2/951
8,322,049 B2 *	12/2012	Dojan	36/59 C
D677,868 S *	3/2013	Kue	D2/951
D679,899 S *	4/2013	Taestensen	D2/953
D680,726 S *	4/2013	Propet	D2/960
2011/0197469 A1 *	8/2011	Nishiwaki et al.	36/28

* cited by examiner

Primary Examiner — T. Chase Nelson

(74) *Attorney, Agent, or Firm* — Wesley W. Muller; Mike Grendzynski

(57) **CLAIM**

The ornamental design for a shoe bottom, as shown and described.

(56) **References Cited**

U.S. PATENT DOCUMENTS

D407,891 S *	4/1999	Edwards	D2/957
D409,825 S *	5/1999	Greenberg	D2/953
D410,691 S *	6/1999	Boyer	D2/902
D497,703 S *	11/2004	Lupo et al.	D2/953
D515,790 S *	2/2006	Romano et al.	D2/952
D529,265 S *	10/2006	Corbi Rico	D2/957
D545,534 S *	7/2007	McClaskie	D2/959
D557,883 S *	12/2007	McClaskie	D2/952
D567,492 S *	4/2008	Belley et al.	D2/957
D571,087 S *	6/2008	Dillenbeck et al.	D2/953
D580,137 S *	11/2008	Andersen et al.	D2/952
D591,943 S *	5/2009	Recchi	D2/953
D593,291 S *	6/2009	Chen	D2/953
D593,740 S *	6/2009	McClaskie	D2/957

DESCRIPTION

FIG. 1 is a perspective view of a shoe bottom according to the present invention;

FIG. 2 is a bottom view of the shoe bottom of FIG. 1;

FIG. 3 is a top view of the shoe bottom of FIG. 1;

FIG. 4 is a right side view of the shoe bottom of FIG. 1;

FIG. 5 is a left side view of the shoe bottom of FIG. 1;

FIG. 6 is a front view of the shoe bottom of FIG. 1; and,

FIG. 7 is a rear view of the shoe bottom of FIG. 1.

The broken lines in the figures merely illustrate the environment for the shoe bottom of the present design and therefore form no part of the claimed design.

1 Claim, 7 Drawing Sheets

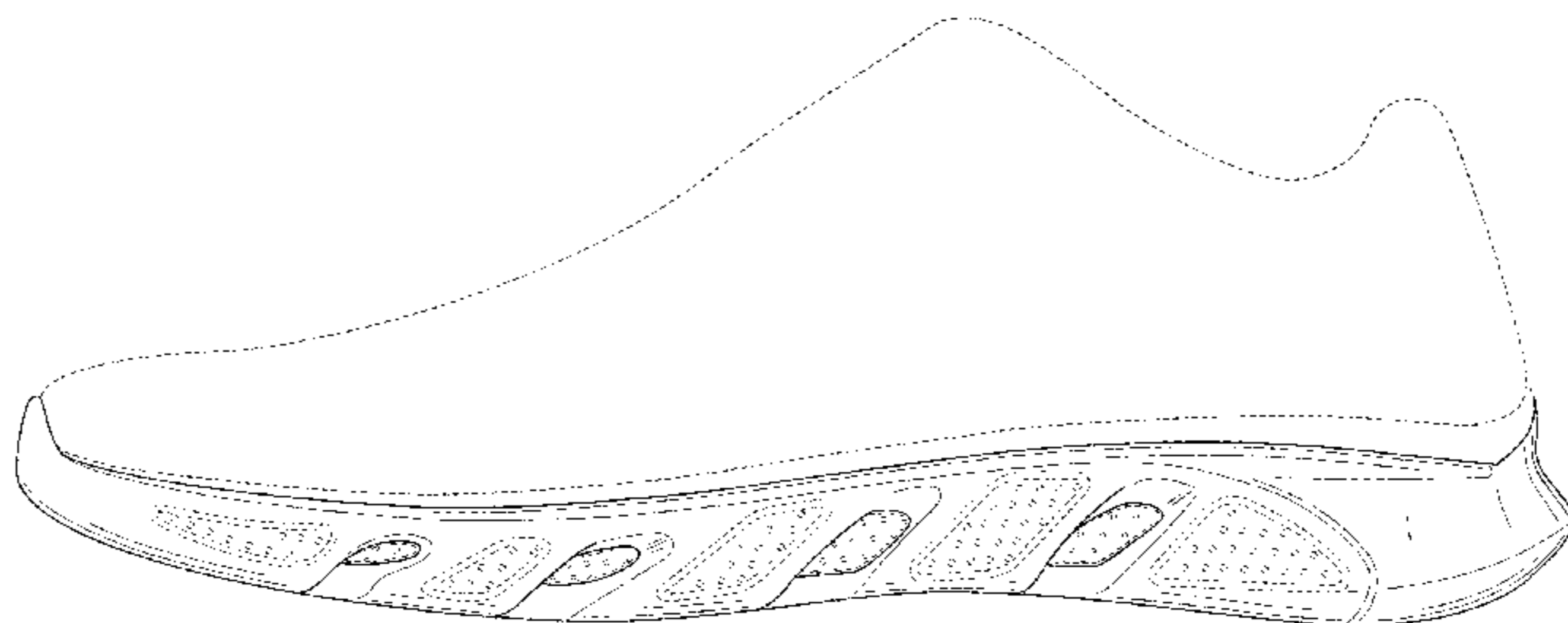
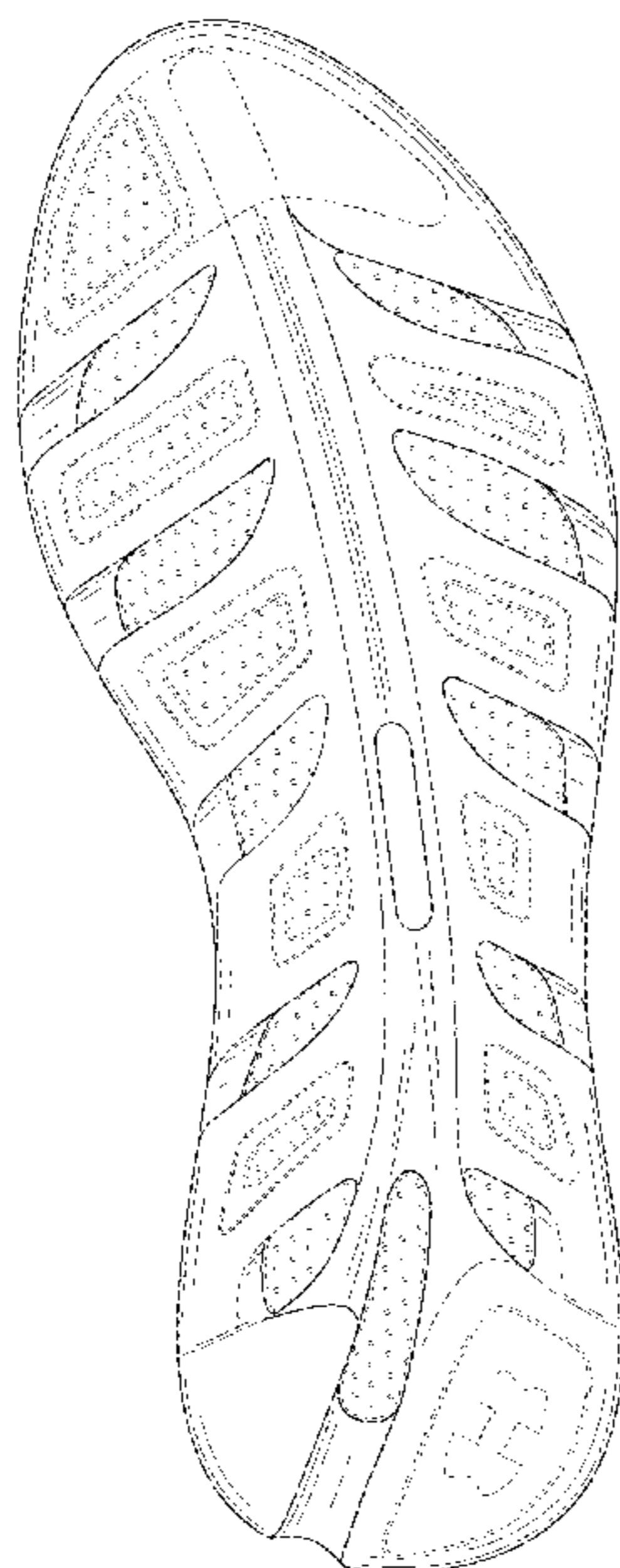

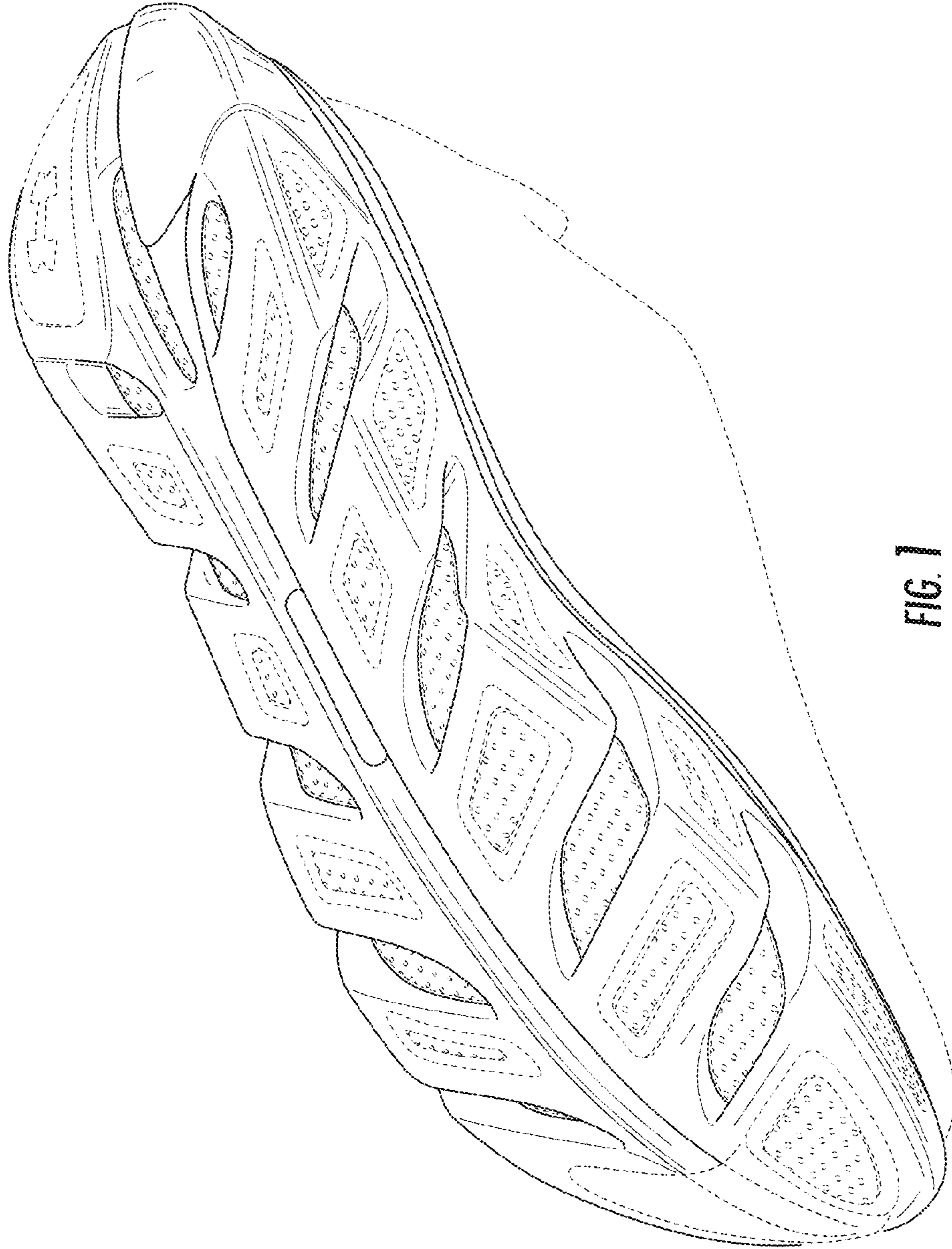

FIG. 1

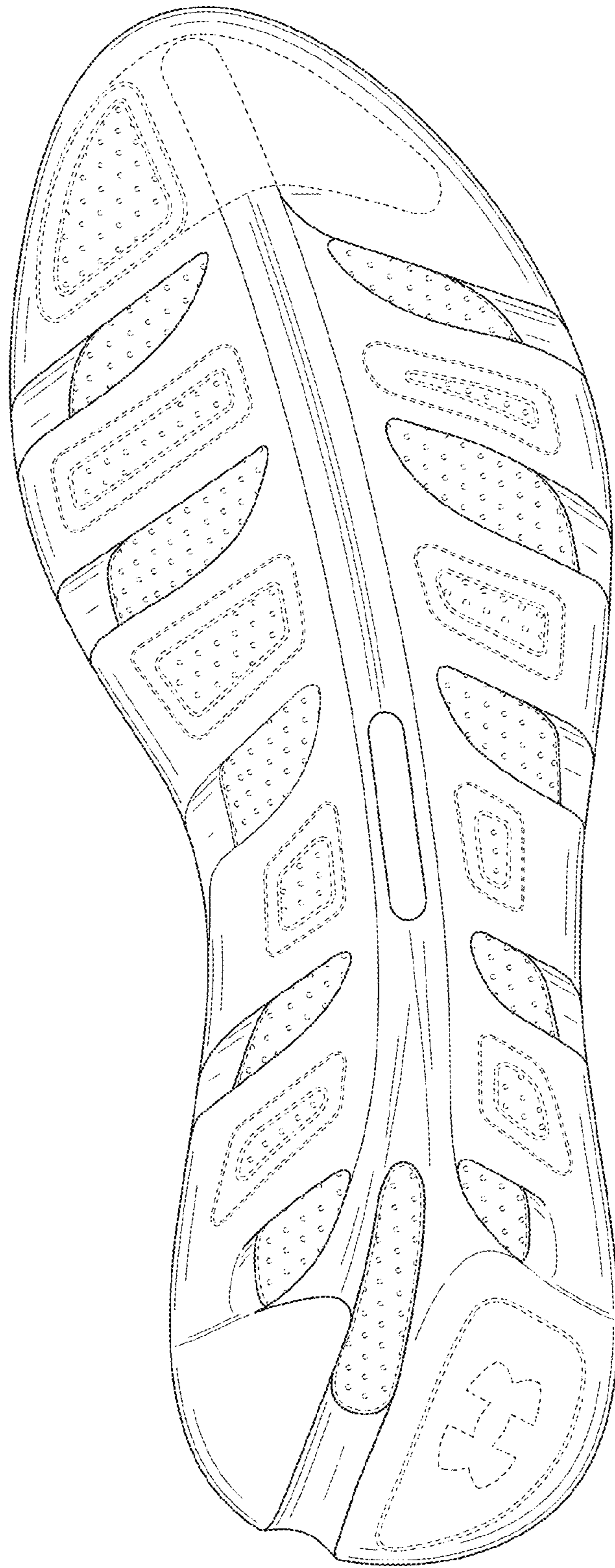

FIG. 2

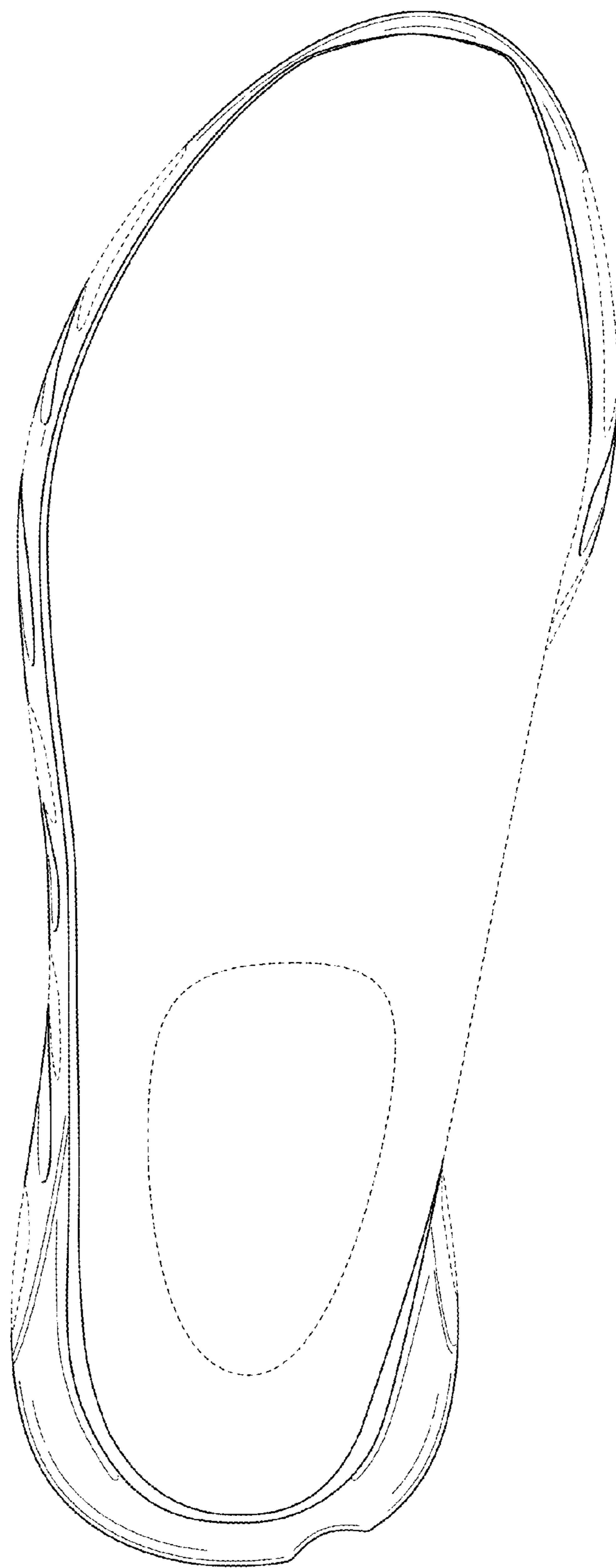

FIG. 3

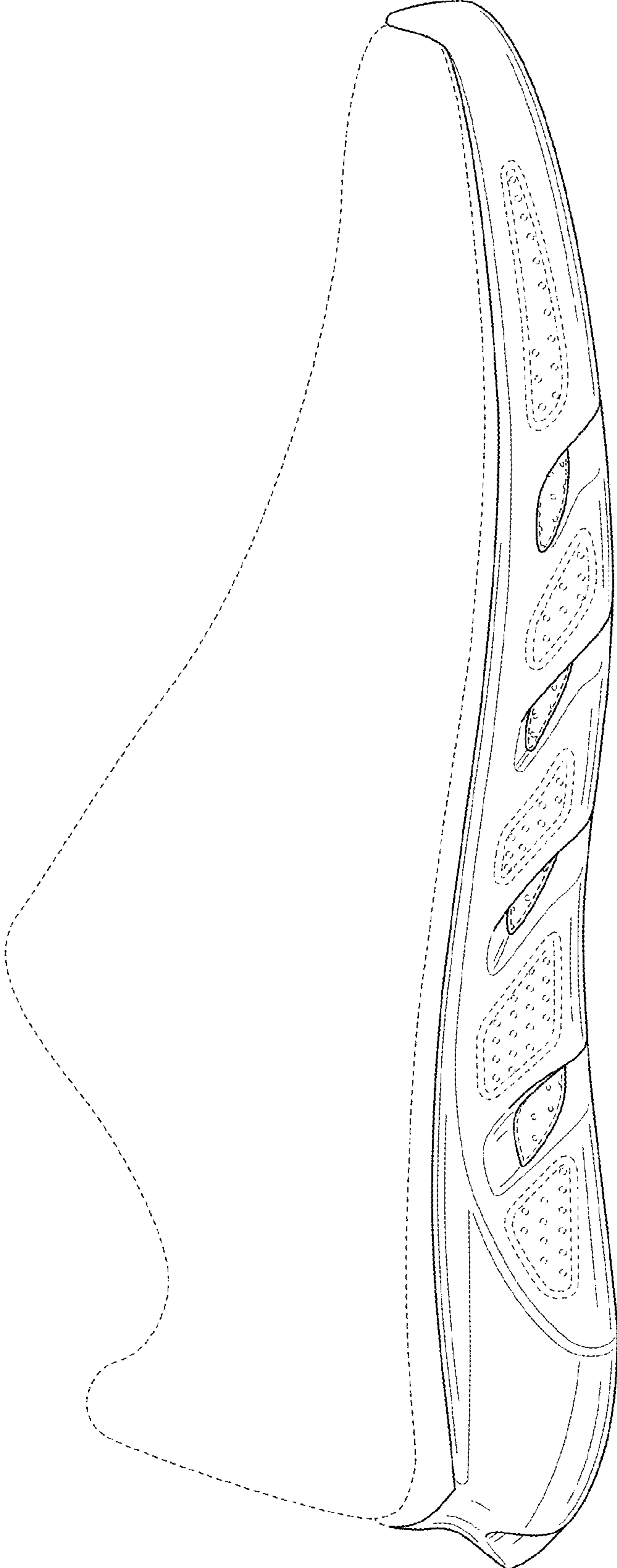

FIG. 4

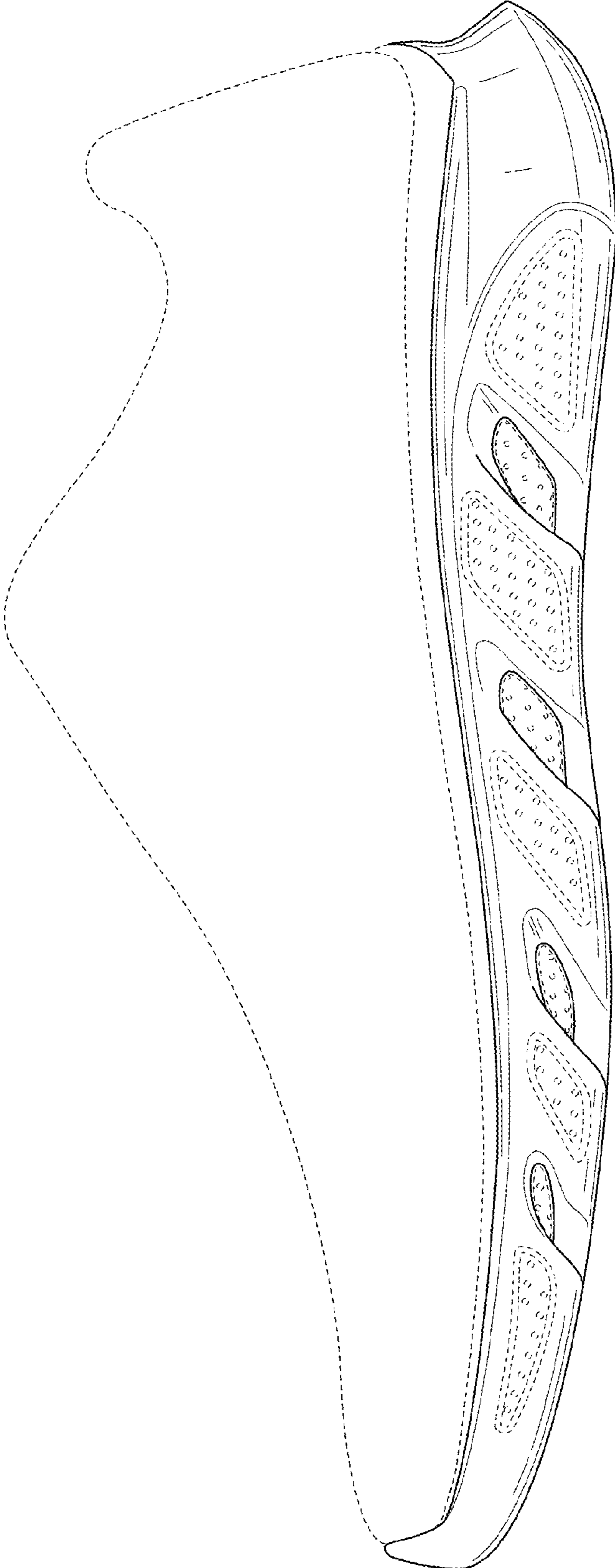

FIG. 5

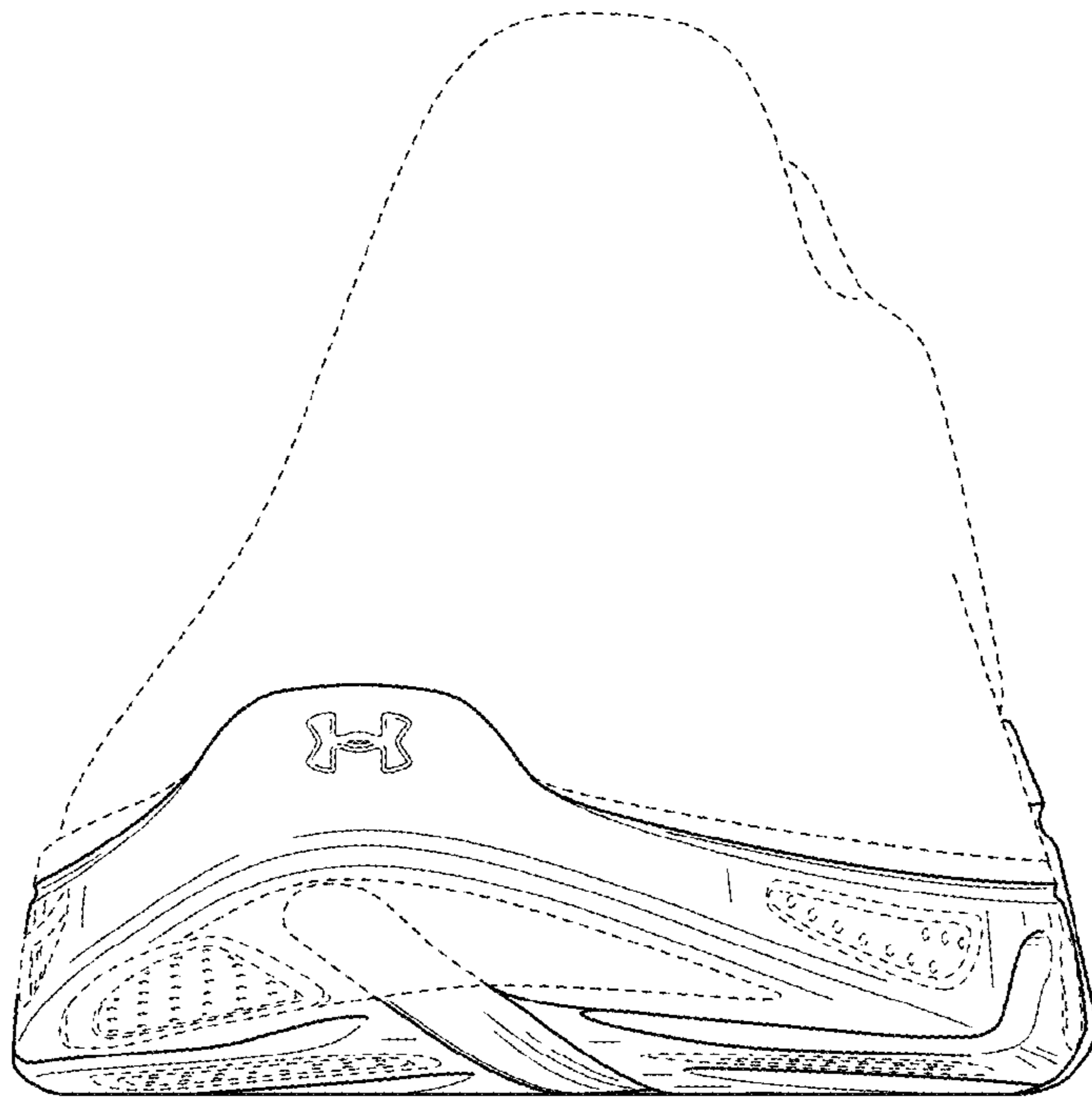

FIG. 6

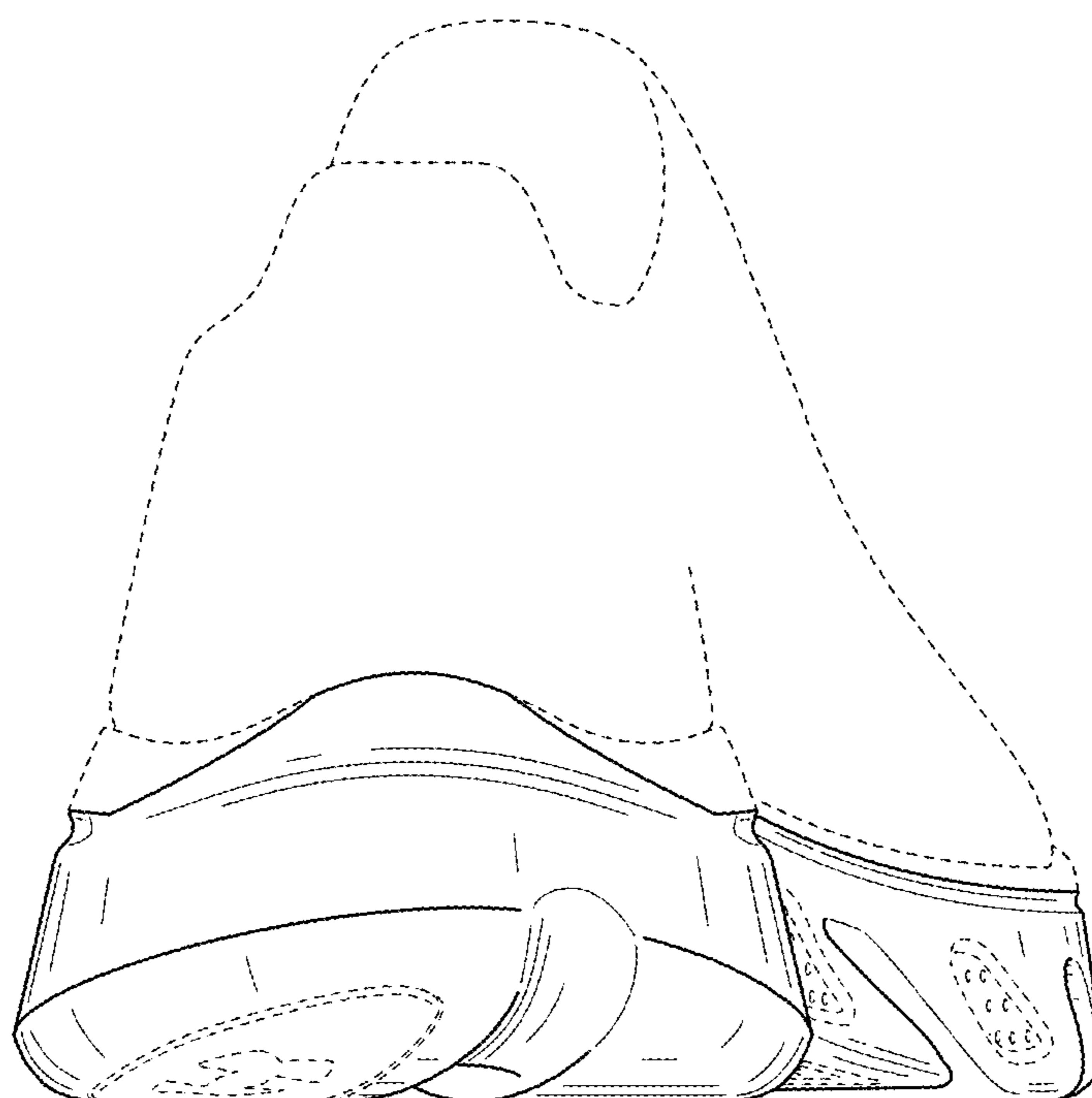

FIG. 7