



US00D693094S

(12) **United States Design Patent**  
**Pasloski**

(10) **Patent No.:** **US D693,094 S**

(45) **Date of Patent:** **\*\* Nov. 12, 2013**

(54) **ATHLETIC SHIRT**

(71) Applicant: **Allan Pasloski**, Prince Albert (CA)

(72) Inventor: **Allan Pasloski**, Prince Albert (CA)

(\*\*) Term: **14 Years**

(21) Appl. No.: **29/433,253**

(22) Filed: **Sep. 27, 2012**

(30) **Foreign Application Priority Data**

Apr. 10, 2012 (CA) ..... 145113

(51) **LOC (9) Cl.** ..... **02-02**

(52) **U.S. Cl.**  
USPC ..... **D2/750; D2/840**

(58) **Field of Classification Search**  
USPC ..... D2/717, 731, 749, 750, 840, 847, 850;  
2/90, 113, 115

See application file for complete search history.

(56) **References Cited**

**U.S. PATENT DOCUMENTS**

D250,066 S *	10/1978	Truedsson	.....	D2/840
D271,154 S *	11/1983	Dowling	.....	D2/847
4,603,440 A *	8/1986	Hale	.....	2/115
D295,575 S *	5/1988	Campbell	.....	D2/840
5,210,877 A *	5/1993	Newman	.....	2/456
D347,933 S *	6/1994	Sessoms	.....	D2/841
D564,182 S *	3/2008	Wiens	.....	D2/840
D622,938 S *	9/2010	Kanada et al.	.....	D2/840

D628,770 S *	12/2010	Kanada et al.	.....	D2/717
D641,138 S *	7/2011	Santo et al.	.....	D2/840
D674,576 S *	1/2013	Johnson	.....	D2/840
8,418,262 B2 *	4/2013	Angus	.....	2/2.5
2004/0016041 A1 *	1/2004	Uno et al.	.....	2/113

**FOREIGN PATENT DOCUMENTS**

JP	2011144462 A *	7/2011
JP	2012000442 A *	1/2012

\* cited by examiner

*Primary Examiner* — Rashida Johnson

(74) *Attorney, Agent, or Firm* — King & Schickli, PLLC

(57) **CLAIM**

I claim the ornamental design for an athletic shirt, as shown and described.

**DESCRIPTION**

FIG. 1 is a front perspective view of an athletic shirt showing my new design as worn;

FIG. 2 is a front view of the athletic shirt of FIG. 1, showing the design; and,

FIG. 3 is a rear view of the athletic shirt of FIG. 1, showing the design.

The broken lines in FIG. 1, showing portions of the human figure, illustrate the design in use, and form no part of the claimed design. The remaining broken lines in the collar region of the shirt represent stitching.

**1 Claim, 3 Drawing Sheets**

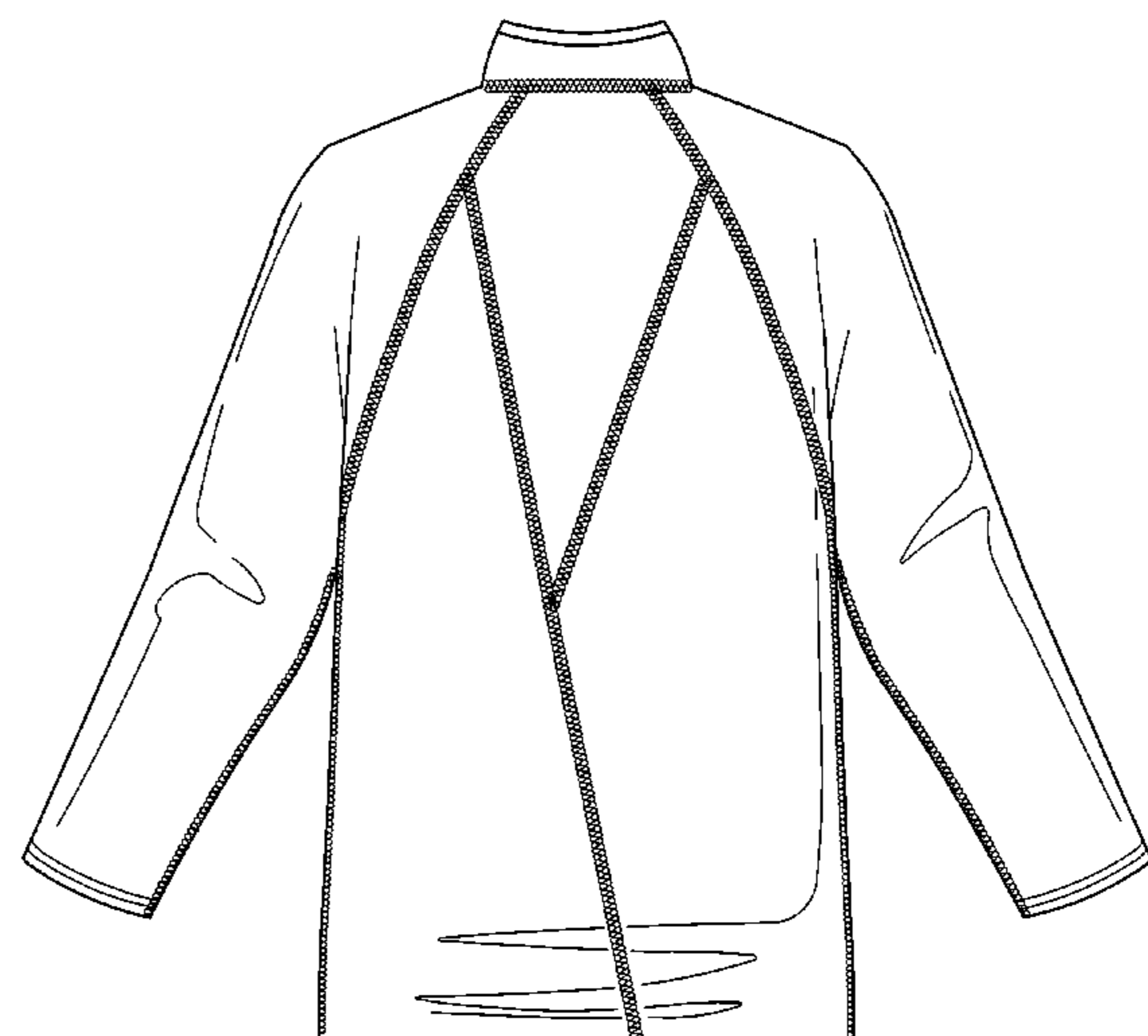
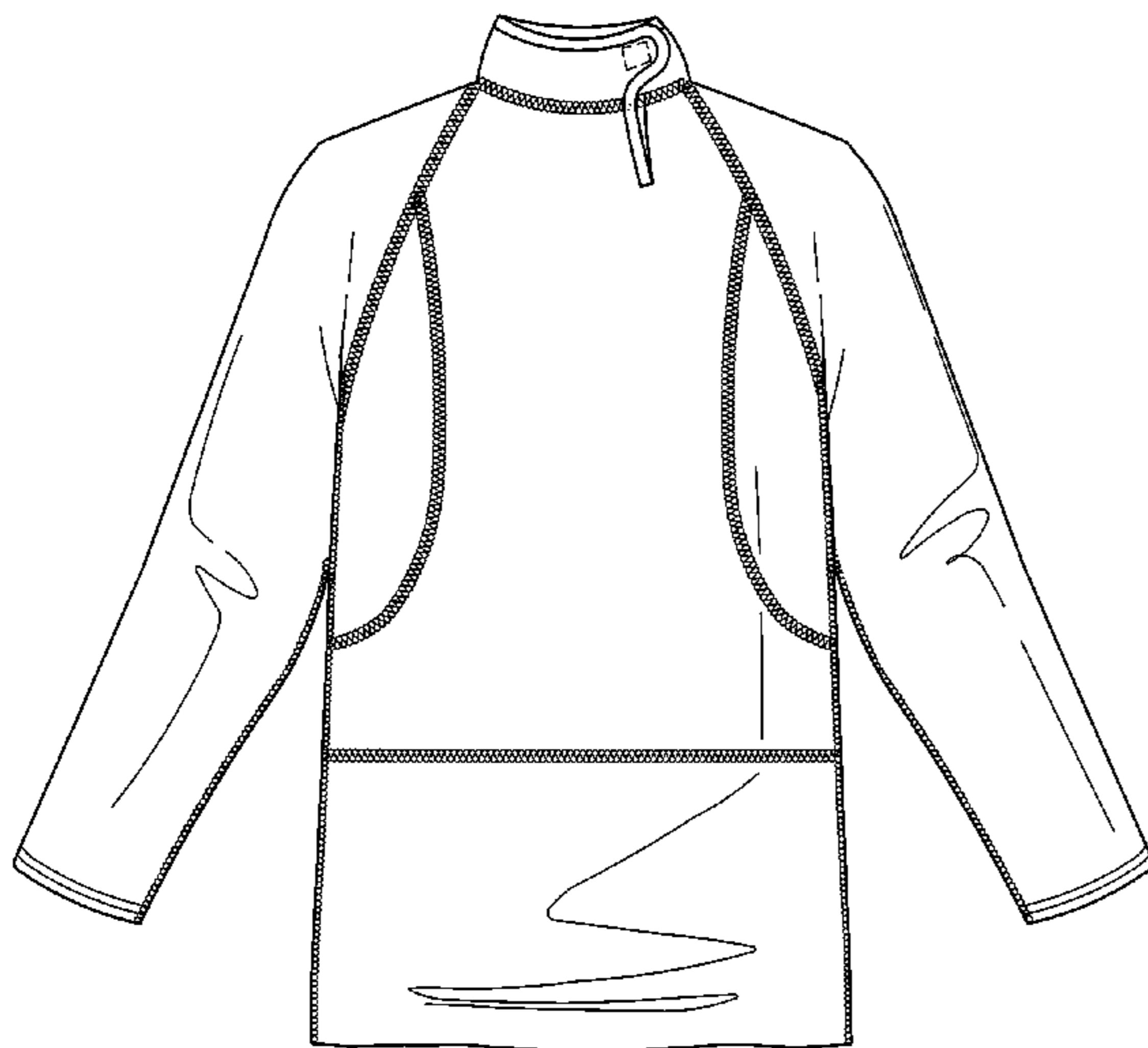

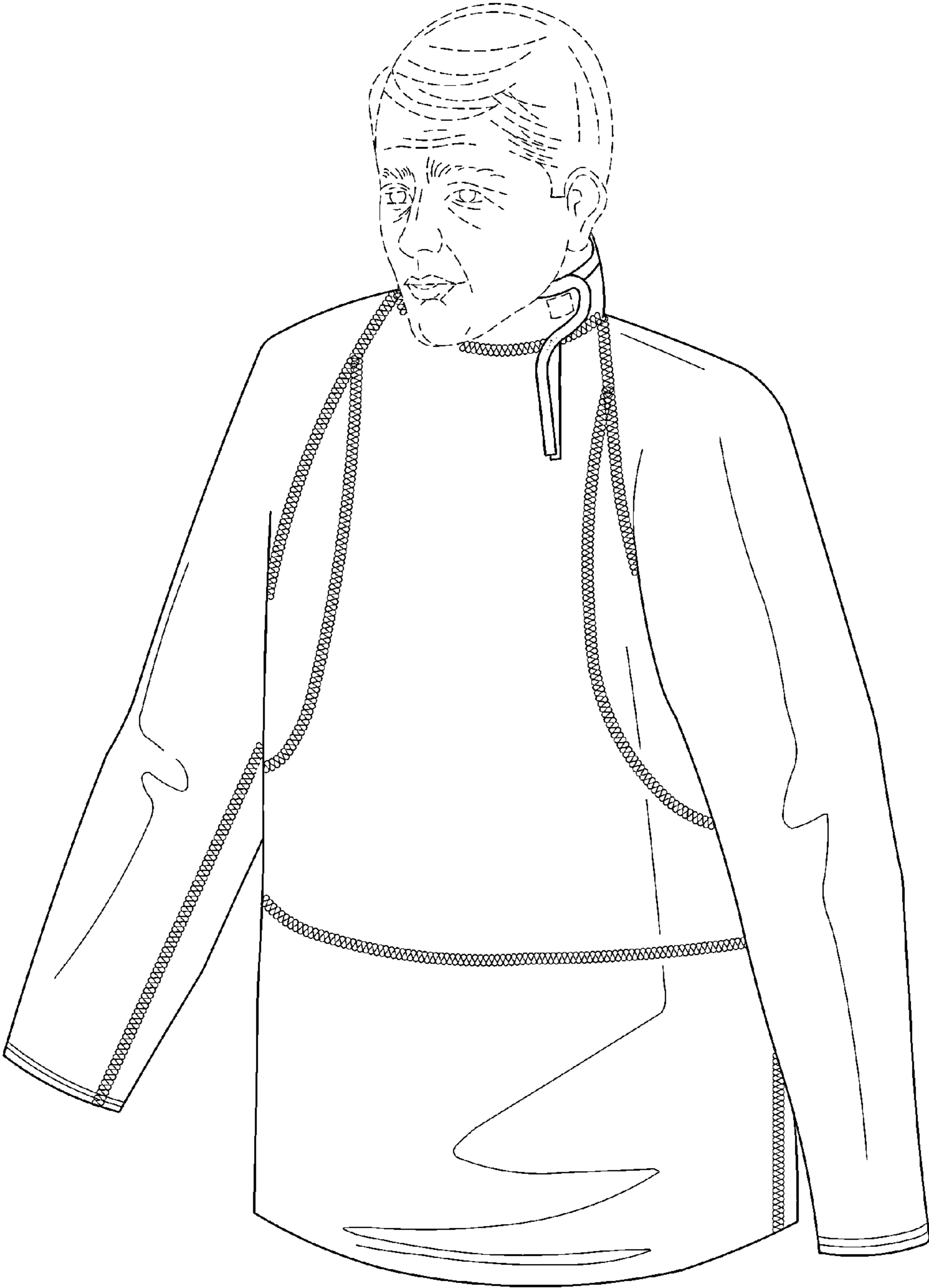

FIG. 1

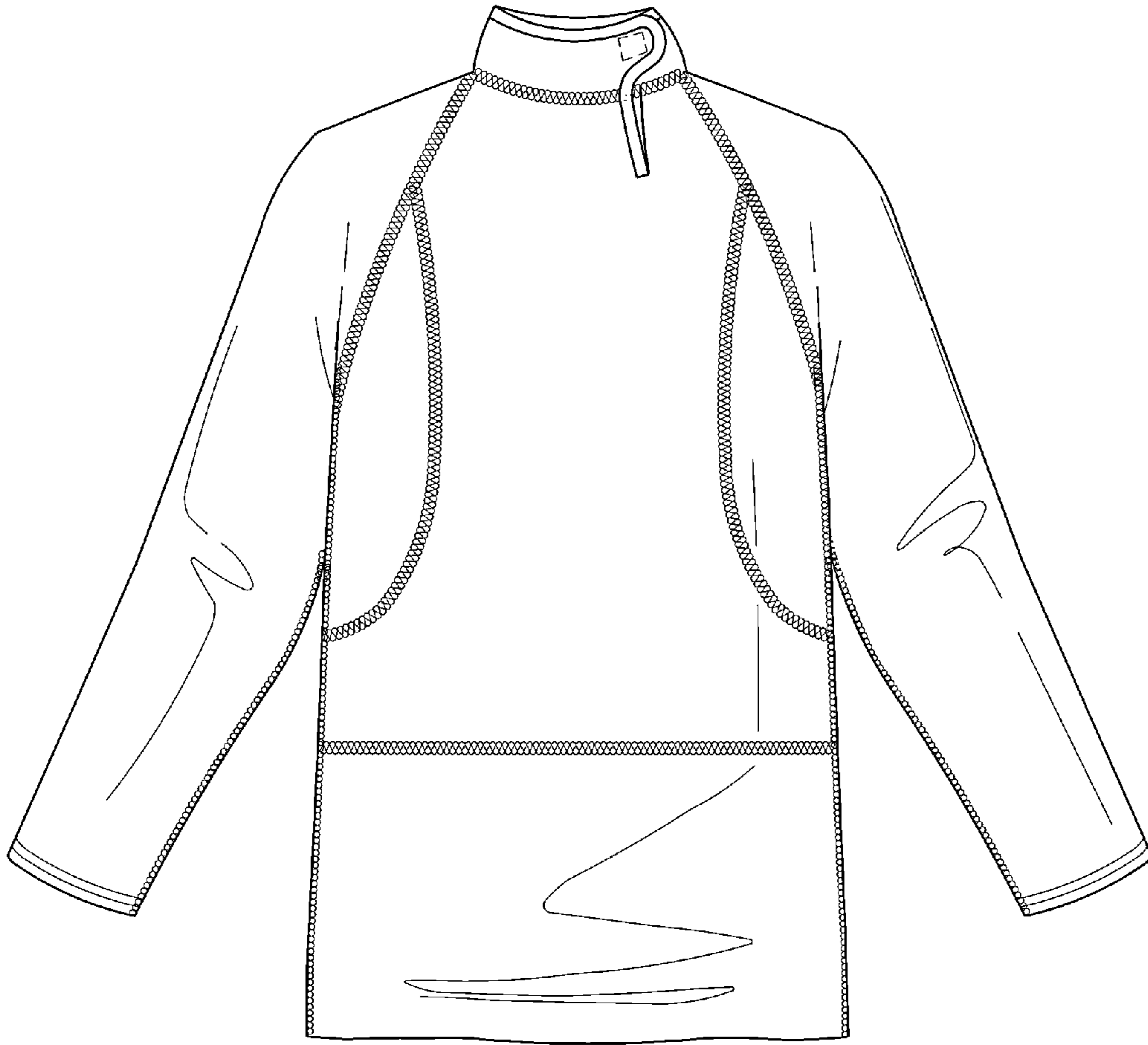

FIG. 2

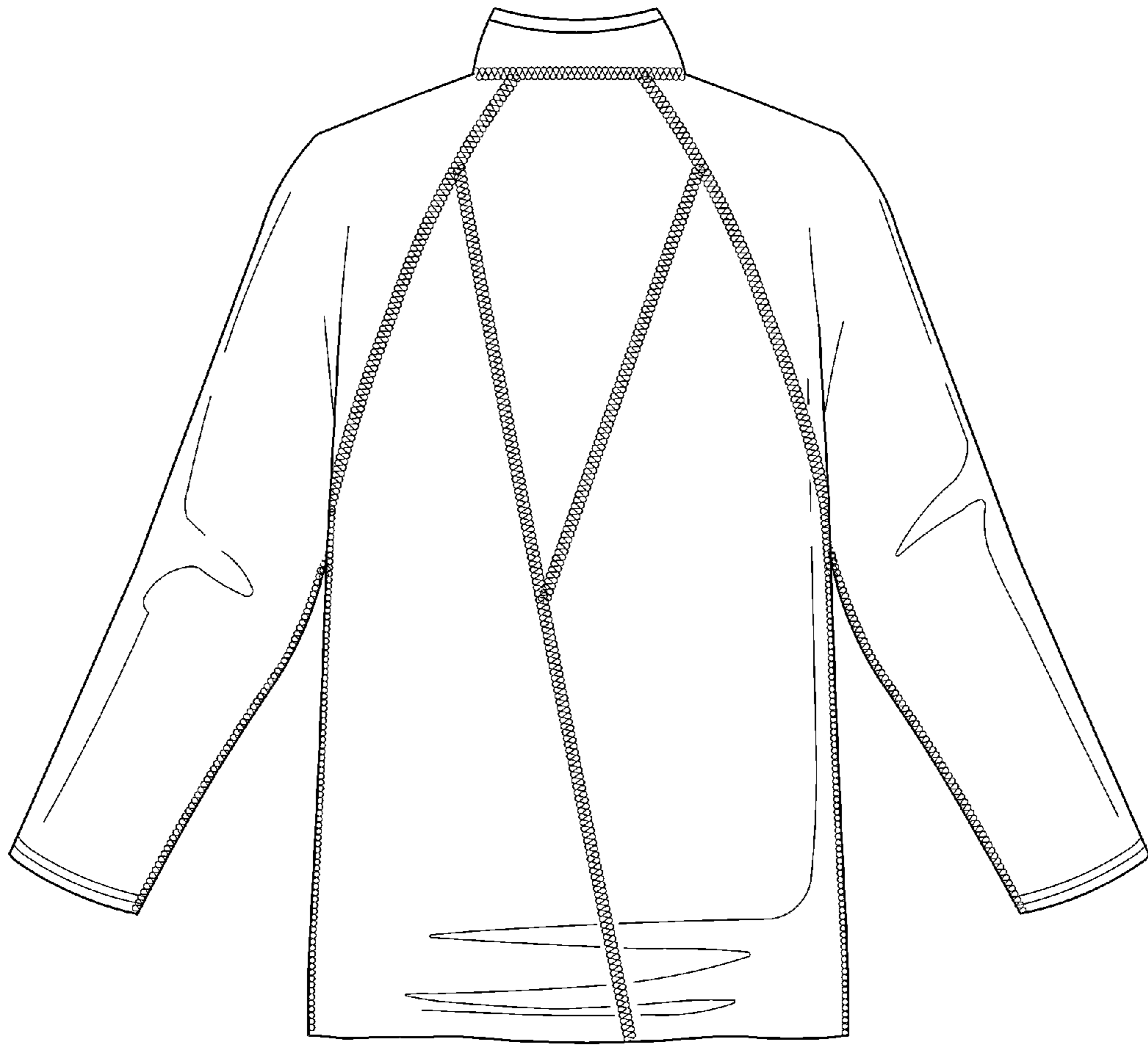

FIG. 3