



US00D693044S

(12) **United States Design Patent**
Lu

(10) **Patent No.:** **US D693,044 S**
(45) **Date of Patent:** **** Nov. 5, 2013**

(54) **LED LAMP**

(75) Inventor: **Huali Lu, Yongkang (CN)**

(73) Assignee: **Hangzhou Hpwinner Opto Corporation, Hangzhou (CN)**

(**) Term: **14 Years**

(21) Appl. No.: **29/431,459**

(22) Filed: **Sep. 7, 2012**

(30) **Foreign Application Priority Data**

Mar. 15, 2012 (CN) 2012 3 0061647

(51) **LOC (9) Cl.** **26-05**

(52) **U.S. Cl.**
USPC **D26/71**

(58) **Field of Classification Search**
USPC D26/67-72, 85, 92; 362/145, 183, 231,
362/240, 249.02, 249.03, 249.04, 249.06,
362/249.16, 373, 311.02, 697, 547, 431,
362/432

See application file for complete search history.

(56) **References Cited**

U.S. PATENT DOCUMENTS

2,916,609	A *	12/1959	Freier et al.	362/374
D578,697	S *	10/2008	Zheng et al.	D26/71
7,434,959	B1 *	10/2008	Wang	362/249.01
D607,593	S *	1/2010	Yoo	D26/71
D615,690	S *	5/2010	Zheng et al.	D26/71
D632,001	S *	2/2011	Kong et al.	D26/71

D632,819	S *	2/2011	Kong et al.	D26/71
D641,094	S *	7/2011	Chang	D26/71
D648,884	S *	11/2011	Tortel	D26/71
D660,493	S *	5/2012	Janssen et al.	D26/71
D660,495	S *	5/2012	Walker et al.	D26/71
D666,759	S *	9/2012	Lane et al.	D26/71
D673,318	S *	12/2012	Lane et al.	D26/71
D676,175	S *	2/2013	Akinrele et al.	D26/71
D676,176	S *	2/2013	Akinrele et al.	D26/71
D678,579	S *	3/2013	Lee et al.	D26/71
D681,250	S *	4/2013	Ruffalo et al.	D26/71
8,430,532	B2 *	4/2013	Lee et al.	362/294
2009/0262543	A1 *	10/2009	Ho	362/373

* cited by examiner

Primary Examiner — Clare E Heflin

(74) *Attorney, Agent, or Firm* — Brown & Michaels, PC

(57) **CLAIM**

The ornamental design for an LED lamp, as shown and described.

DESCRIPTION

FIG. 1 is a front view of the LED lamp of the present invention.

FIG. 2 is a back view of the LED lamp.

FIG. 3 is a right side view of the LED lamp.

FIG. 4 is a left side view of the LED lamp.

FIG. 5 is a top view of the LED lamp.

FIG. 6 is a bottom view of the LED lamp.

FIG. 7 is a perspective view of the LED lamp; and,

FIG. 8 is a perspective view of the LED lamp, showing the opposite view from FIG. 7.

1 Claim, 3 Drawing Sheets

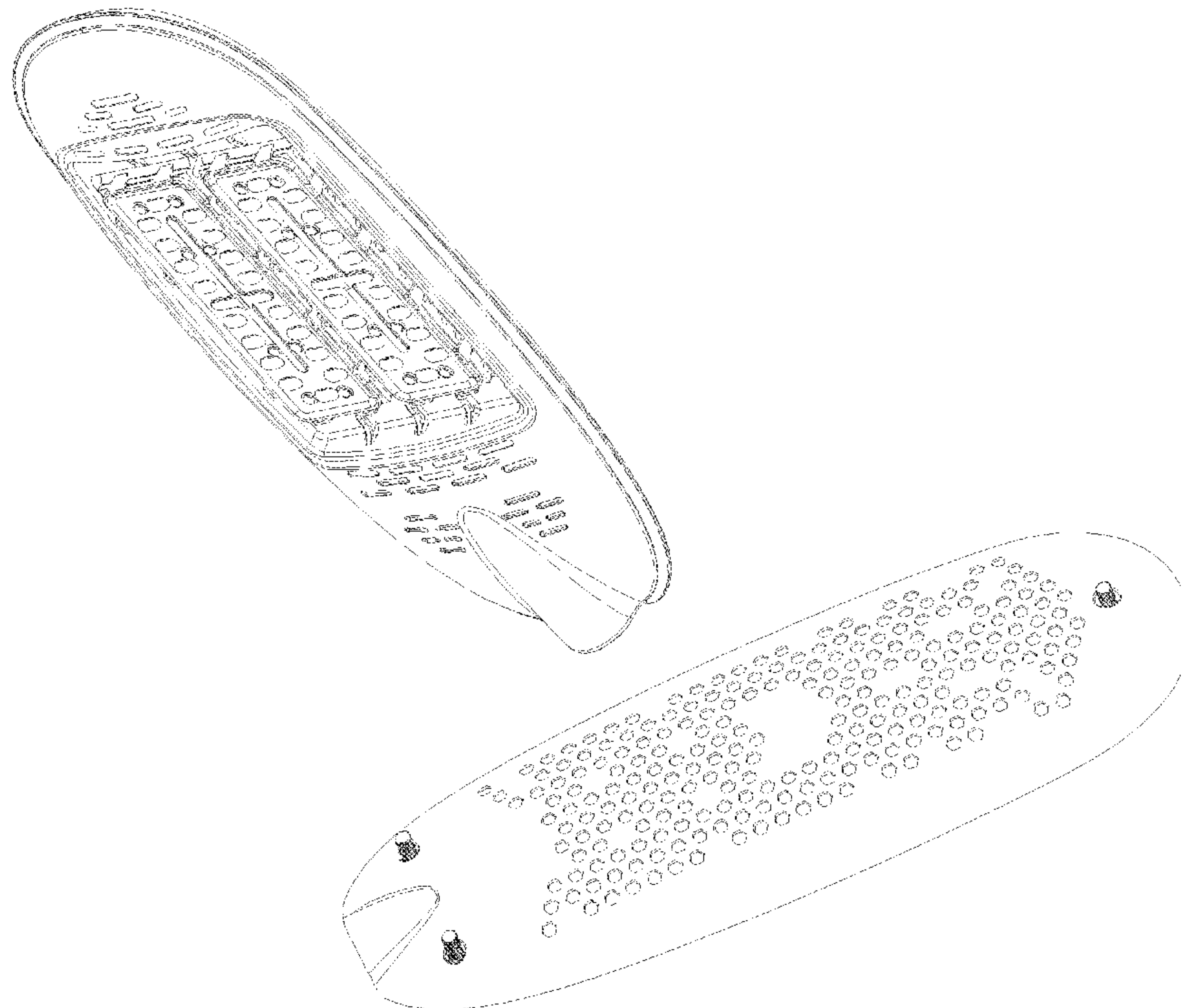

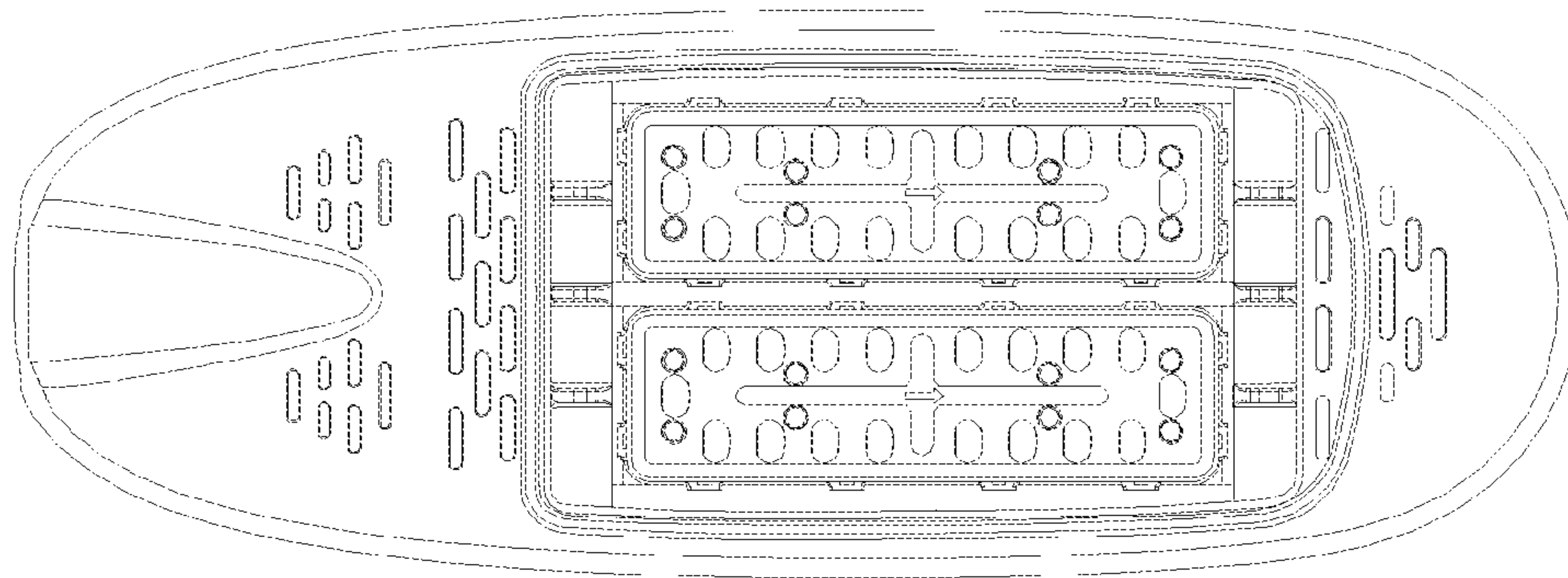

Figure 1

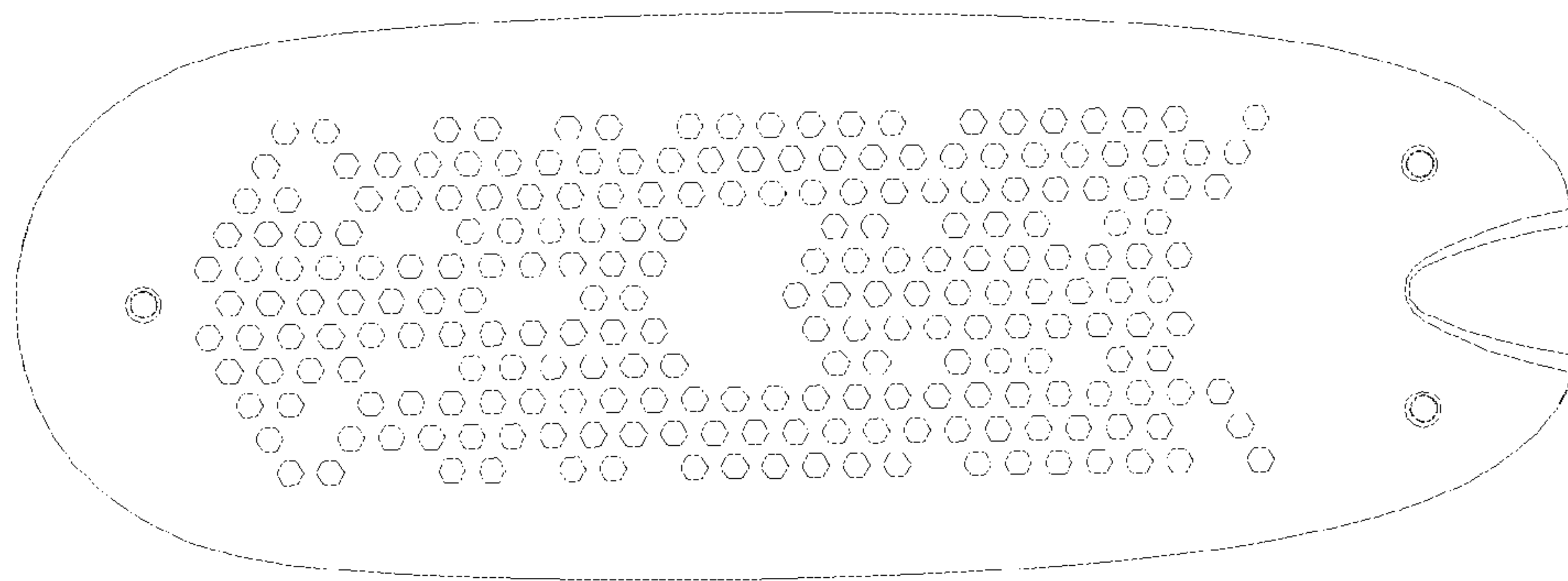

Figure 2

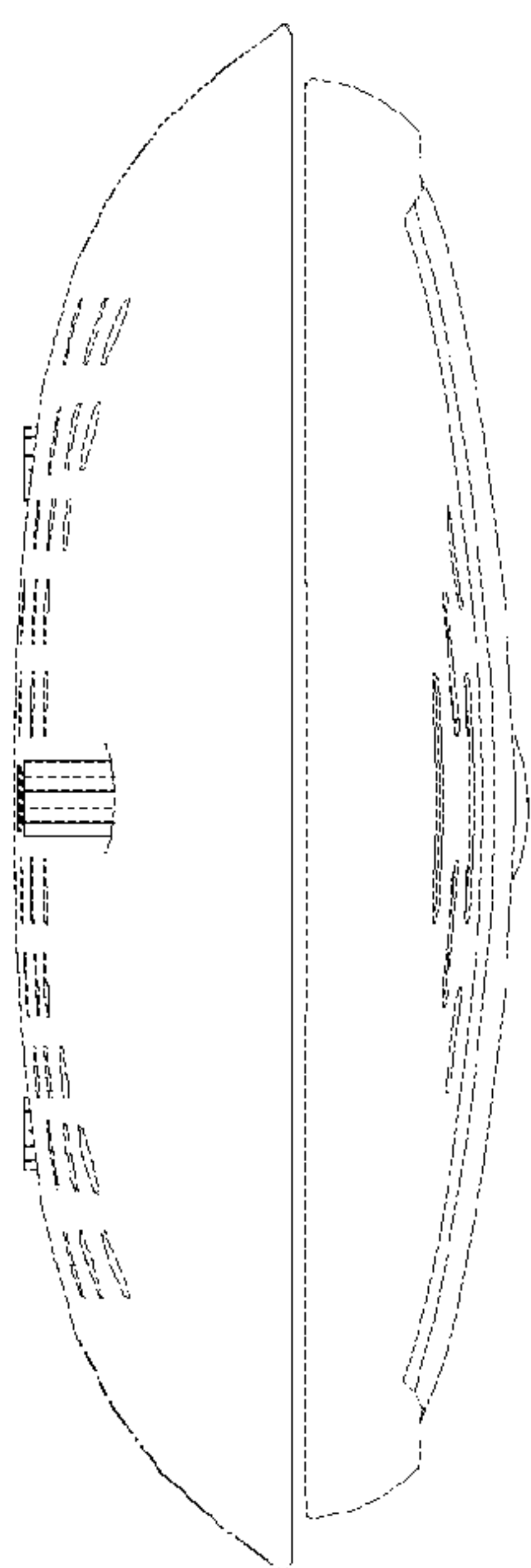

Figure 3

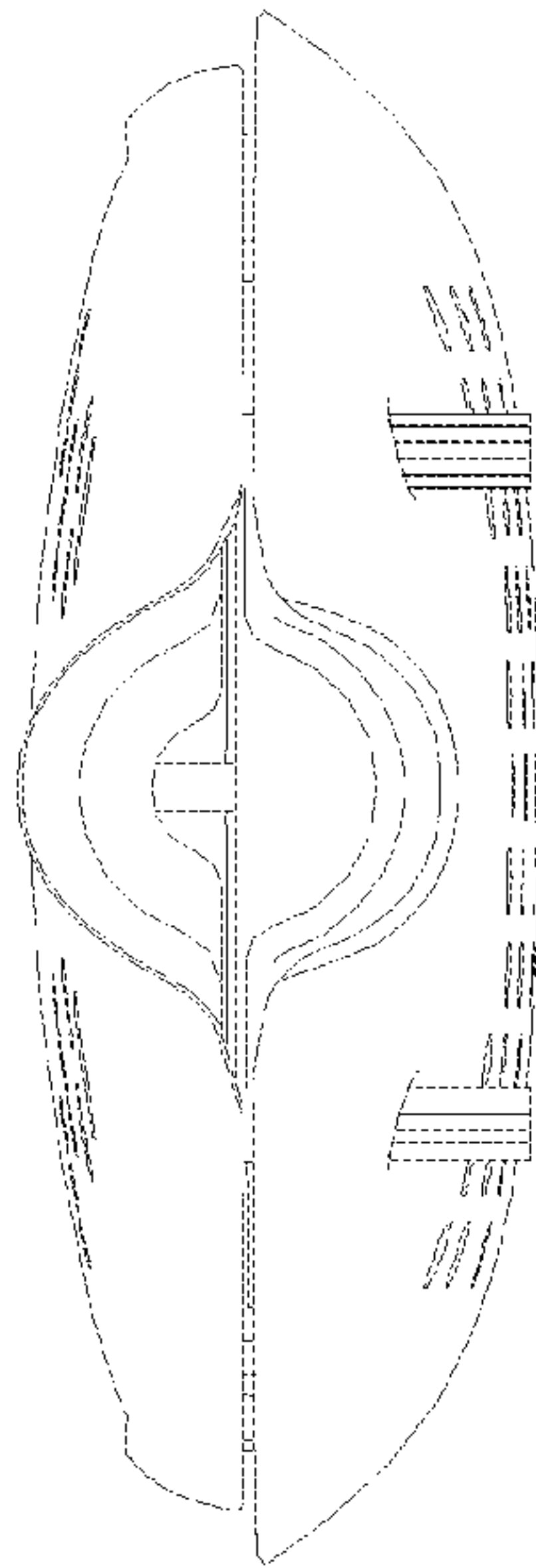

Figure 4

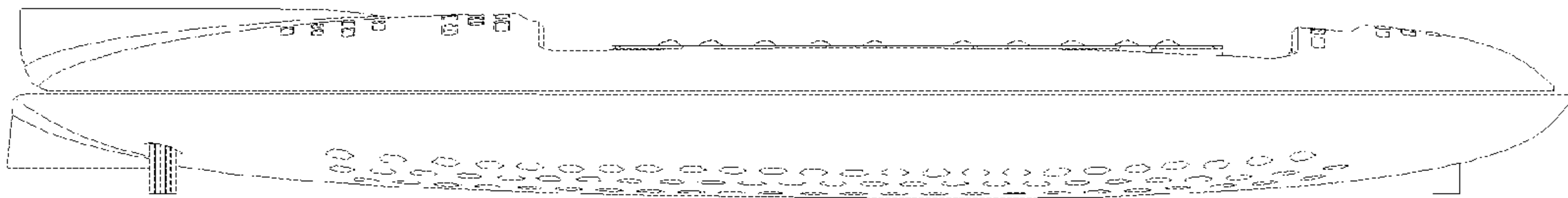

Figure 5

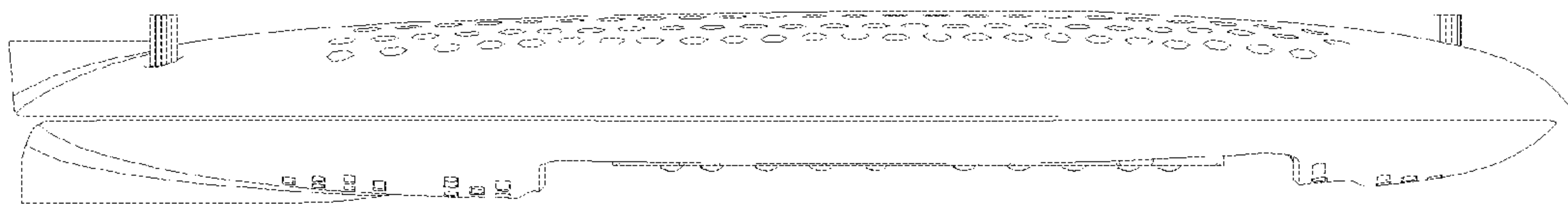

Figure 6

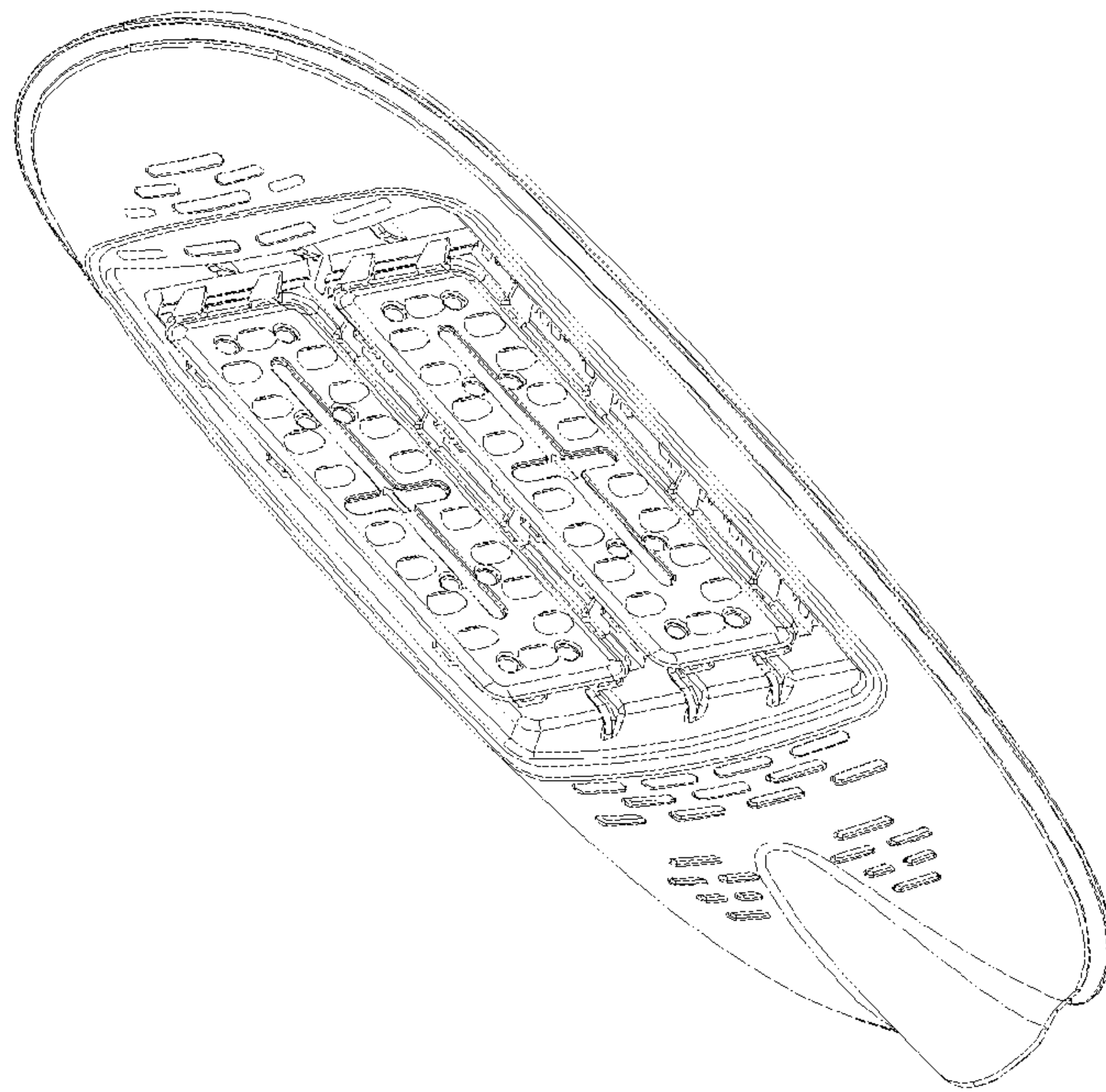

Figure 7

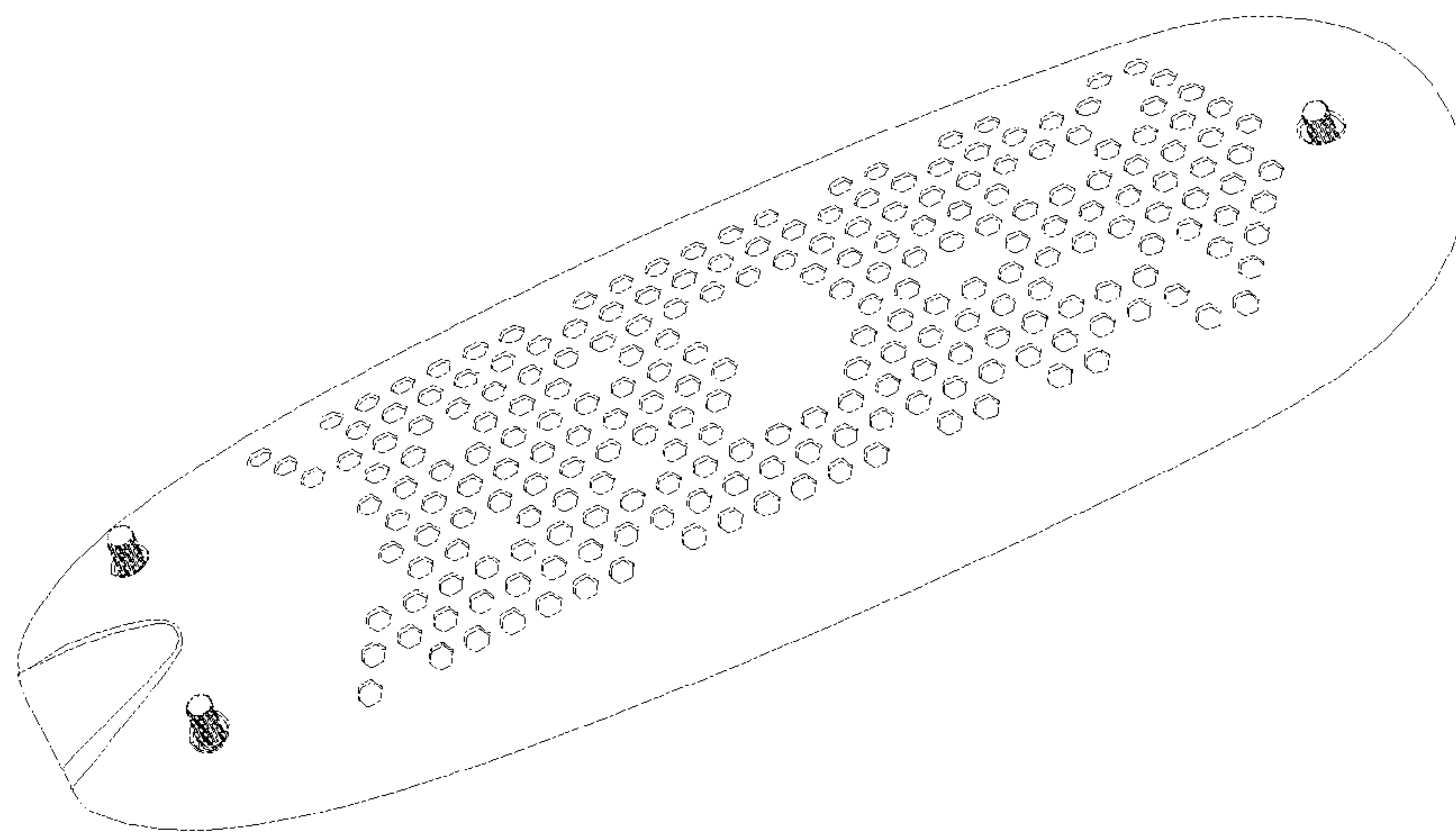

Figure 8