



US00D692966S

(12) **United States Design Patent**  
**Newton**

(10) **Patent No.:** **US D692,966 S**  
(45) **Date of Patent:** **\*\* Nov. 5, 2013**

(54) **DOLL**  
(71) Applicant: **Carrienne Newton**, Tyngsboro, MA  
(US)  
(72) Inventor: **Carrienne Newton**, Tyngsboro, MA  
(US)  
(\*\*) Term: **14 Years**  
(21) Appl. No.: **29/437,080**  
(22) Filed: **Nov. 13, 2012**  
(51) **LOC (9) Cl.** ..... **21-01**  
(52) **U.S. Cl.**  
USPC ..... **D21/649; D21/621; D21/645**  
(58) **Field of Classification Search**  
USPC ..... D21/621, 623, 624, 625, 628, 630, 631,  
D21/633, 640, 643-649, 659, 634-637;  
446/268, 360, 361, 376, 379, 382-384;  
D6/595-601  
See application file for complete search history.

D317,957 S \* 7/1991 Horvath et al. .... D21/647  
D318,504 S \* 7/1991 Ratcliff ..... D21/647  
D368,123 S 3/1996 Dantzer  
D431,271 S 9/2000 Hummel  
D472,284 S 3/2003 Banchu  
D474,515 S 5/2003 Reiher  
D484,928 S \* 1/2004 Marr ..... D21/621  
D506,232 S \* 6/2005 Stout et al. .... D21/645  
D542,363 S 5/2007 Palmer  
D574,444 S \* 8/2008 Hui ..... D21/621  
D579,063 S 10/2008 Petot  
D613,347 S \* 4/2010 Petot ..... D21/621

\* cited by examiner

*Primary Examiner* — Zenia Bennett  
(74) *Attorney, Agent, or Firm* — QuickPatents; Kevin Prince

(57) **CLAIM**  
I claim the ornamental design for a doll, as shown and described.

**DESCRIPTION**

FIG. 1 is a perspective view of a doll, showing my new design;  
FIG. 2 is a front elevational view thereof;  
FIG. 3 is a rear elevational view thereof;  
FIG. 4 is a right-side elevational view thereof;  
FIG. 5 is a left-side elevational view thereof;  
FIG. 6 is a top plan view thereof; and,  
FIG. 7 is a bottom plan view thereof.

**1 Claim, 4 Drawing Sheets**

(56) **References Cited**  
U.S. PATENT DOCUMENTS  
D60,690 S 3/1922 Koenig  
D61,608 S 10/1922 Savage  
D89,359 S 2/1933 Sherrill  
D240,641 S 7/1976 Haupt  
D272,843 S 2/1984 Appel  
D283,520 S 4/1986 Cortez

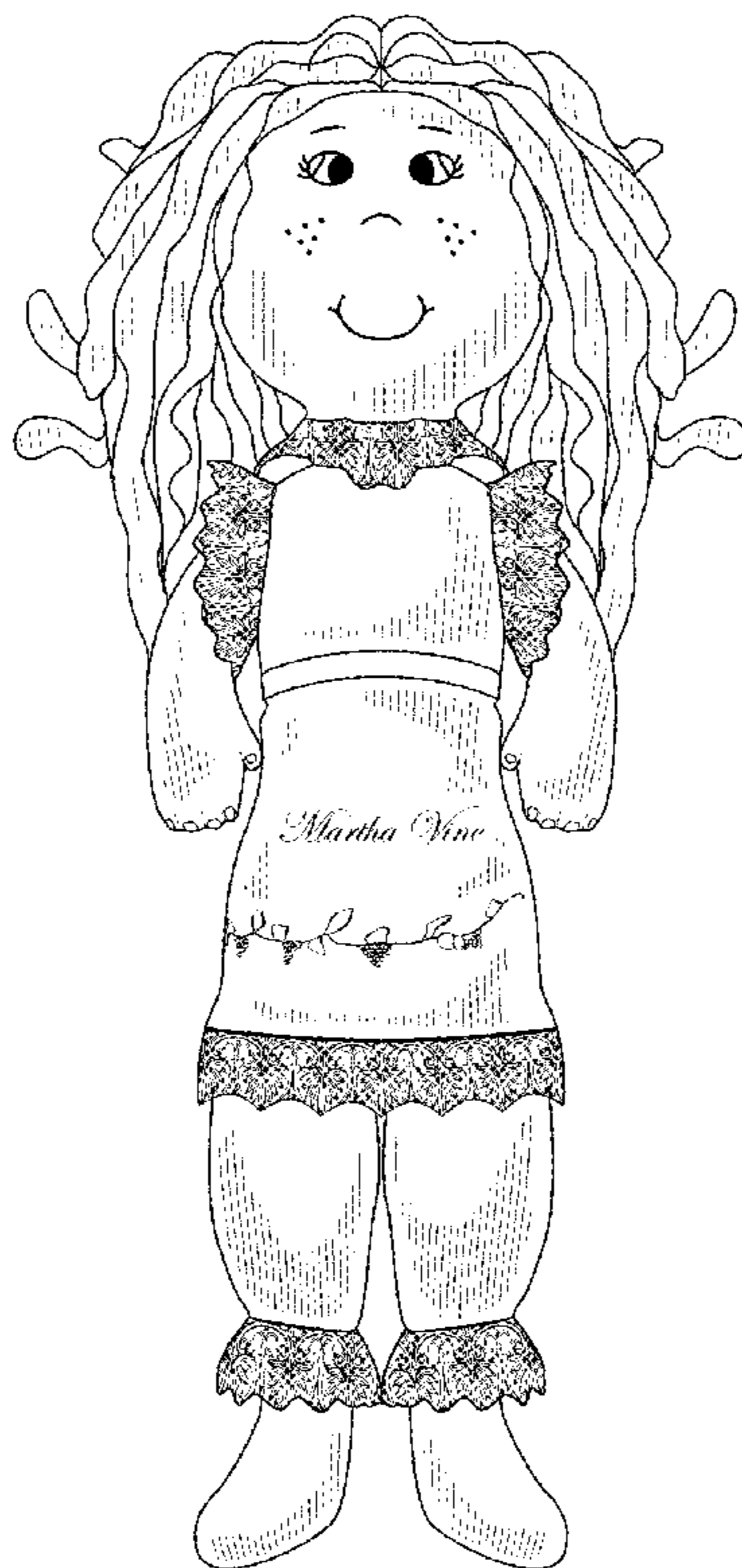



FIG. 1



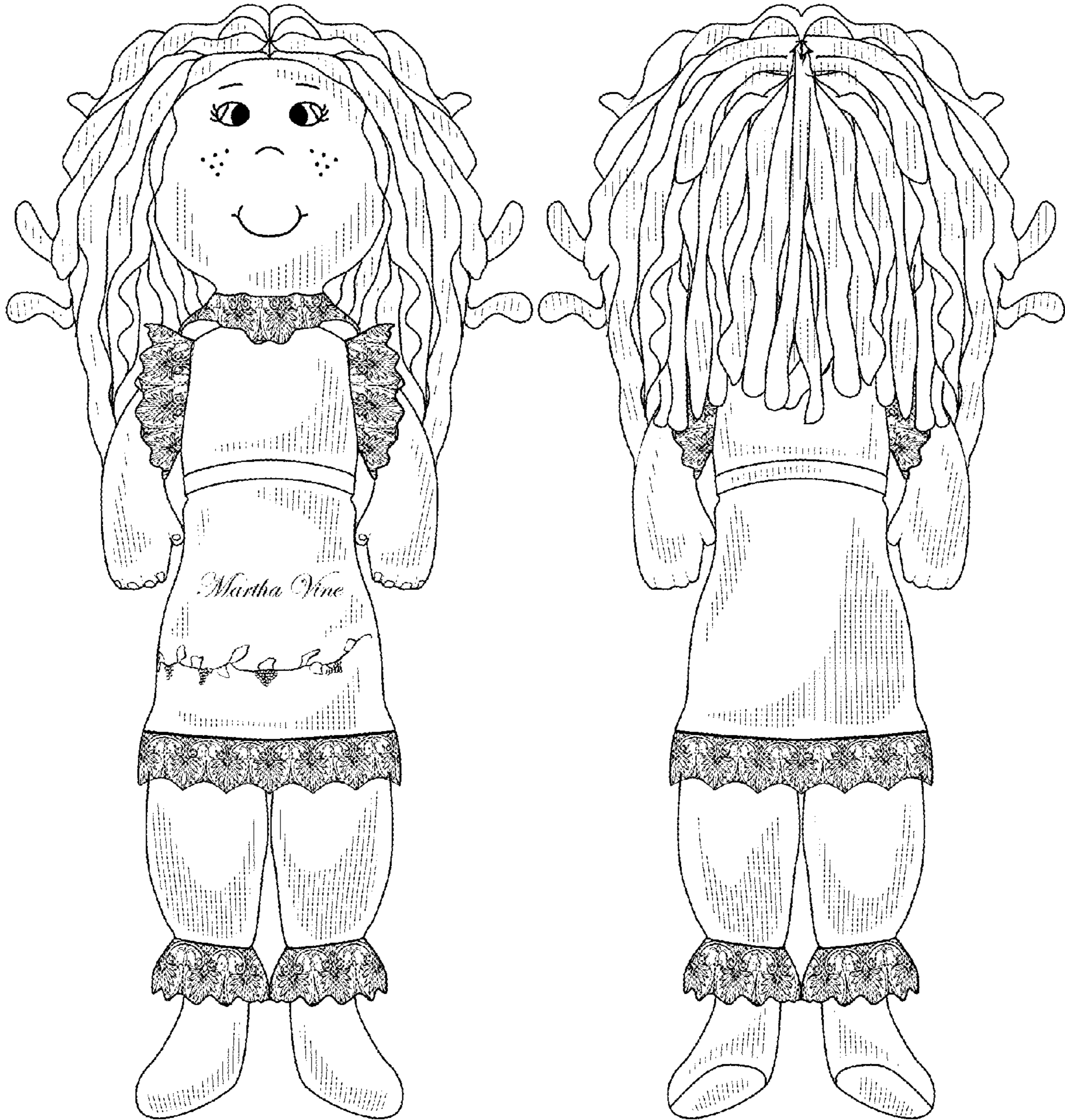

FIG. 2

FIG. 3

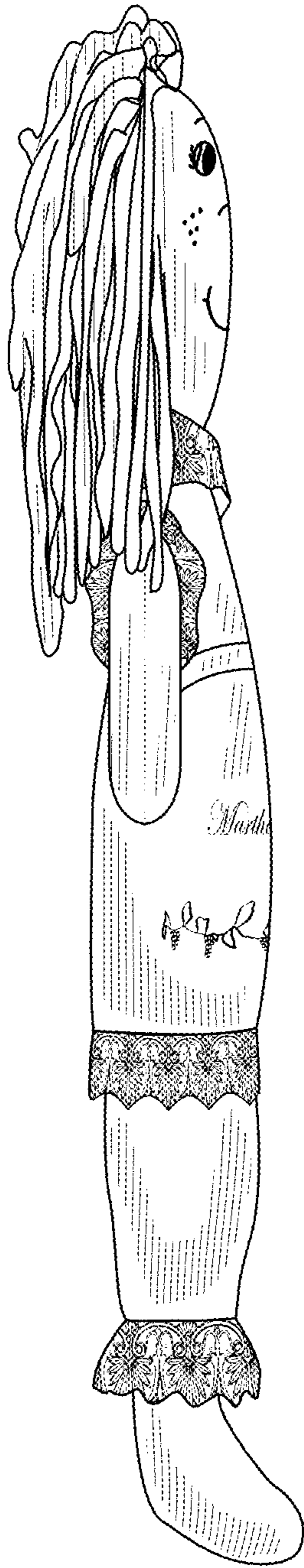

FIG. 4

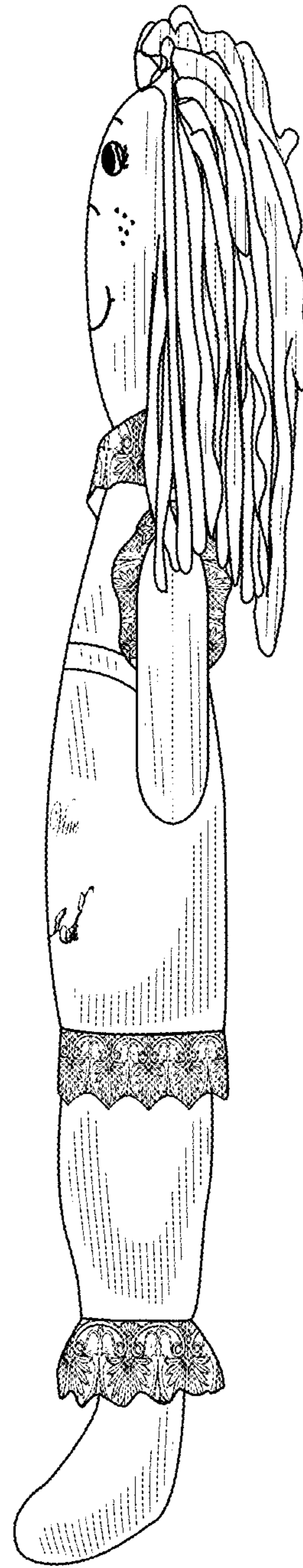

FIG. 5

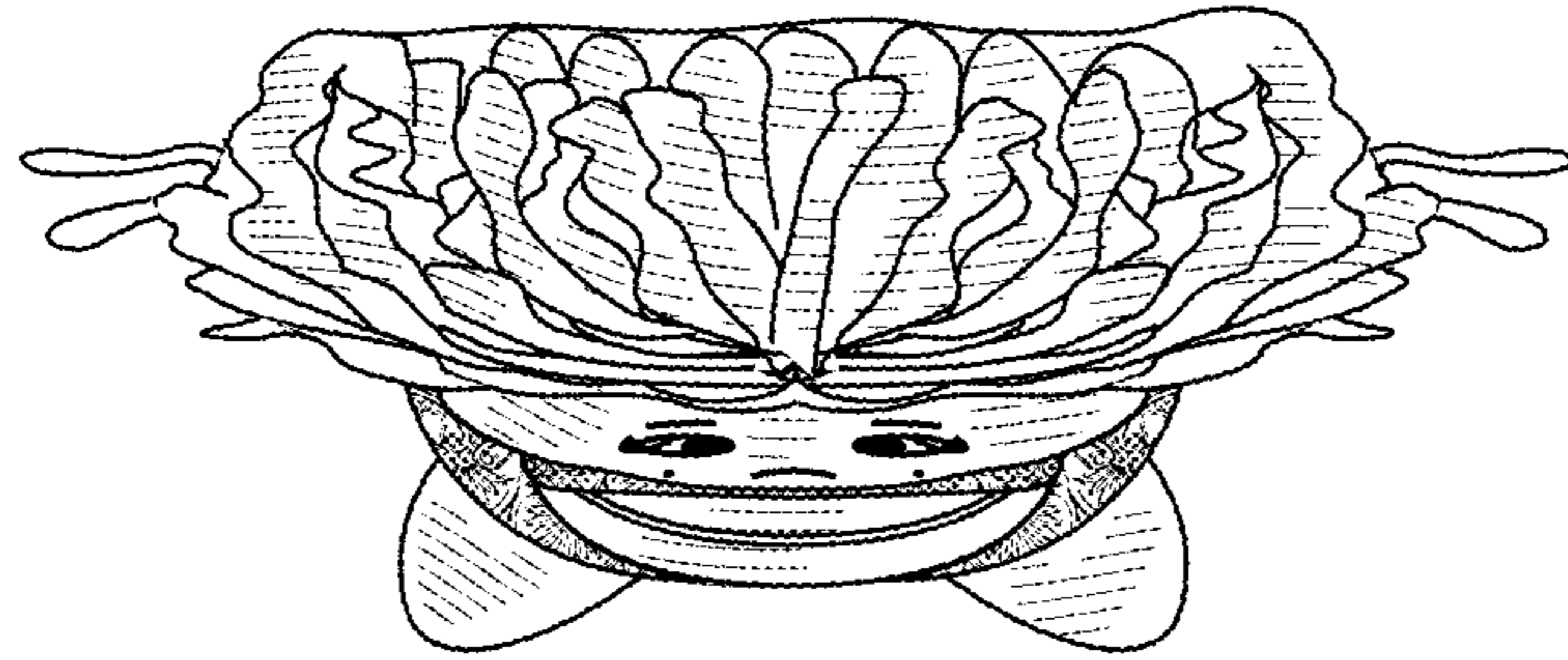

FIG. 6

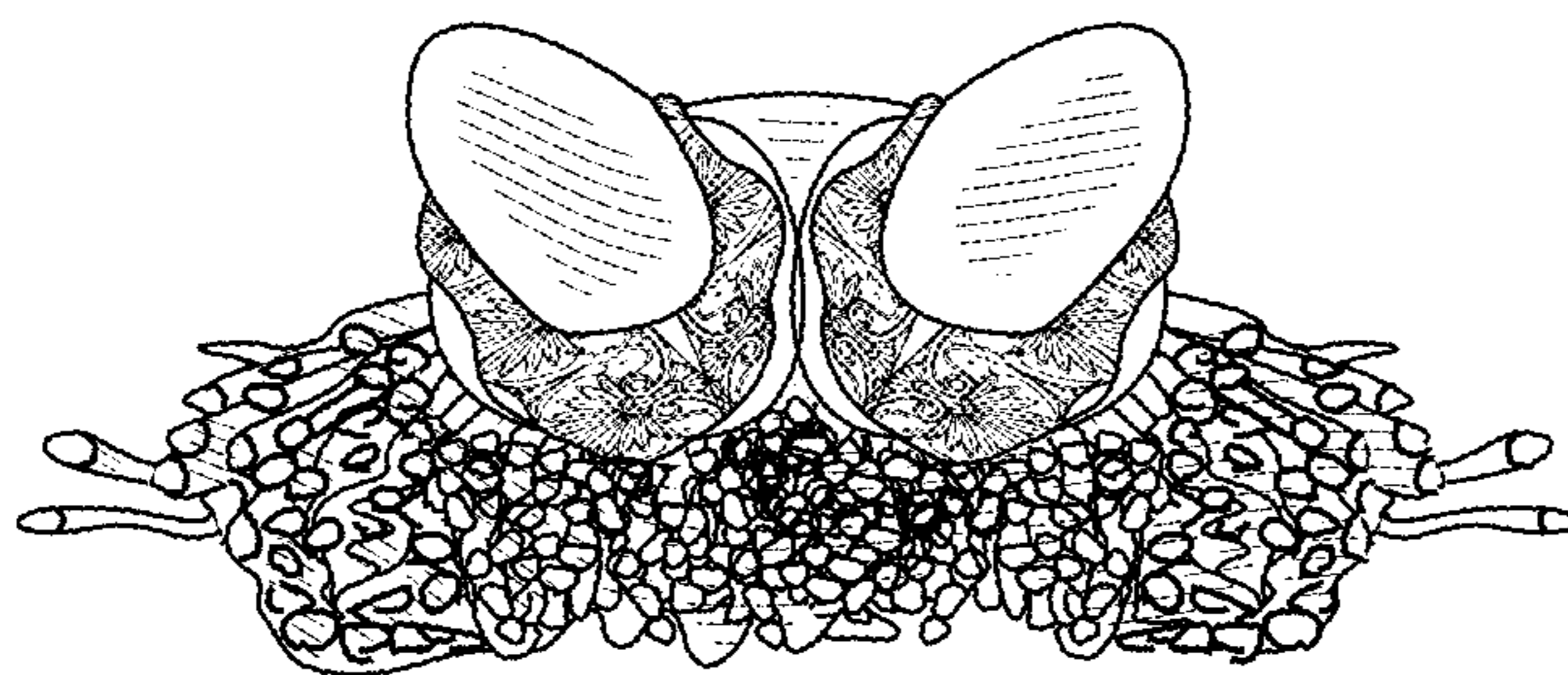

FIG. 7