

US00D692836S

(12) **United States Design Patent**
Thomas et al.

(10) **Patent No.:** **US D692,836 S**
(45) **Date of Patent:** **** Nov. 5, 2013**

(54) **ELECTRICAL DEVICE BOX WITH EXTENSIONS**

(71) Applicants: **Jason Thomas**, Mesa, AZ (US);
Richard Jon Wagner, South Bend, IN (US)

(72) Inventors: **Jason Thomas**, Mesa, AZ (US);
Richard Jon Wagner, South Bend, IN (US)

(73) Assignee: **Hubbell Incorporated**, Shelton, CT (US)

(**) Term: **14 Years**

(21) Appl. No.: **29/437,804**

(22) Filed: **Nov. 20, 2012**

(51) **LOC (9) Cl.** **13-03**

(52) **U.S. Cl.**
USPC **D13/152; D13/156**

(58) **Field of Classification Search**
USPC D13/156, 152, 153, 154, 177, 184, 199;
D8/353; 174/50, 53, 54, 55, 58, 60, 66,
174/67; 220/4.02, 241, 244; 248/906;
439/345, 373, 535, 536
See application file for complete search history.

(56) **References Cited**

U.S. PATENT DOCUMENTS

D265,986 S * 8/1982 Wearsch et al. D13/156
D274,721 S * 7/1984 Smith D14/240

5,773,760 A * 6/1998 Stark et al. 174/66
D466,085 S * 11/2002 Heggem D13/152
D531,961 S * 11/2006 Greenfield D13/156
7,183,483 B1 * 2/2007 Anderson et al. 174/50
D556,143 S * 11/2007 Ni D13/152
D596,582 S * 7/2009 Stuckmann et al. D13/152
D598,392 S * 8/2009 Vigorito et al. D13/152
D605,139 S * 12/2009 Moore D13/156

* cited by examiner

Primary Examiner — Derrick Holland

(74) *Attorney, Agent, or Firm* — Alfred N. Goodman; Marks S. Bicks; Garret V. Davis

(57) **CLAIM**

The ornamental design for an electrical device box with extensions, as shown and described.

DESCRIPTION

FIG. 1 is a front view of electrical device box with extensions; FIG. 2 is a left side view thereof; FIG. 3 is a rear view thereof; FIG. 4 is a right side view thereof; FIG. 5 is a bottom view thereof; FIG. 6 is a top view thereof; FIG. 7 is a rear perspective view thereof; and, FIG. 8 is a front perspective view of electrical device box with extensions.

The broken lines are included for the purpose of illustrating environmental features and form no part of the claimed design.

1 Claim, 8 Drawing Sheets

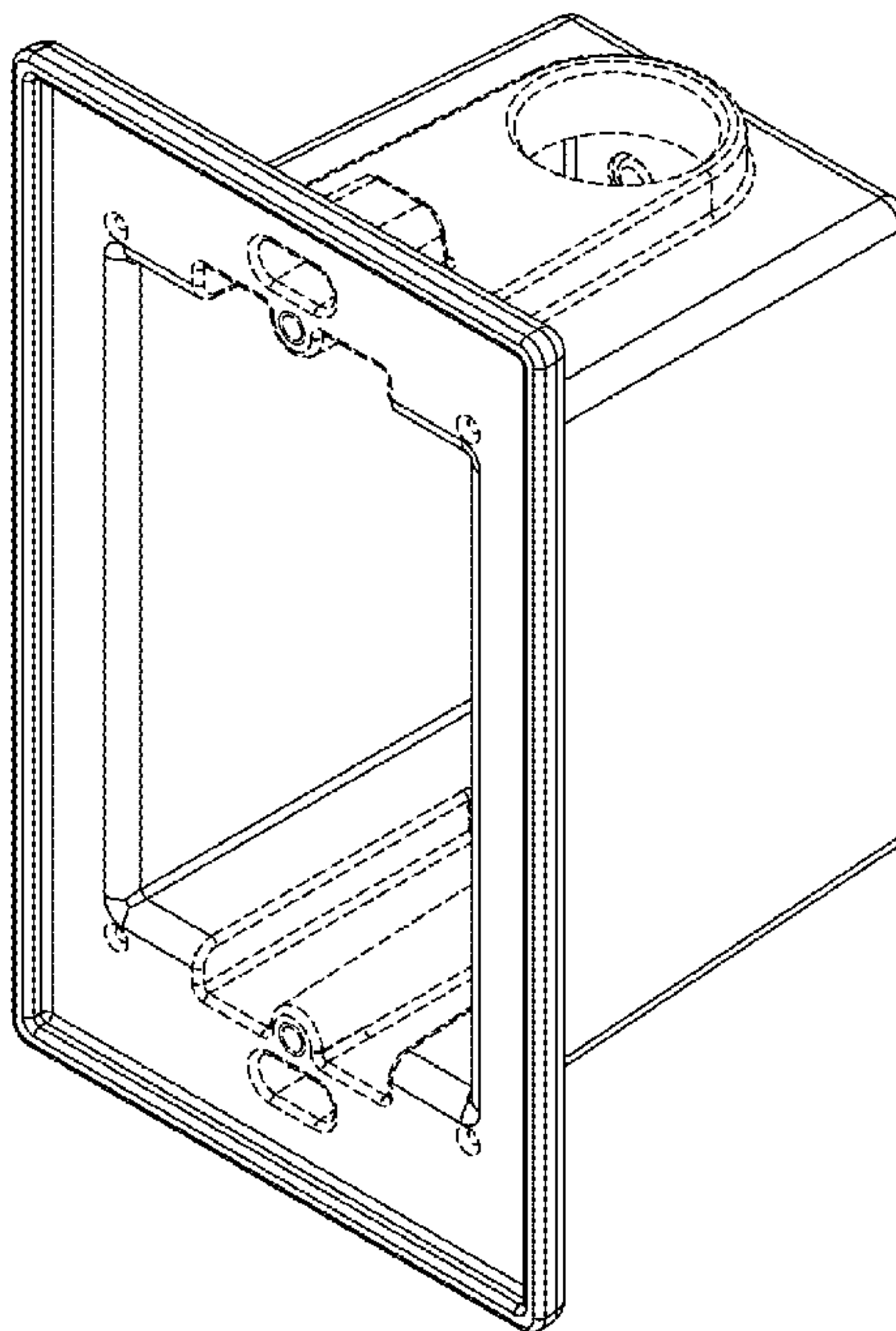

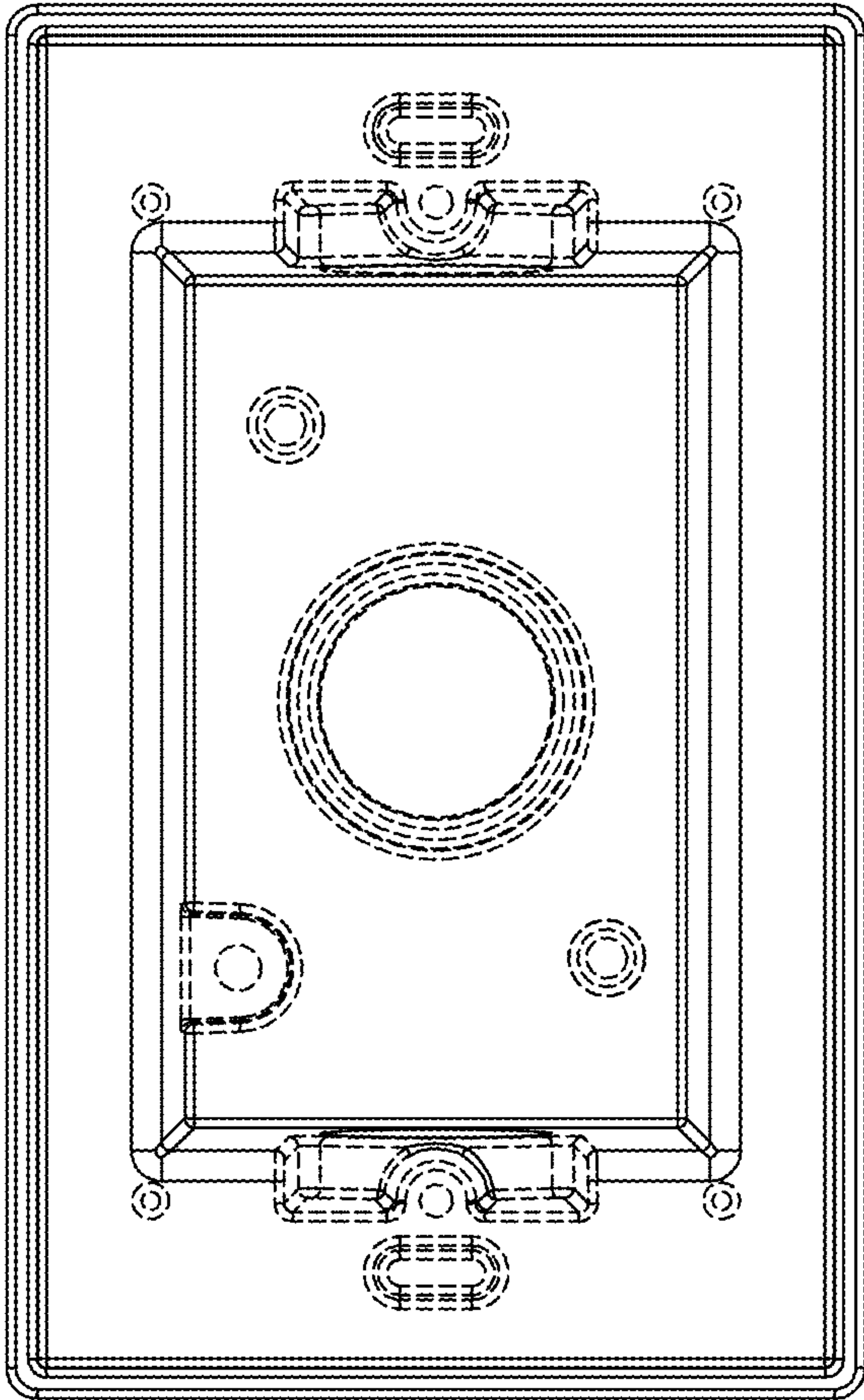

FIG. 1

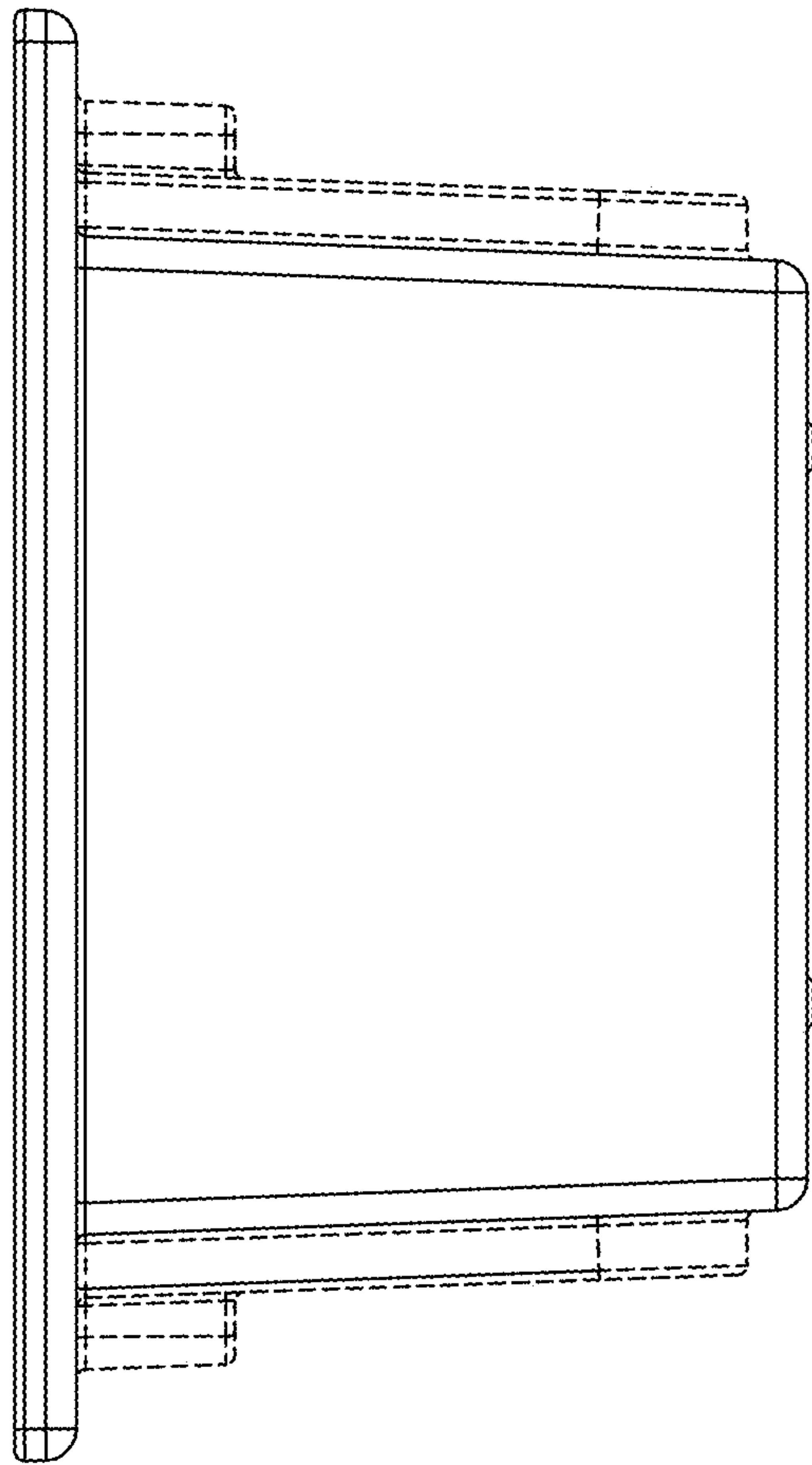

FIG. 2

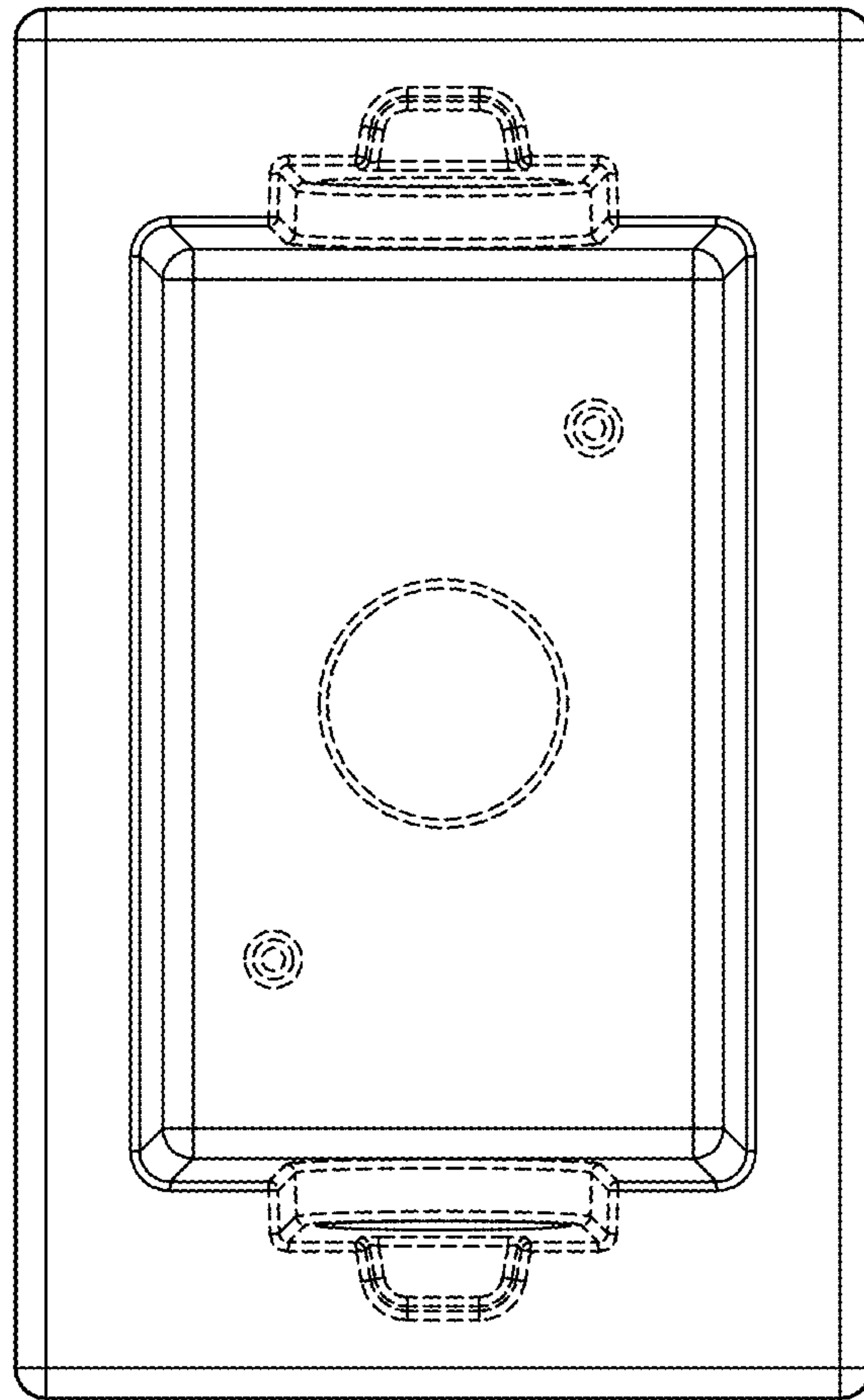

FIG. 3

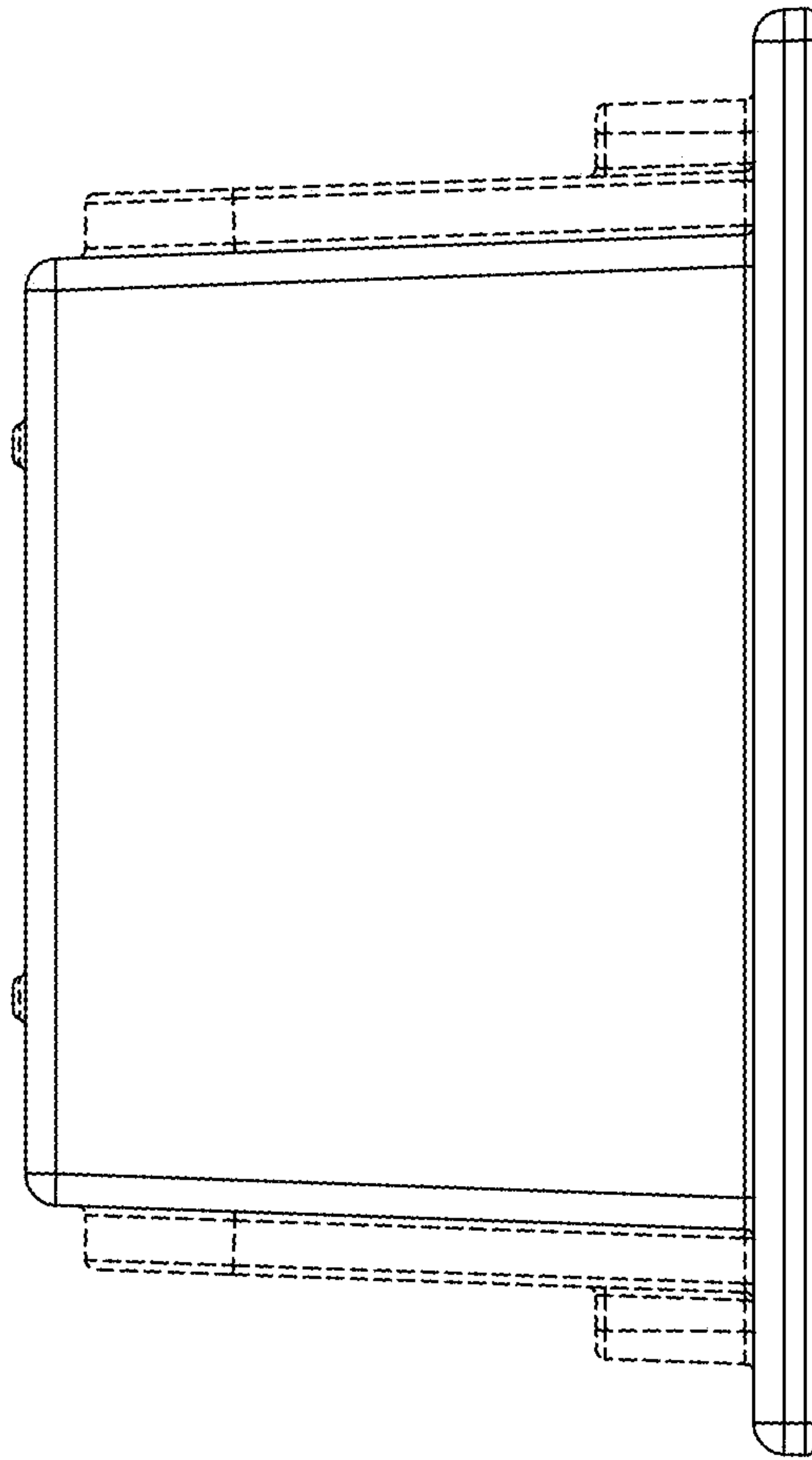

FIG. 4

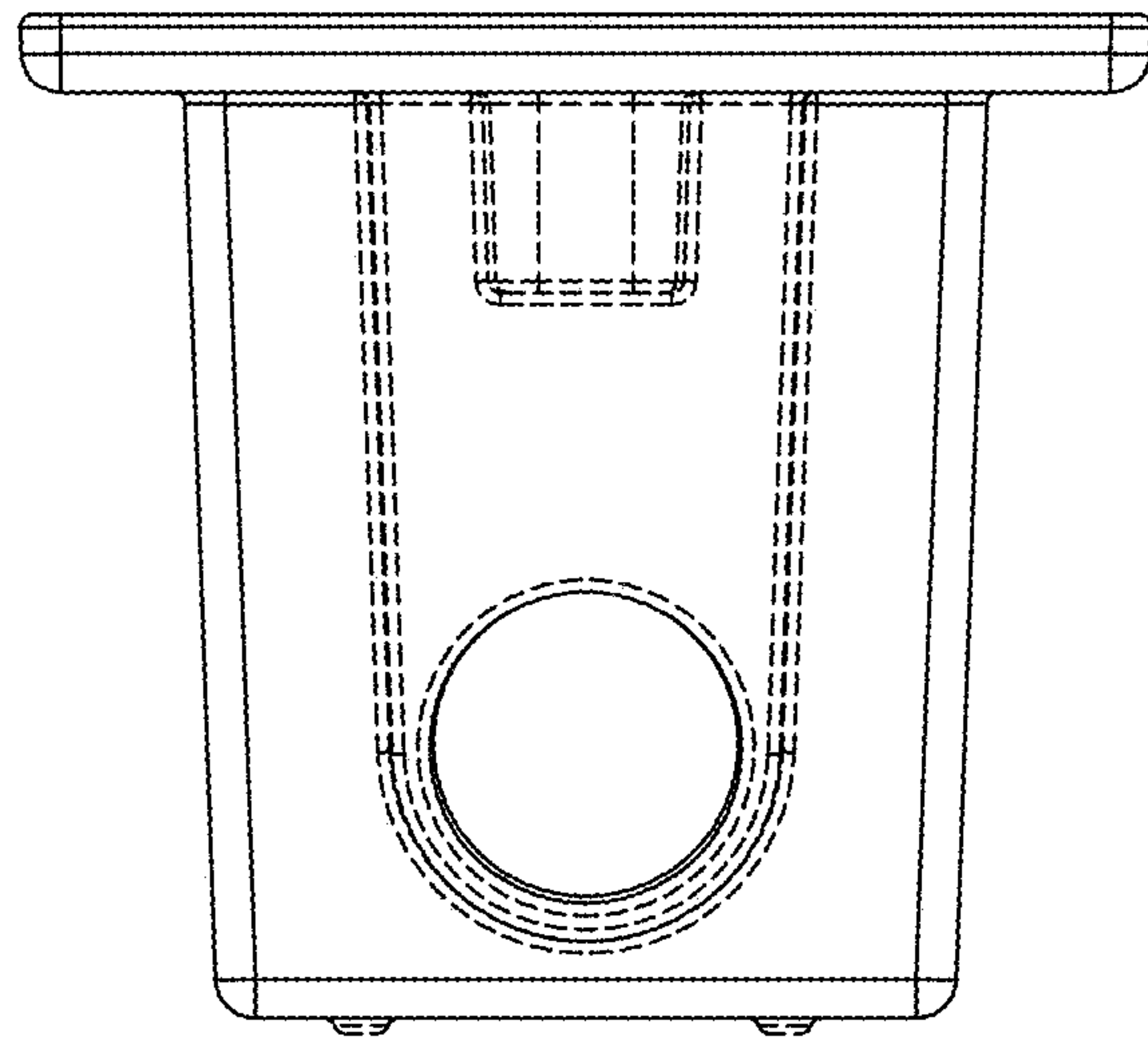

FIG. 5

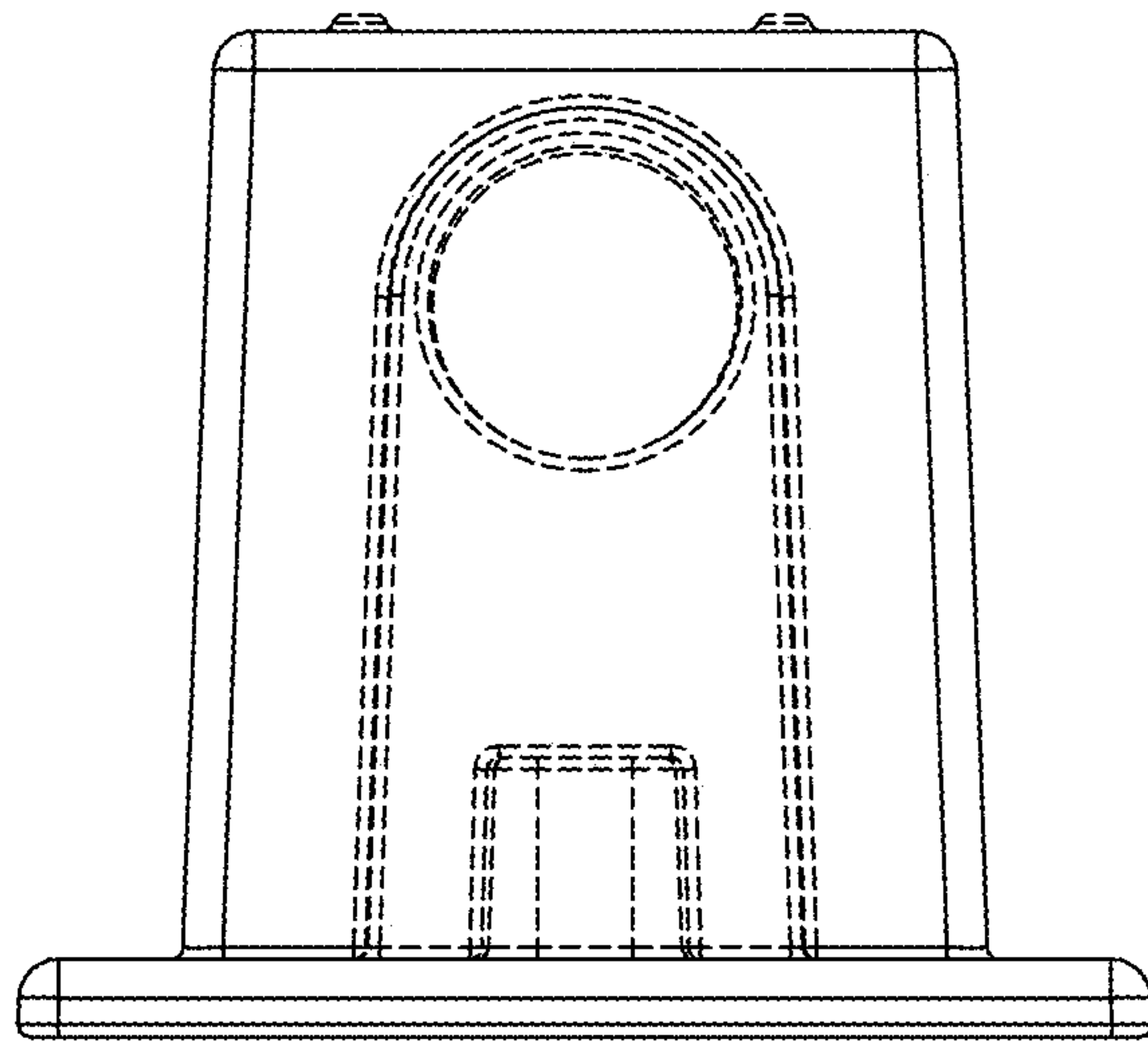

FIG. 6

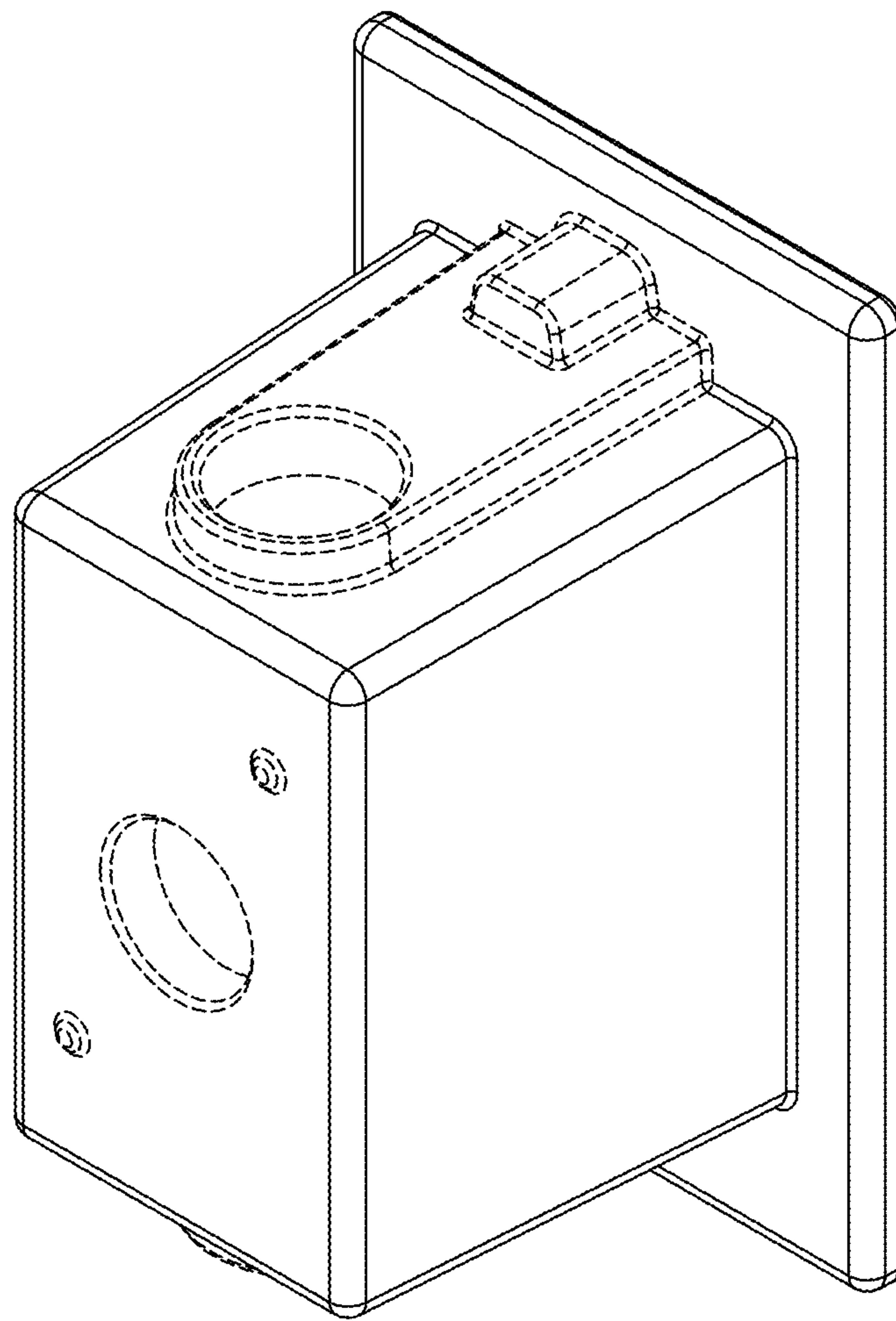

FIG. 7

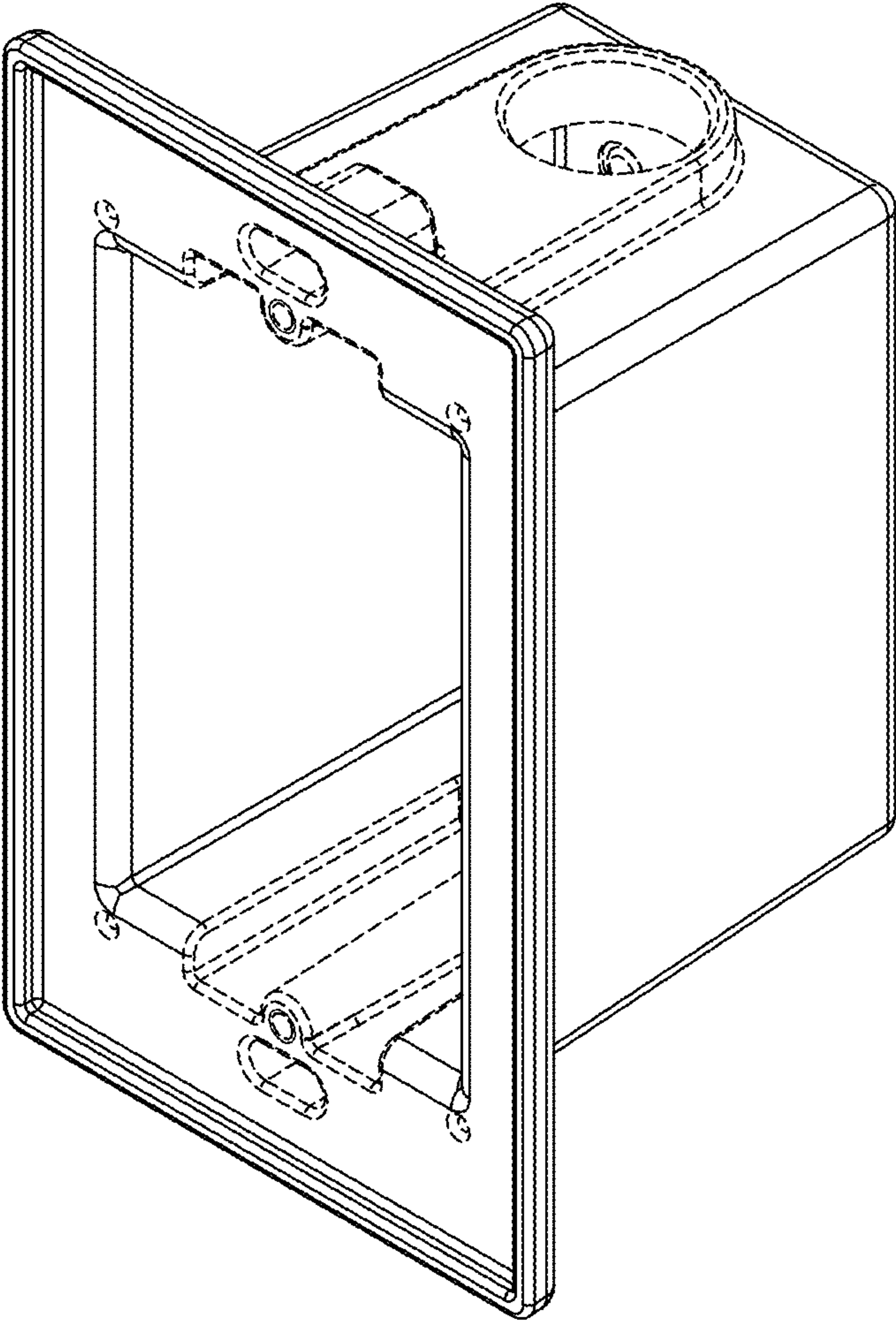

FIG. 8