

US00D692644S

(12) **United States Design Patent**  
**Eck**

(10) **Patent No.:** **US D692,644 S**

(45) **Date of Patent:** **\*\* Nov. 5, 2013**

(54) **SPORT CLEAT**

(71) Applicant: **Brian Thomas Eck**, Sterling, VA (US)

(72) Inventor: **Brian Thomas Eck**, Sterling, VA (US)

(\*\*) Term: **14 Years**

(21) Appl. No.: **29/447,576**

(22) Filed: **Mar. 5, 2013**

(51) **LOC (9) Cl.** ..... **02-04**

(52) **U.S. Cl.**  
USPC ..... **D2/906**; D2/907

(58) **Field of Classification Search**  
USPC ..... D2/896, 902, 906, 907, 908, 914, 915,  
D2/946, 947, 962, 968, 969, 972-977;  
36/45, 83, 113, 114, 115, 126-136,  
36/77 R, 77 M, 59 R, 61, 62, 64, 65, 66,  
36/67 R, 67 A, 67 B, 67 C, 67 D, 59 A, 59 B,  
36/59 C, 59 D, 71.5, 72 B, 73

See application file for complete search history.

(56) **References Cited**

**U.S. PATENT DOCUMENTS**

D235,392 S *	6/1975	Blumenfeld	.....	D2/906
D243,976 S *	4/1977	Dassler	.....	D2/906
4,787,156 A *	11/1988	Bade	.....	36/128
D306,516 S *	3/1990	Whatley	.....	D2/954
D306,517 S *	3/1990	Whatley	.....	D2/954
D356,435 S *	3/1995	Vignola et al.	.....	D2/905
D368,156 S *	3/1996	Longbottom et al.	.....	D2/962
D401,044 S *	11/1998	Heine	.....	D2/954
D427,754 S *	7/2000	Portaud	.....	D2/954
D449,425 S *	10/2001	Sasaki	.....	D2/906
6,367,167 B1 *	4/2002	Krstic et al.	.....	36/25 R

D474,879 S *	5/2003	Nason	.....	D2/955
D573,779 S *	7/2008	Stauffer	.....	D2/954
D617,542 S *	6/2010	Stauffer	.....	D2/962
D622,038 S *	8/2010	Bracken	.....	D2/897
D662,311 S *	6/2012	Sudit	.....	D2/980
D671,719 S *	12/2012	LoConte	.....	D2/909
D674,171 S *	1/2013	Bramani et al.	.....	D2/902
D675,416 S *	2/2013	Minami	.....	D2/962
D680,711 S *	4/2013	Bramani	.....	D2/899
D683,942 S *	6/2013	Dekovic	.....	D2/962
D685,164 S *	7/2013	Allen	.....	D2/909
2011/0005105 A1 *	1/2011	Hong	.....	36/3 B
2011/0078922 A1 *	4/2011	Cavaliere et al.	.....	36/54

\* cited by examiner

*Primary Examiner* — Elizabeth J Oswecki

(74) *Attorney, Agent, or Firm* — Meunier Carlin & Curfman LLC

(57) **CLAIM**

The ornamental design for a sport cleat, as shown and described.

**DESCRIPTION**

FIG. 1 is a perspective view of a sport cleat showing my new design;

FIG. 2 is a bottom plan view thereof;

FIG. 3 is a top plan view thereof;

FIG. 4 is a side elevation view thereof;

FIG. 5 is a front elevation view thereof; and,

FIG. 6 is a rear elevation view thereof.

The broken lines shown in the drawings represent portions of the sport cleat that form no part of the claimed design.

All surfaces not shown form no part of the claimed design.

**1 Claim, 6 Drawing Sheets**

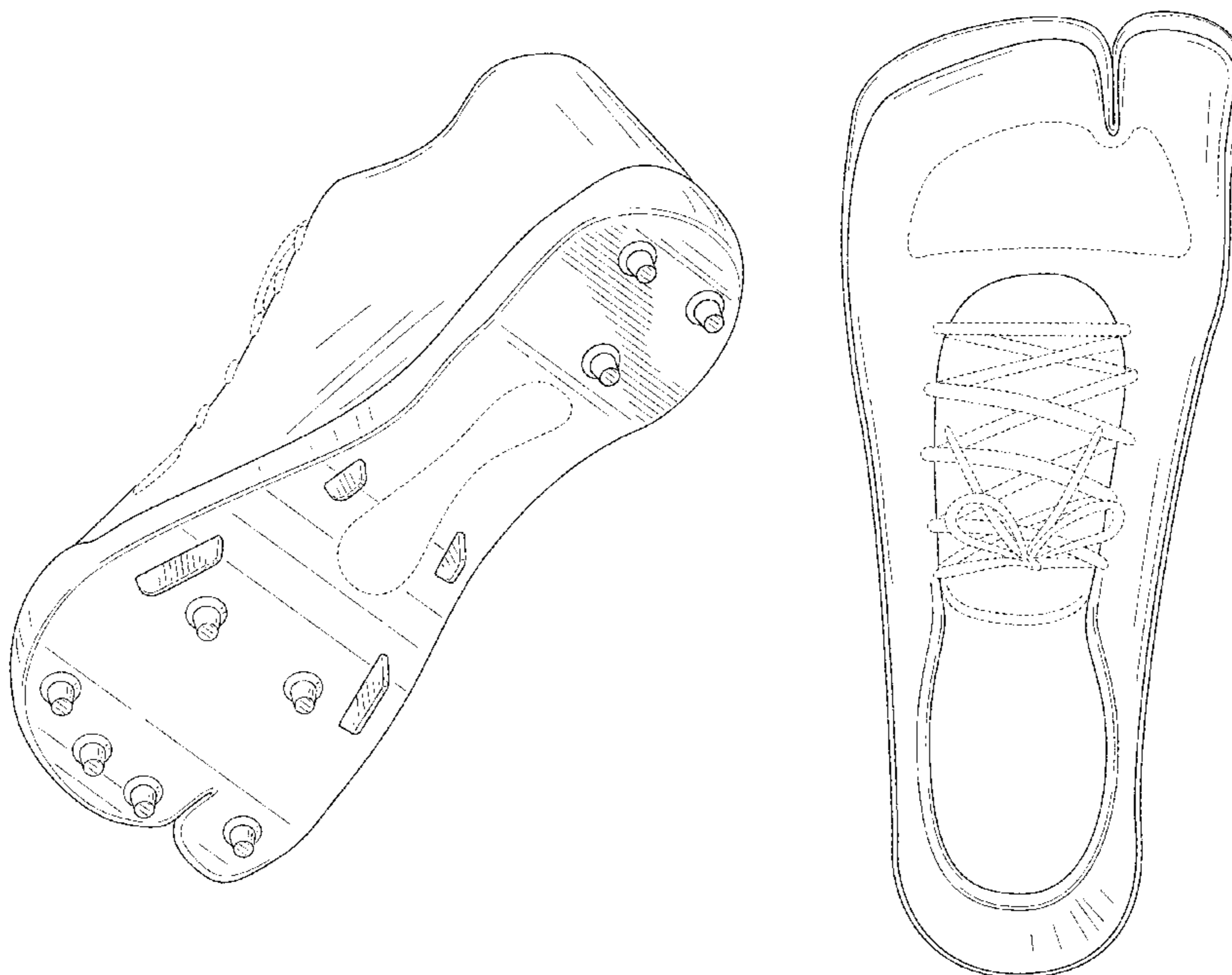

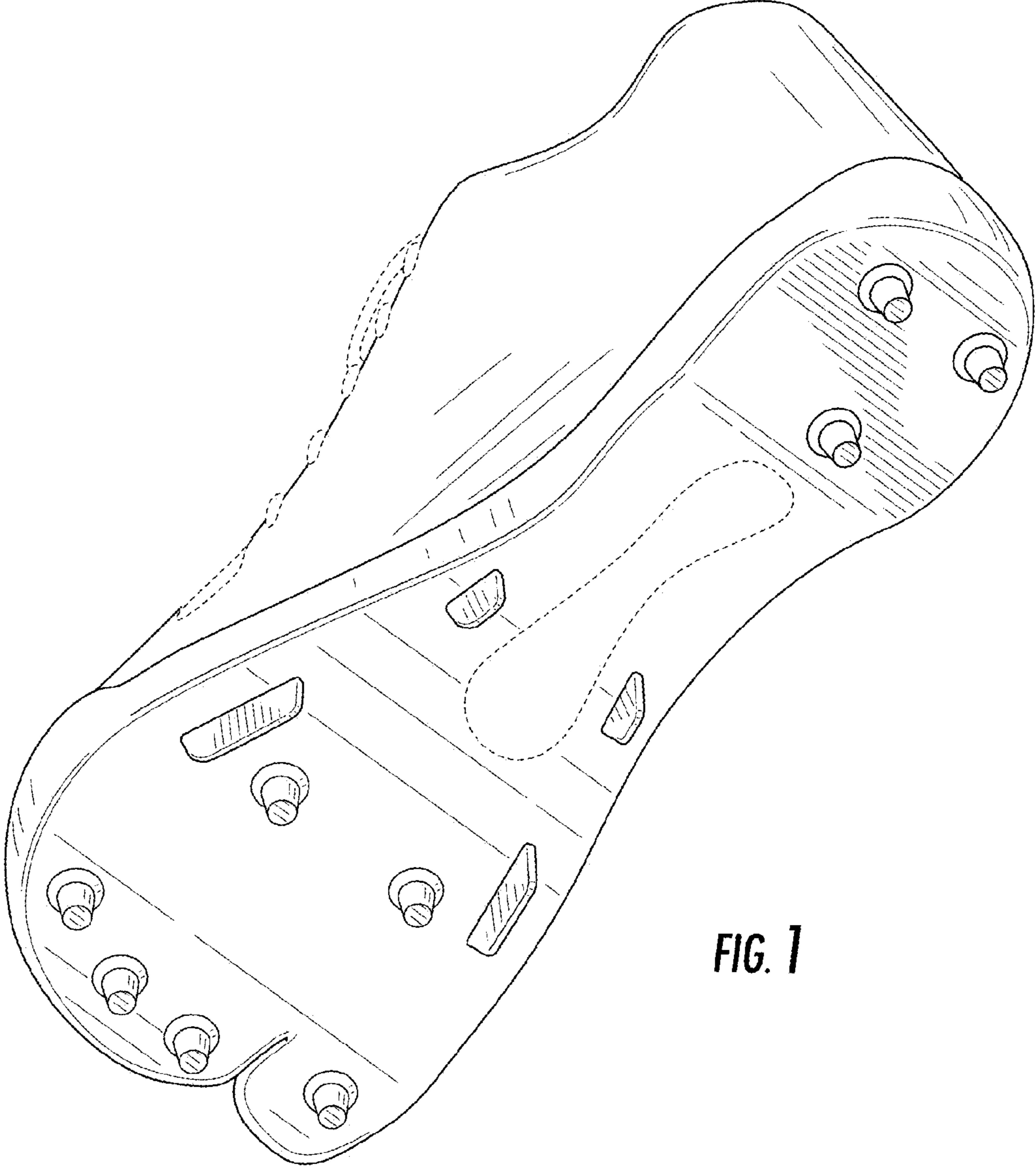

FIG. 1

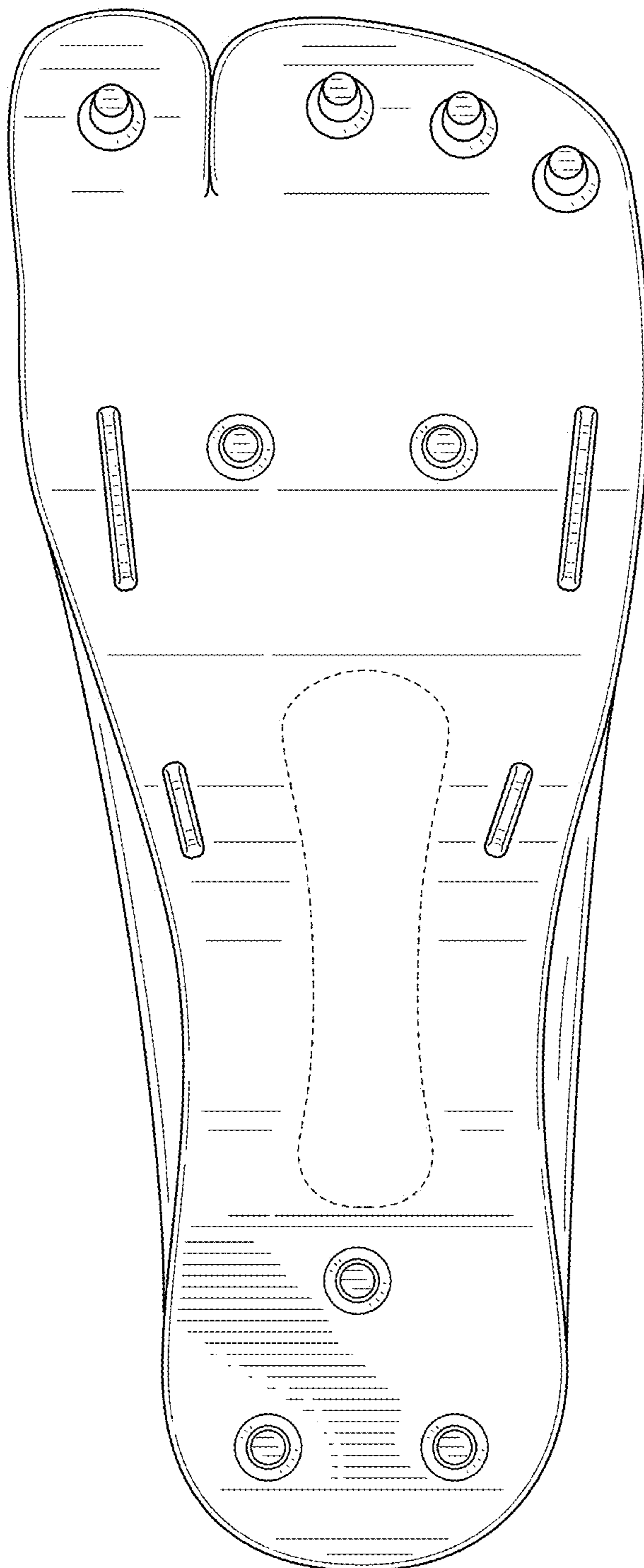
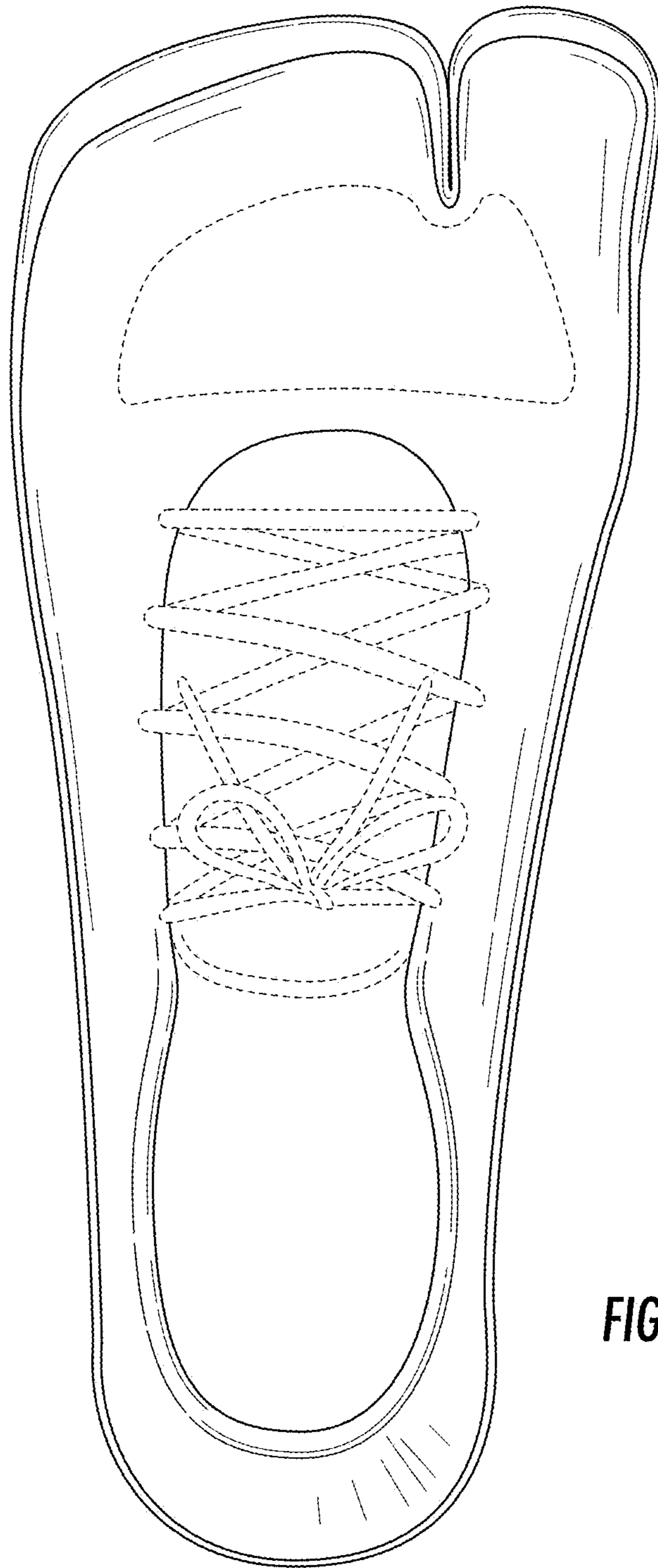

FIG. 2



**FIG. 3**

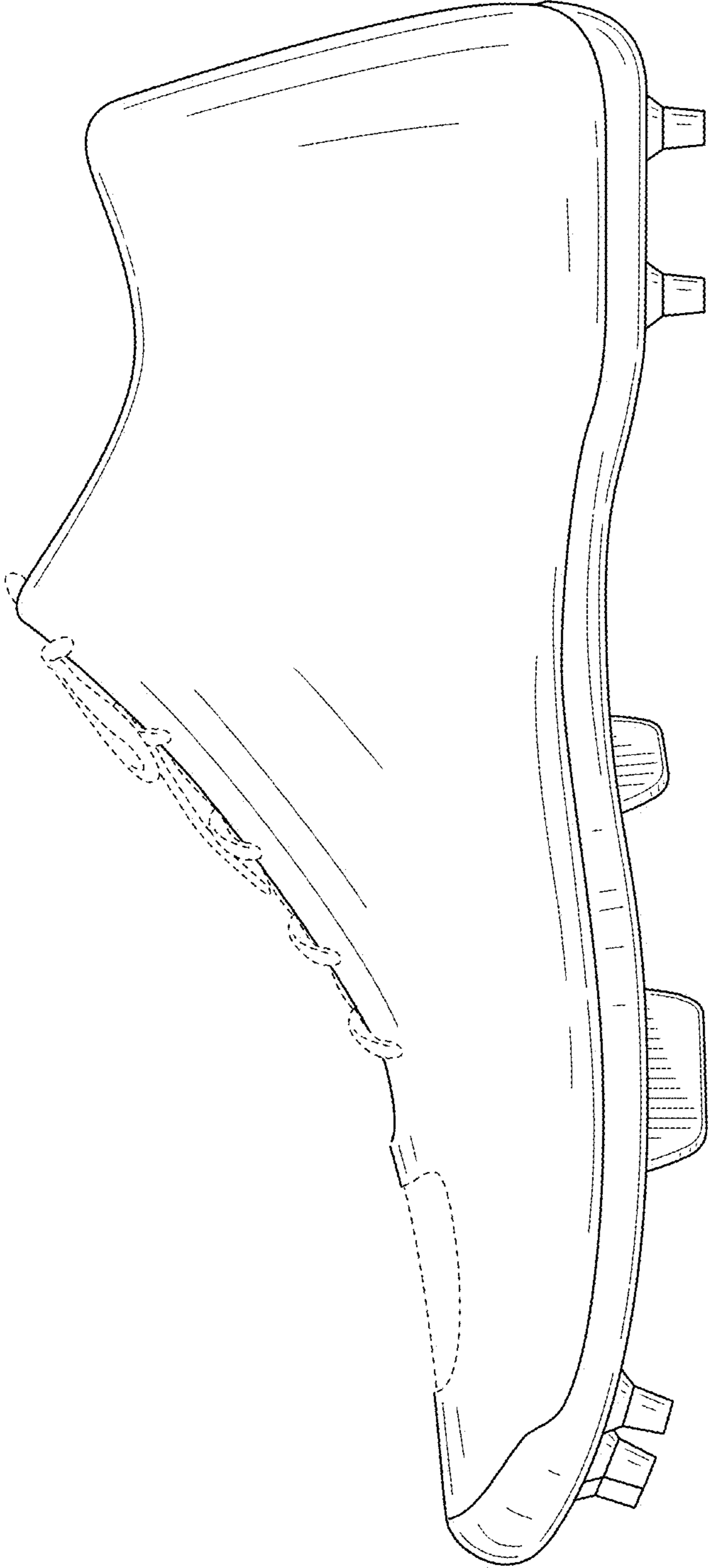

FIG. 4

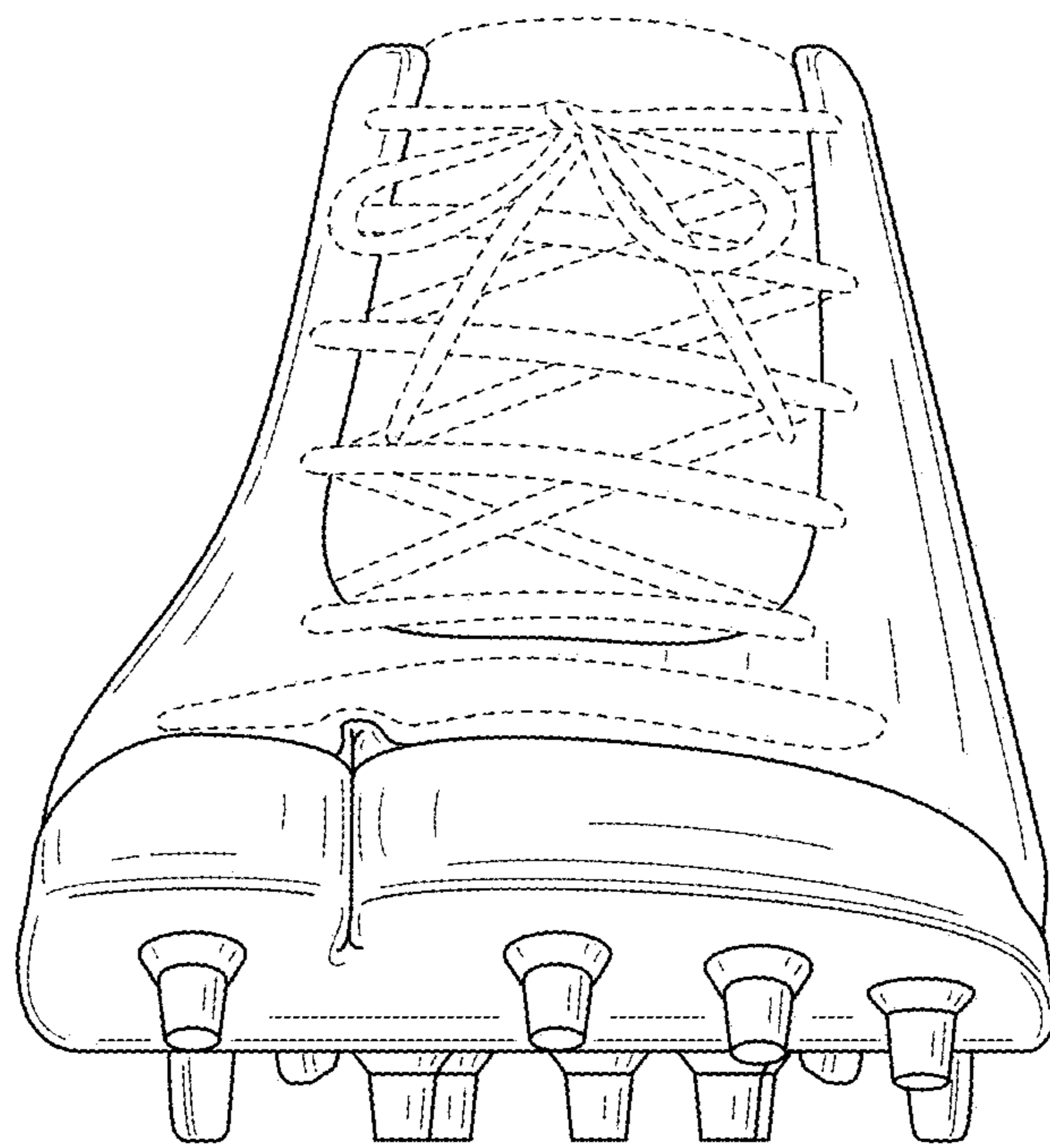
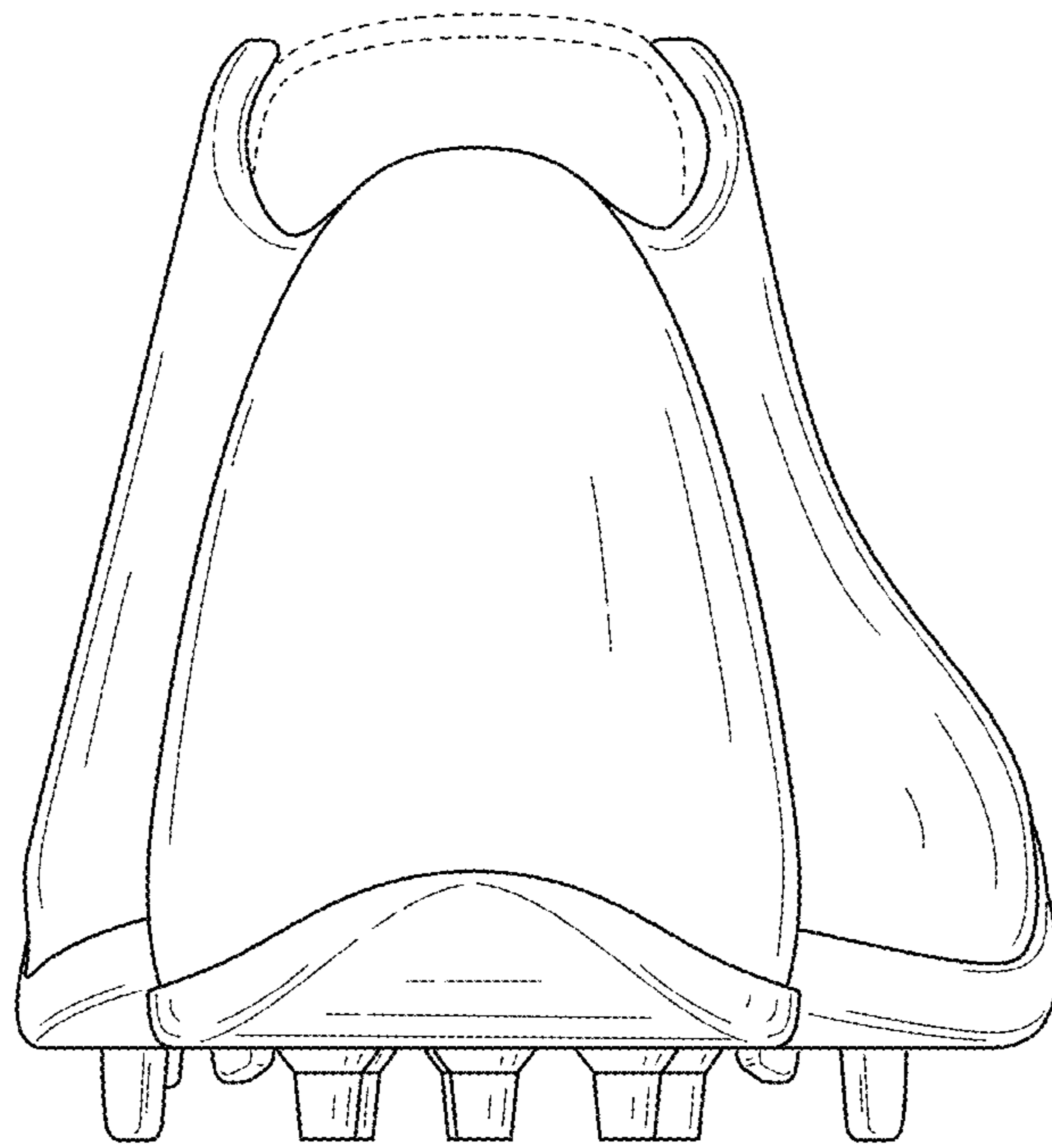

FIG. 5



**FIG. 6**