



US00D692641S

(12) **United States Design Patent**
Lai

(10) **Patent No.:** **US D692,641 S**

(45) **Date of Patent:** **** Nov. 5, 2013**

(54) **GARMENT**

(76) Inventor: **Hyrum W. Lai**, Los Angeles, CA (US)

(**) Term: **14 Years**

(21) Appl. No.: **29/387,500**

(22) Filed: **Mar. 14, 2011**

(51) **LOC (9) Cl.** **02-02**

(52) **U.S. Cl.**
USPC **D2/853**

(58) **Field of Classification Search**
USPC D2/853, 234, 69, 742, 815; 2/234–236,
2/309, 220
See application file for complete search history.

(56) **References Cited**

U.S. PATENT DOCUMENTS

749,605	A *	1/1904	Bieberstein	2/235
D44,271	S	7/1913	Gulick	
1,469,858	A *	10/1923	Van Heusen	2/220
1,496,941	A *	6/1924	Nardone	2/235
1,638,073	A	8/1927	Van Heusen	
1,860,433	A *	5/1932	Rosenbaum	2/227
2,366,862	A *	1/1945	Latter	2/234
2,506,411	A *	5/1950	Brohard, Jr.	2/234
3,170,210	A	2/1965	Frew	
D231,366	S	4/1974	Mathias	
D243,227	S	2/1977	Schattner	
4,069,514	A *	1/1978	Palmieri et al.	2/235
5,170,505	A *	12/1992	Rohrer	2/69
D419,917	S	2/2000	Geliebter	
D470,793	S	2/2003	Horn et al.	
6,735,785	B2 *	5/2004	Takayama	2/236
D491,100	S	6/2004	Summers	
D592,378	S	5/2009	Nakash	

D623,987	S	9/2010	Fildan et al.	
D630,415	S	1/2011	Nunn	
7,950,070	B2 *	5/2011	Beven	2/235

* cited by examiner

Primary Examiner — Ian Simmons

Assistant Examiner — Eleni H Aldridge

(74) *Attorney, Agent, or Firm* — QuickPatents; Kevin Prince

(57) **CLAIM**

The ornamental design for a garment, as shown and described.

DESCRIPTION

FIG. 1 is a perspective view of a garment, showing the new design in a closed configuration;
 FIG. 2 is a perspective view thereof, illustrated in a partially open configuration;
 FIG. 3 is a perspective view thereof, illustrated in a fully open configuration;
 FIG. 4 is a front elevational view of FIG. 1;
 FIG. 5 is a rear elevational view of FIG. 1;
 FIG. 6 is a right-side elevational view of FIG. 1;
 FIG. 7 is a left-side elevational view of FIG. 1;
 FIG. 8 is a top plan view of FIG. 1;
 FIG. 9 is a bottom plan view of FIG. 1; and,
 FIG. 10 is a top plan view of FIG. 2.

The broken lines showing a remaining portion of the garment in the figures depict environmental matter, and form no part of the claimed design. The broken line showing stitching on the waist area of garment is included for the purpose of illustrating portions of the article and forms no part of the claimed design.

1 Claim, 8 Drawing Sheets

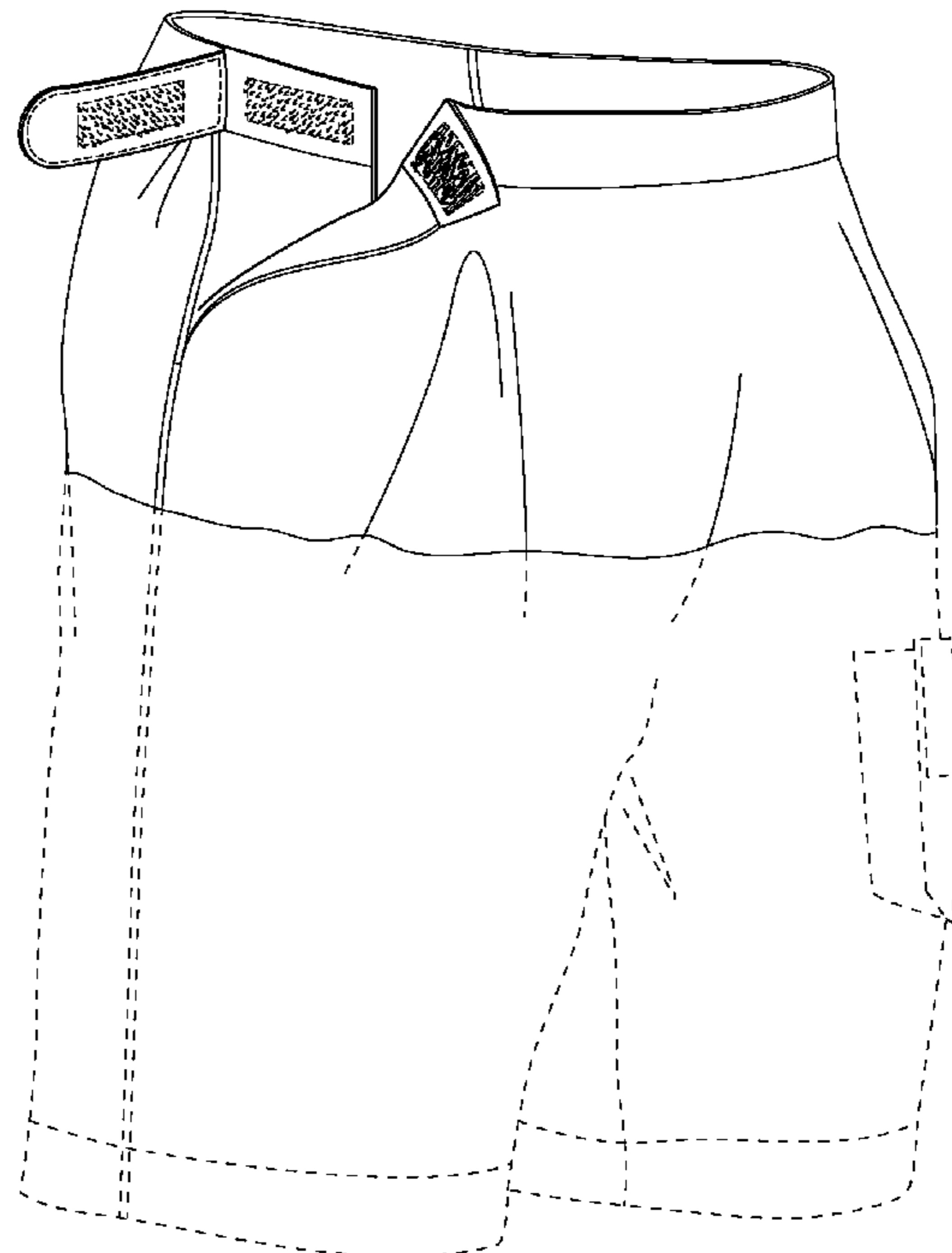
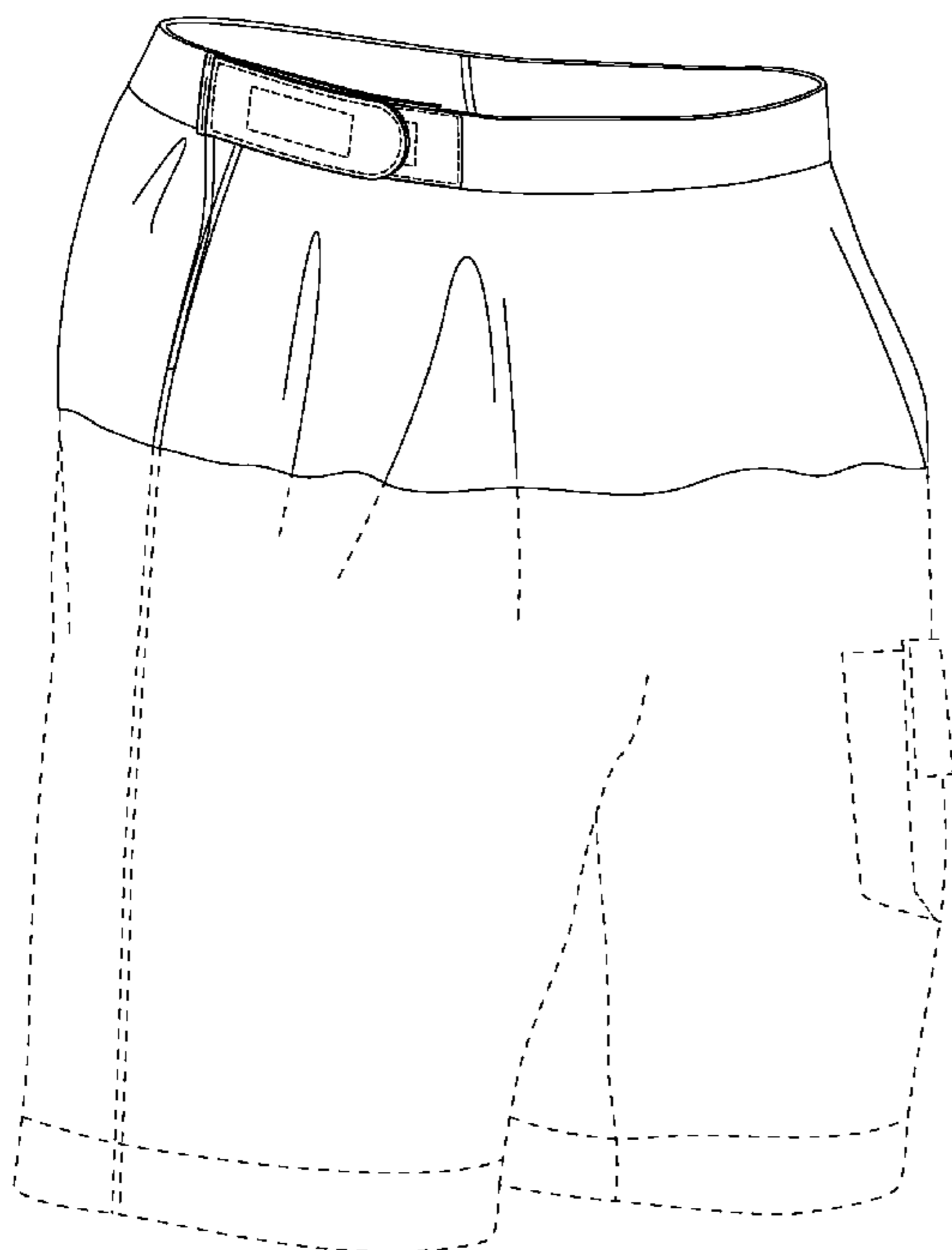

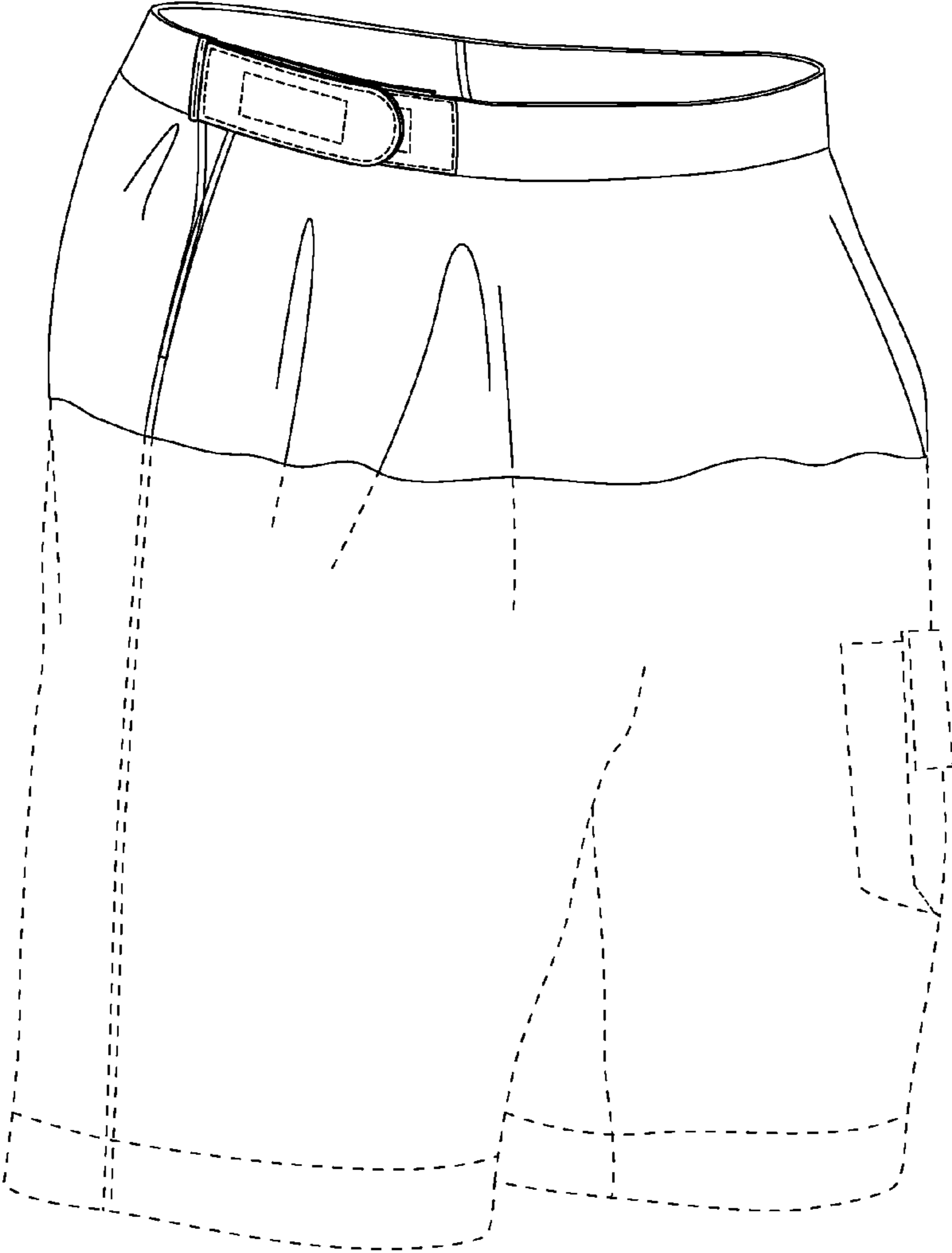

FIG. 1

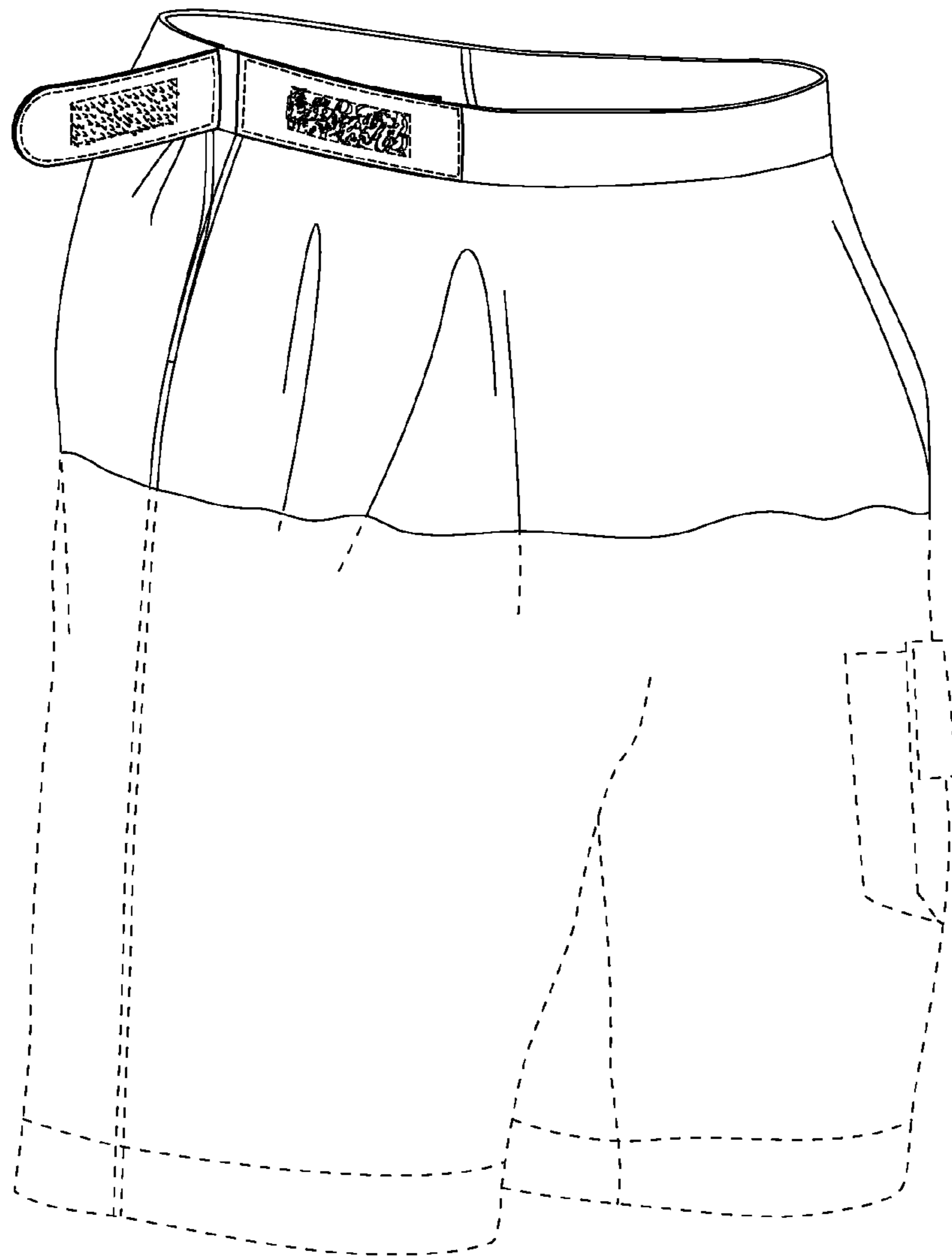

FIG. 2

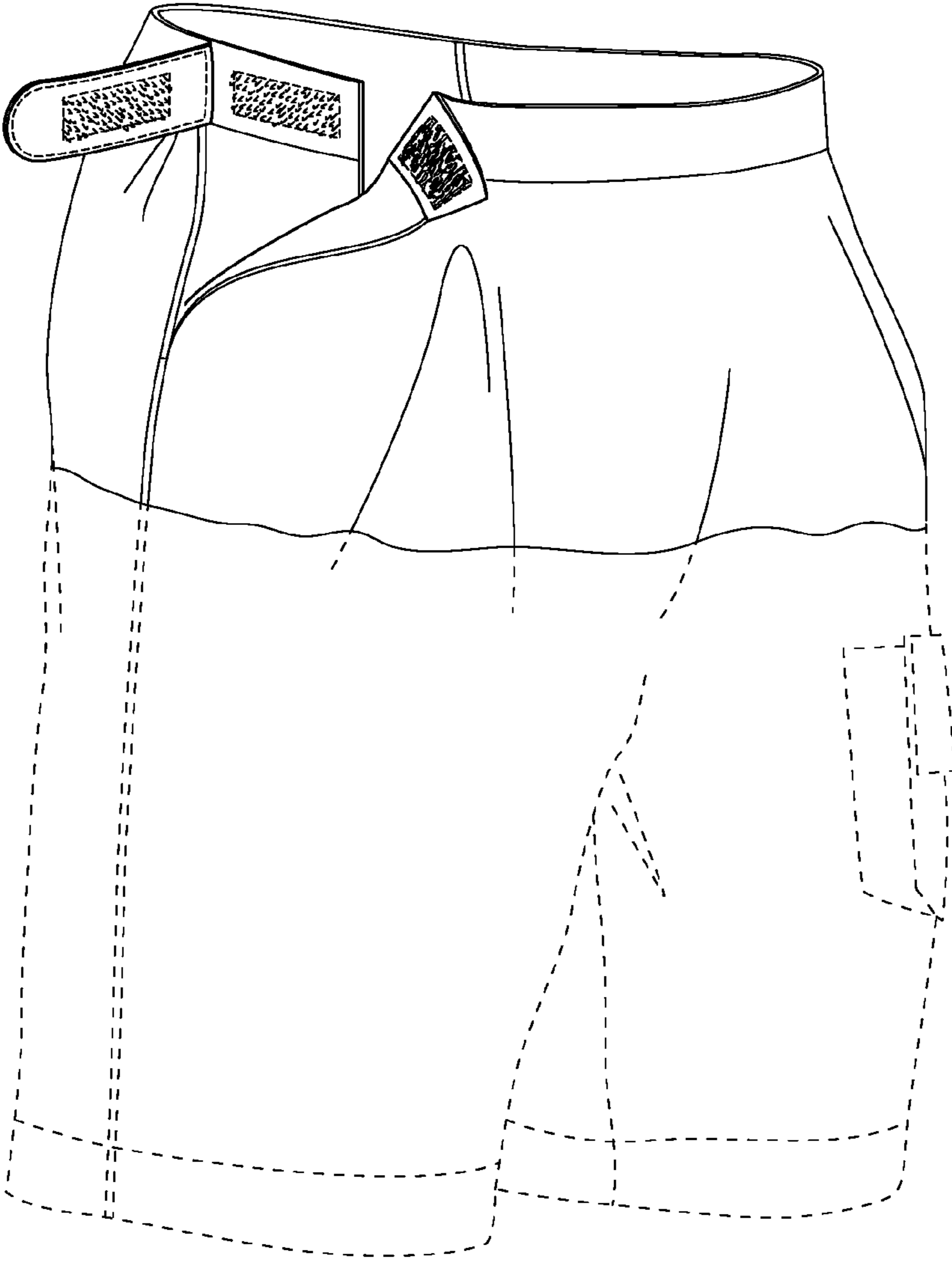

FIG. 3

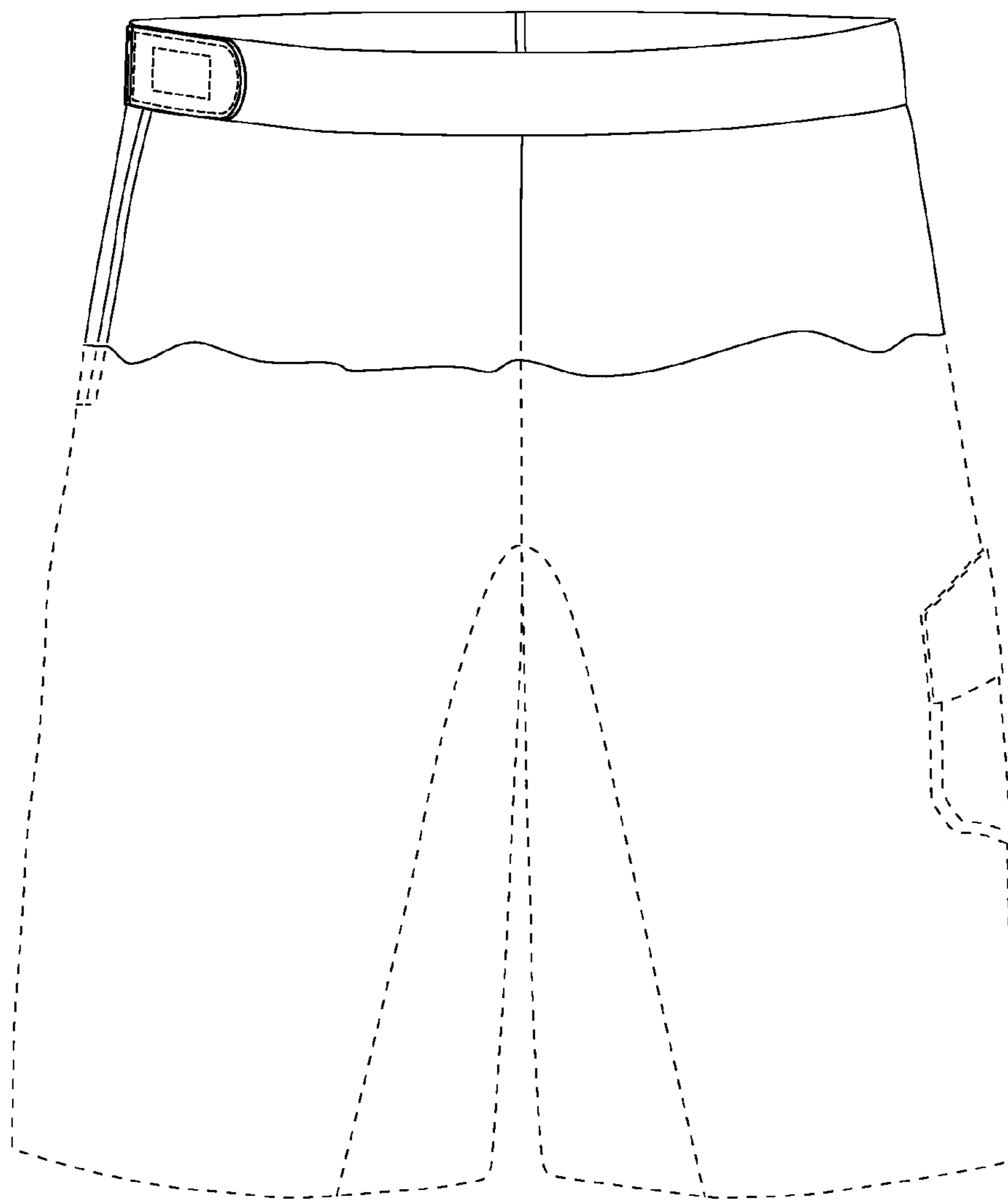

FIG. 4

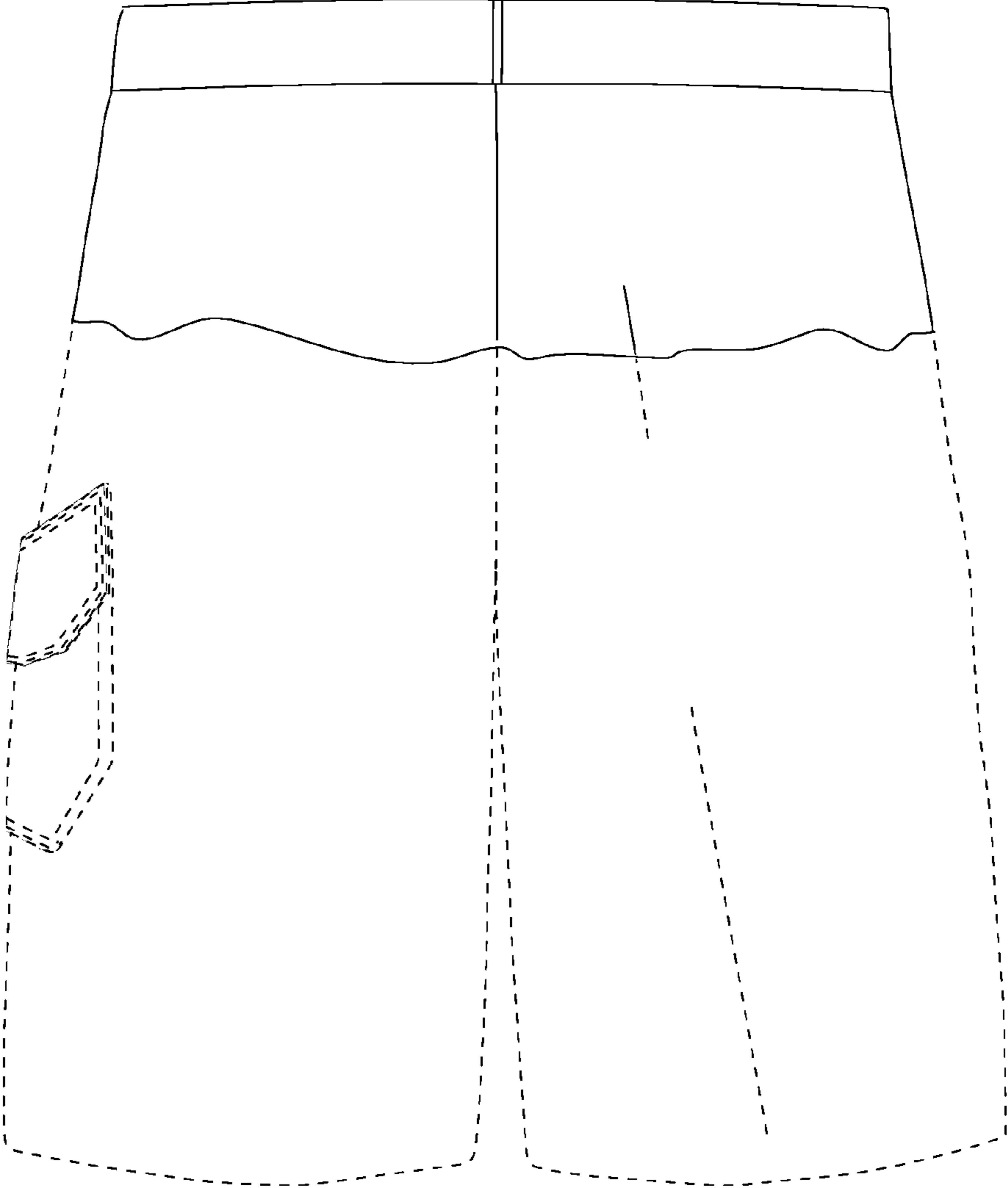

FIG. 5

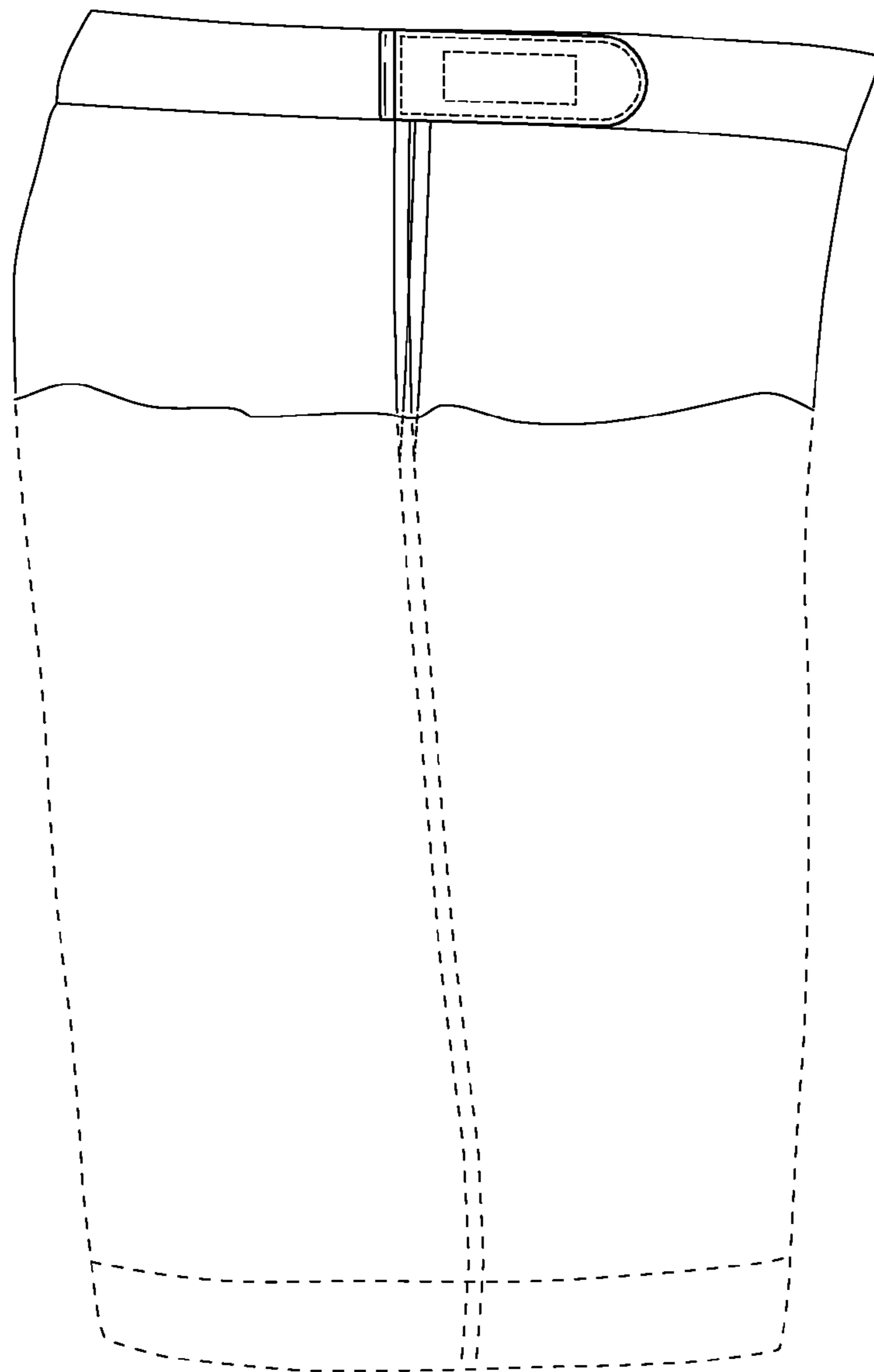

FIG. 6

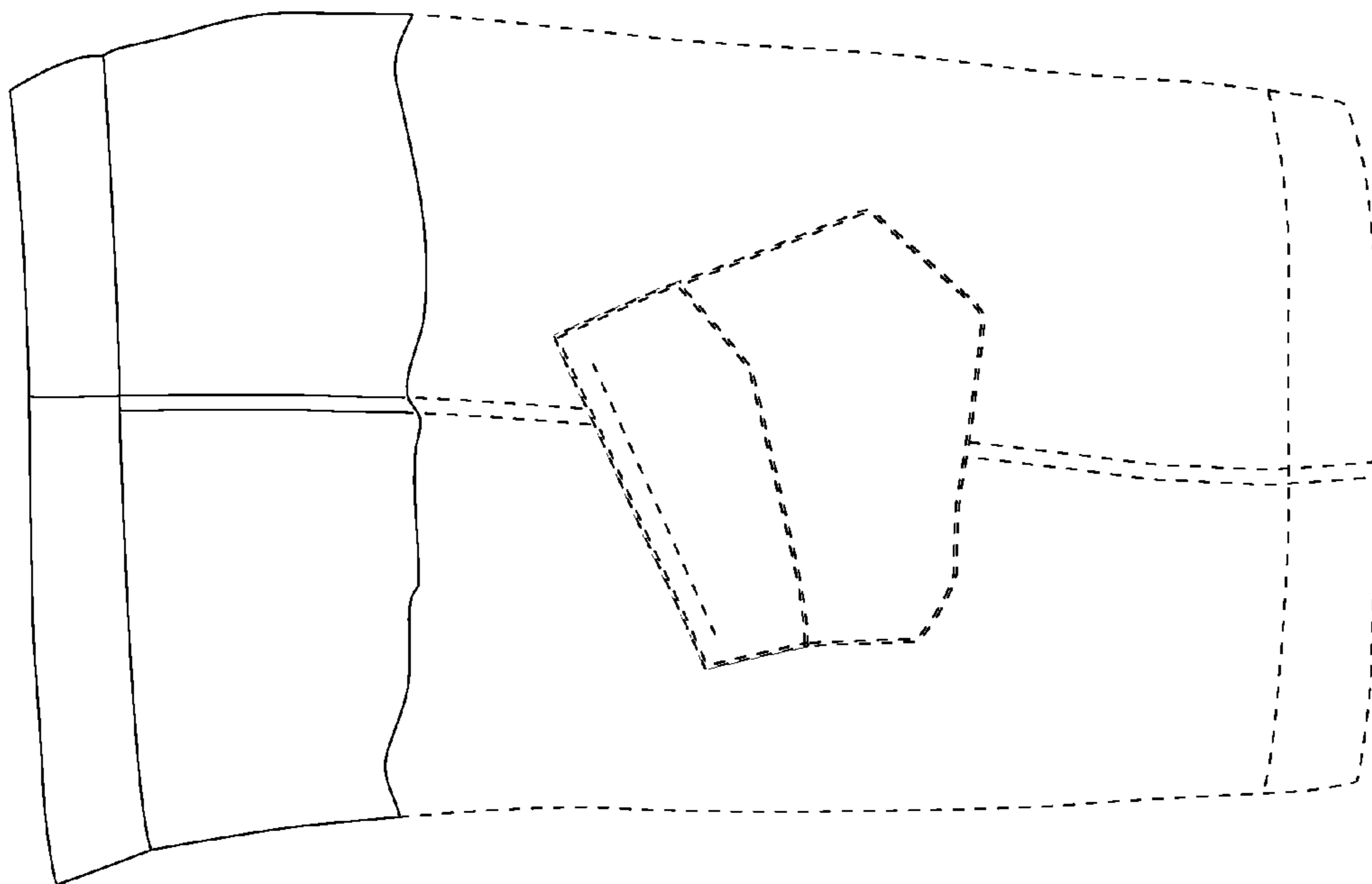

FIG. 7

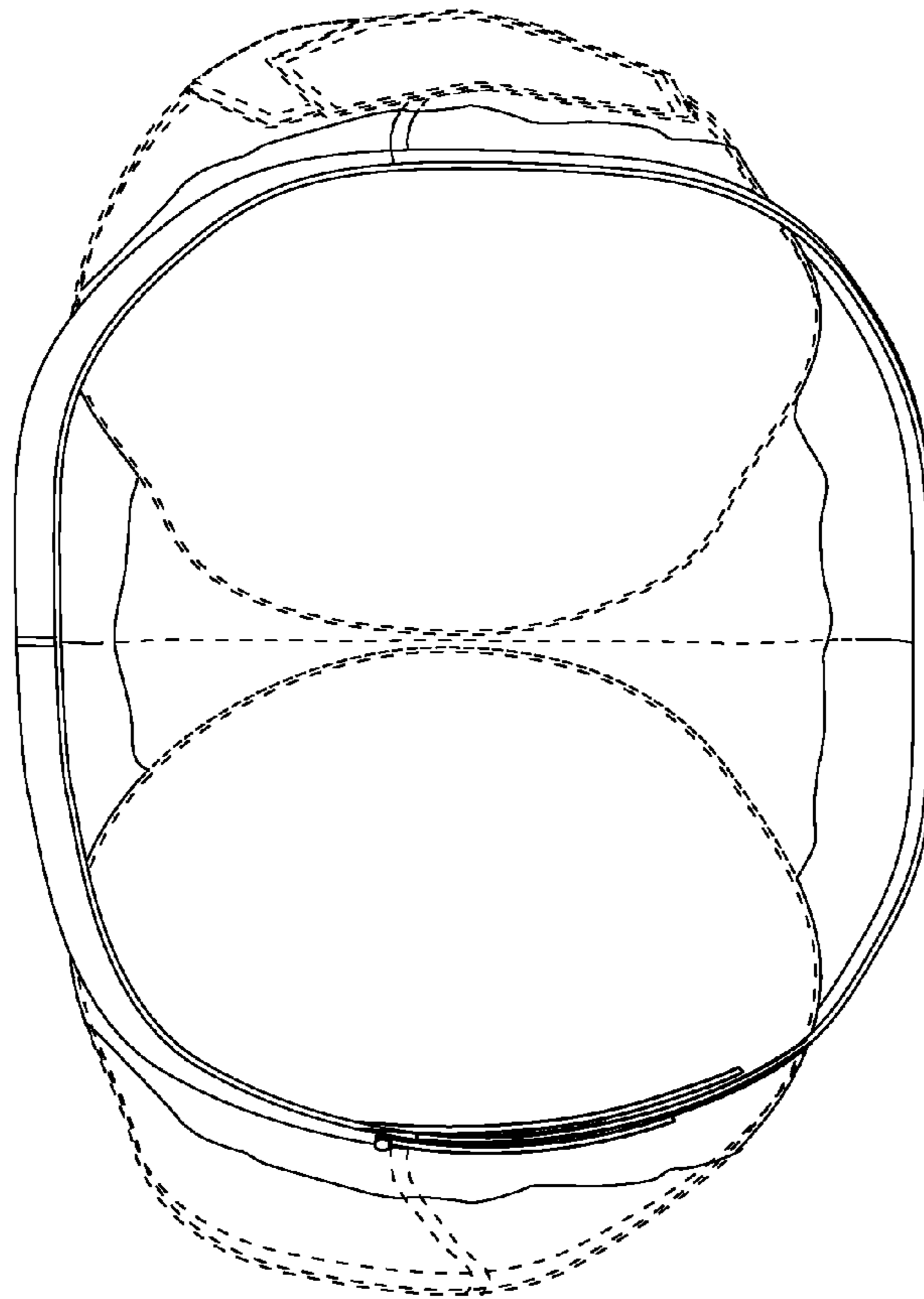

FIG. 8

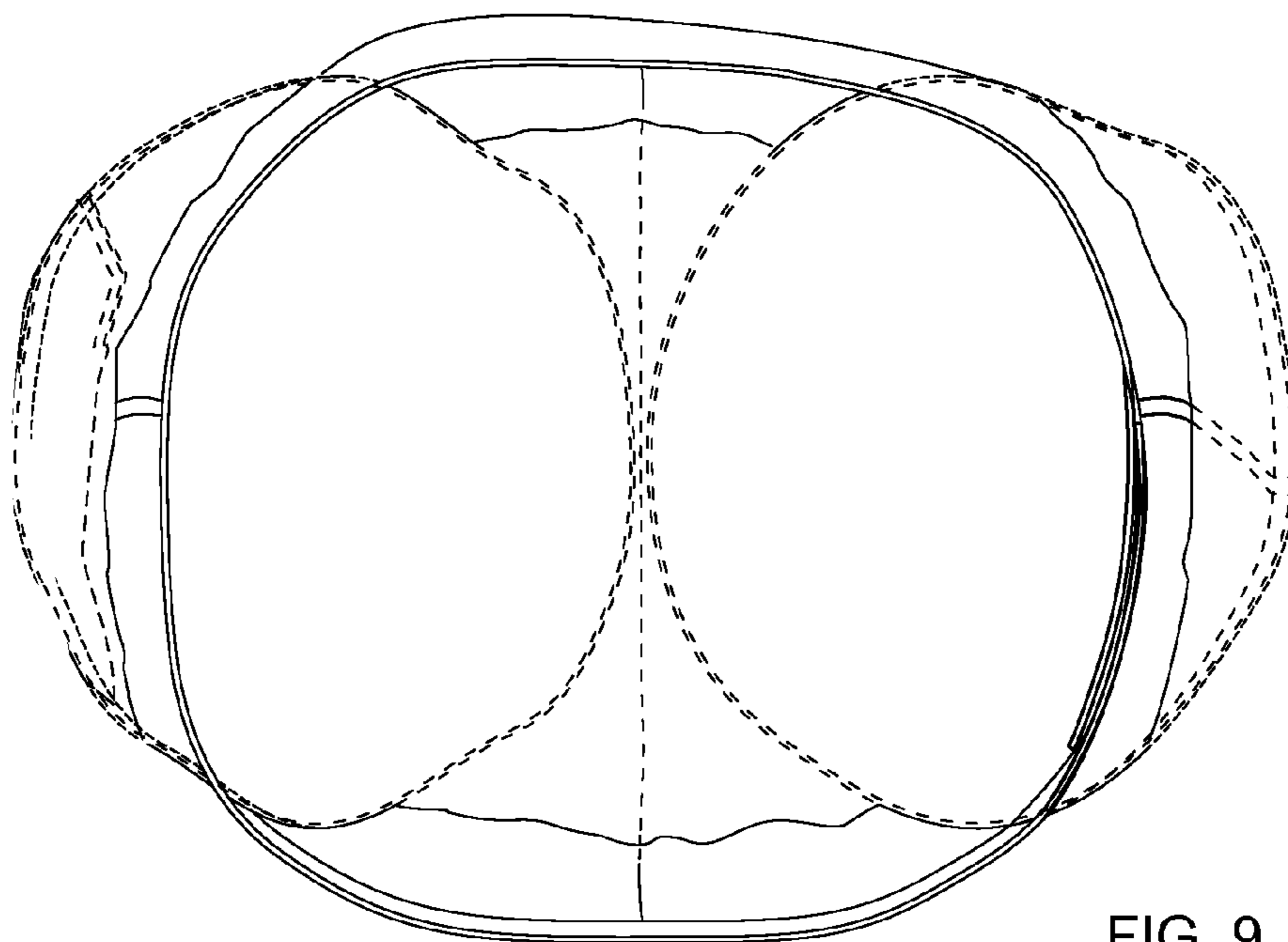

FIG. 9

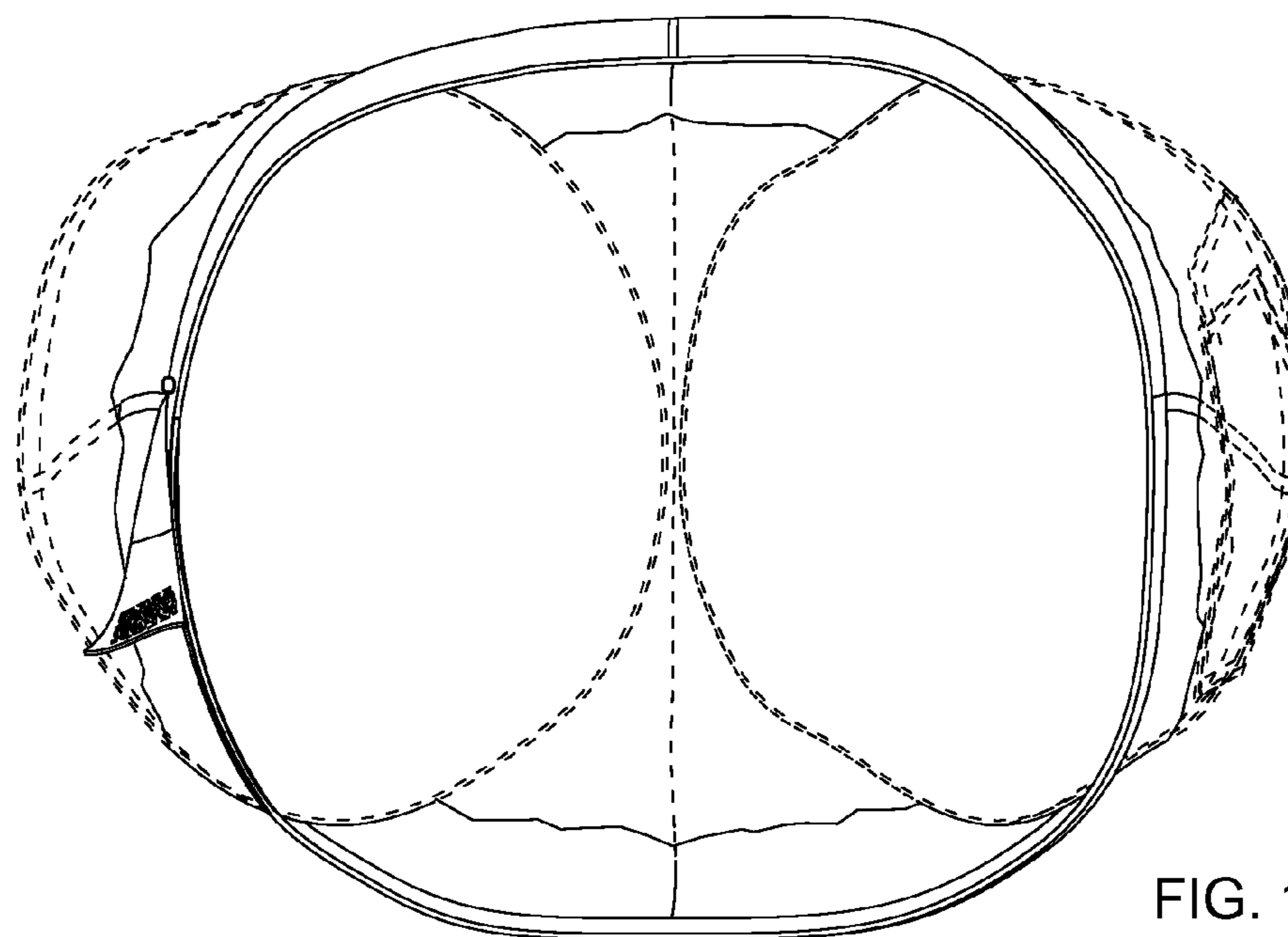

FIG. 10