



US00D692639S

(12) **United States Design Patent**
Baxa

(10) **Patent No.:** **US D692,639 S**

(45) **Date of Patent:** **** Nov. 5, 2013**

(54) **T-SHIRT**

(71) Applicant: **Althea M. Baxa**, New Brighton, PA
(US)

(72) Inventor: **Althea M. Baxa**, New Brighton, PA
(US)

(**) Term: **14 Years**

(21) Appl. No.: **29/440,123**

(22) Filed: **Dec. 19, 2012**

(51) **LOC (9) Cl.** **02-02**

(52) **U.S. Cl.**
USPC **D2/717**

(58) **Field of Classification Search**
USPC D2/717, 731, 749, 750, 840, 847, 850;
2/90, 113, 115
See application file for complete search history.

(56) **References Cited**

U.S. PATENT DOCUMENTS

600,313 A	3/1898	Hayes	
1,032,257 A	7/1912	Walrow	
D46,571 S	10/1914	Mix	
1,112,640 A	10/1914	Mix	
D115,152 S	6/1939	Richardson	
D115,265 S	6/1939	Itton	
D162,155 S	2/1951	Gray	
2,650,445 A	9/1953	Randall	
2,750,595 A *	6/1956	Hollinger	2/113
2,858,541 A *	11/1958	Mangan	2/113
2,876,559 A	3/1959	Sloan	
3,415,079 A	12/1968	Tomchin	
3,449,765 A *	6/1969	Beard et al.	2/113
D242,818 S	12/1976	Wood	
D293,028 S	12/1987	Yother et al.	
D334,725 S	4/1993	White	
5,371,904 A *	12/1994	McEwen	2/129
D370,282 S	5/1996	Grether	
D391,738 S *	3/1998	Paramore	D2/717

D392,789 S *	3/1998	Kadel	D2/717
D402,586 S	12/1998	Johnson et al.	
5,867,903 A	2/1999	Loughlin	
D410,401 S	6/1999	Fowler	
D411,965 S	7/1999	Ruegg, Sr.	
D435,712 S	12/2000	Knudsen	
D455,672 S	4/2002	Knezevich	
D475,169 S	5/2003	Glotfelty	
D475,170 S	5/2003	Garcia	
6,601,408 B2	8/2003	Burgard	
6,782,554 B1 *	8/2004	Froehlich	2/69
6,789,395 B2	9/2004	Molino et al.	
D506,945 S	7/2005	Guthrie, III	
D518,754 S	4/2006	Dias	
D524,012 S *	7/2006	Christoff	D2/717
D525,163 S	7/2006	Balch	
D540,817 S	4/2007	Milstein	

(Continued)

OTHER PUBLICATIONS

Skreened. <http://skreened.com/diamondimages/believe-cross-t-shirt-black-artwork>. Date Unknown: Viewed Jun. 2013. "Believe Cross (T-Shirt—Black Artwork)".*

(Continued)

Primary Examiner — Rashida Johnson

(57) **CLAIM**

The ornamental design for a t-shirt, as shown and described.

DESCRIPTION

FIG. 1 is a perspective view of a t-shirt showing my new design;
FIG. 2 is a front view thereof;
FIG. 3 is a back view thereof;
FIG. 4 is a side view; the undisclosed opposite side view is a mirror image thereof;
FIG. 5 is a top view thereof; and,
FIG. 6 is a bottom view thereof.
The broken lines in FIGS. 1 and 2 represent stitching.

1 Claim, 4 Drawing Sheets

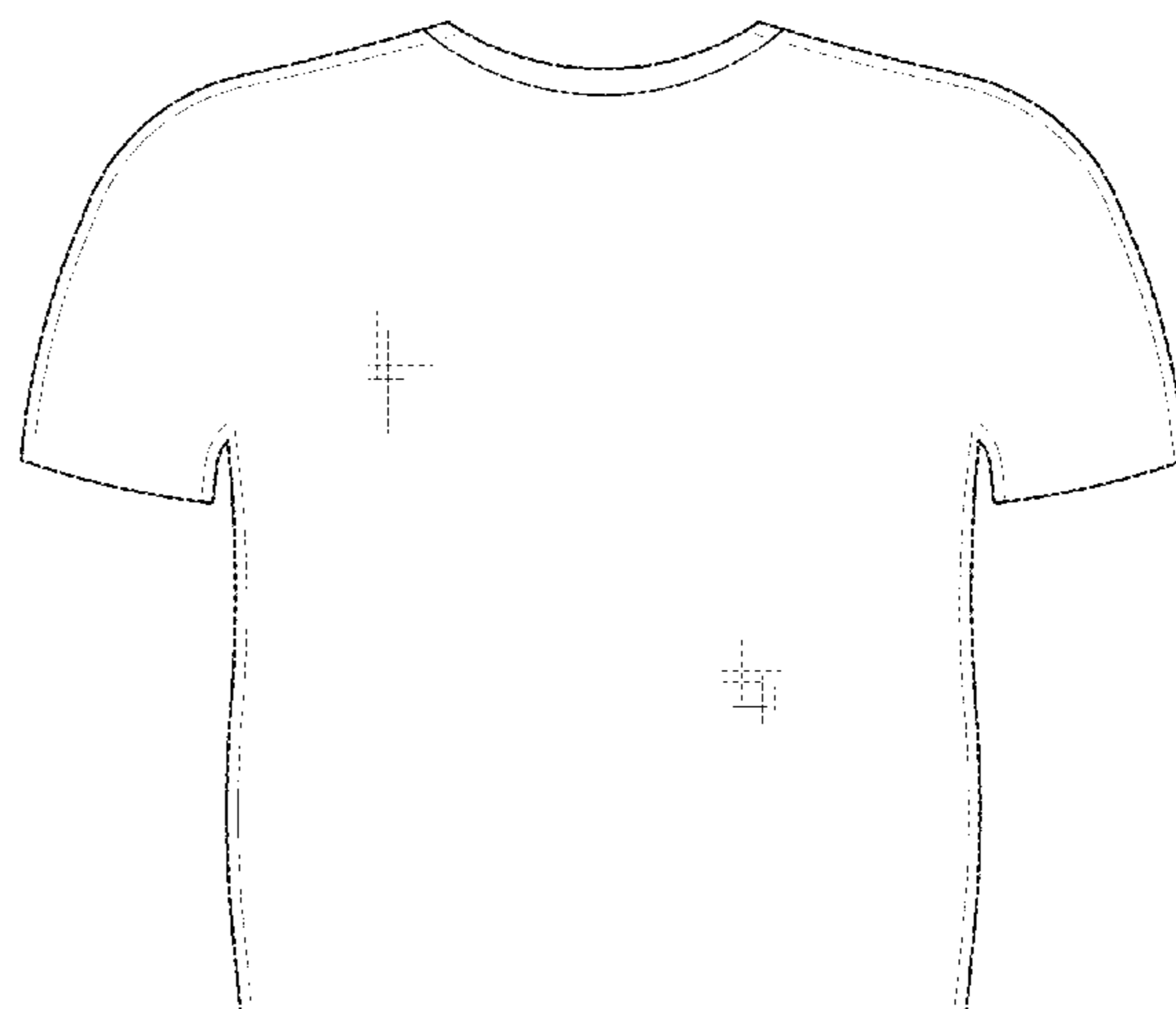

(56)

References Cited

U.S. PATENT DOCUMENTS

D588,901 S 3/2009 Curtis-Bey
D615,449 S 5/2010 Hayden et al.
D616,495 S 5/2010 Lane
D618,135 S 6/2010 Horst
D641,652 S 7/2011 Baxa
2003/0188372 A1* 10/2003 Kondo 2/115
2005/0081560 A1 4/2005 McCarrick
2006/0070166 A1* 4/2006 Matt et al. 2/113

2008/0052803 A1* 3/2008 Kuharcik et al. 2/115
2008/0271482 A1 11/2008 Neuman
2009/0151392 A1 6/2009 Fossas
2011/0154553 A1* 6/2011 Thompson 2/78.1

OTHER PUBLICATIONS

SpreadShirt. <http://www.spreadshirt.com/men-s-believe-t-shirt-C3376A11819008>. Date Unknown: Viewed Jun. 2013. "Believe T-Shirt".*

* cited by examiner



FIG. 1



FIG. 2

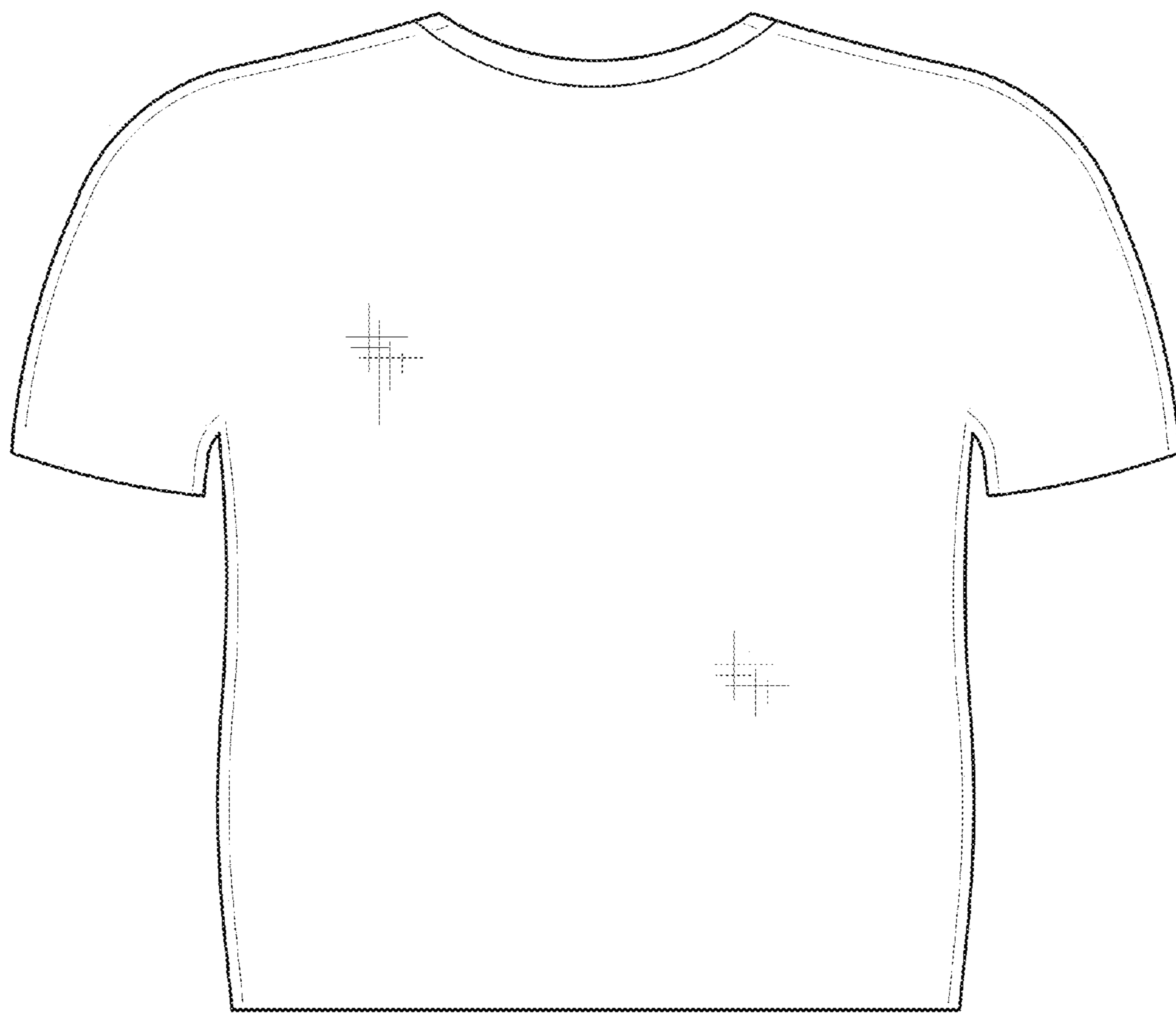

FIG. 3

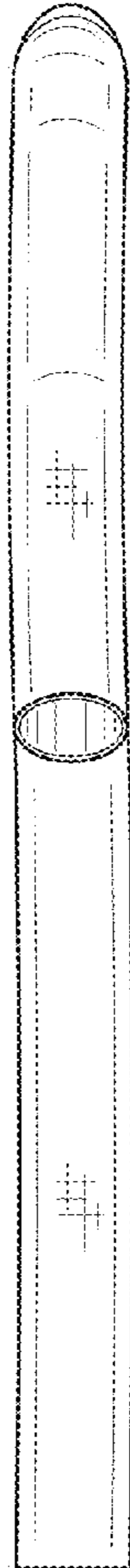

FIG. 4



FIG. 5

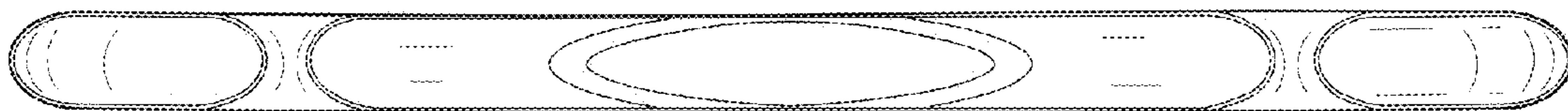

FIG. 6