

US00D692477S

(12) **United States Design Patent**  
**Kim et al.**

(10) **Patent No.:** **US D692,477 S**

(45) **Date of Patent:** **\*\* \*Oct. 29, 2013**

(54) **PRINTER**

(75) Inventors: **Jong-Kyu Kim**, Seoul (KR);  
**Seung-Wook Jeong**, Seoul (KR);  
**Min-Chul Kim**, Seoul (KR)

(73) Assignee: **Samsung Electronics Co., Ltd.**, Suwon,  
Kyunggi-do (KR)

(\*) Notice: This patent is subject to a terminal disclaimer.

(\*\*) Term: **14 Years**

(21) Appl. No.: **29/418,382**

(22) Filed: **Apr. 16, 2012**

(30) **Foreign Application Priority Data**

Oct. 17, 2011 (KR) ..... 3020110043019

(51) **LOC (9) Cl.** ..... **18-02**

(52) **U.S. Cl.**  
USPC ..... **D18/53**

(58) **Field of Classification Search**  
USPC ..... D18/53, 50, 55, 56, 59, 36-39, 46-49;  
D14/301, 303; 270/1.01; 271/8.1;  
101/2; 358/1.1; 355/78; 399/361  
See application file for complete search history.

(56) **References Cited**

**U.S. PATENT DOCUMENTS**

D308,221 S *	5/1990	Kojima	.....	D18/54
D326,867 S	6/1992	Kwak		
D359,506 S	6/1995	Lee		
D377,369 S *	1/1997	Kogoh et al.	.....	D18/53
D378,218 S	2/1997	Hong et al.		
D402,688 S *	12/1998	Laidlaw	.....	D18/53
D429,278 S *	8/2000	Katsuyama et al.	.....	D18/53
D438,559 S *	3/2001	Matsumoto et al.	.....	D18/39
D486,851 S *	2/2004	Ohashi	.....	D18/39

D487,107 S *	2/2004	Ohashi	.....	D18/39
D502,210 S *	2/2005	Katori et al.	.....	D18/39
7,062,197 B2 *	6/2006	Kunugi	.....	399/107
D527,045 S	8/2006	Lim et al.		
D530,737 S	10/2006	Lim et al.		
D532,043 S	11/2006	Park et al.		
D536,372 S	2/2007	Lim et al.		
D537,109 S *	2/2007	Mizusugi et al.	.....	D18/39
D548,275 S *	8/2007	Ishio et al.	.....	D18/39
D549,770 S *	8/2007	Clark, III	.....	D18/39
D551,700 S	9/2007	Park et al.		
D552,170 S	10/2007	Kim et al.		
D555,195 S	11/2007	Park et al.		
D555,722 S	11/2007	Bae et al.		
D556,253 S	11/2007	Hong et al.		
D556,822 S	12/2007	Hong et al.		

(Continued)

**OTHER PUBLICATIONS**

U.S. Appl. No. 29/404,389, Applicant: Kyong-Hwan Kim et al., filed Oct. 20, 2011 entitled Printer With Functions of Copy Machine, Scanner and Fax Machine.

(Continued)

*Primary Examiner* — Bridget L Eland  
(74) *Attorney, Agent, or Firm* — Flynn, Thiel, Boutell & Tanis, P.C.

(57) **CLAIM**  
The ornamental design for a printer, as shown and described.

**DESCRIPTION**

FIG. 1 is a top front perspective view of a printer showing our new design;  
FIG. 2 is a front elevational view thereof;  
FIG. 3 is a rear elevational view thereof;  
FIG. 4 is a left side elevational view thereof;  
FIG. 5 is a right side elevational view thereof;  
FIG. 6 is a top plan view thereof; and,  
FIG. 7 is a bottom plan view thereof.

**1 Claim, 7 Drawing Sheets**

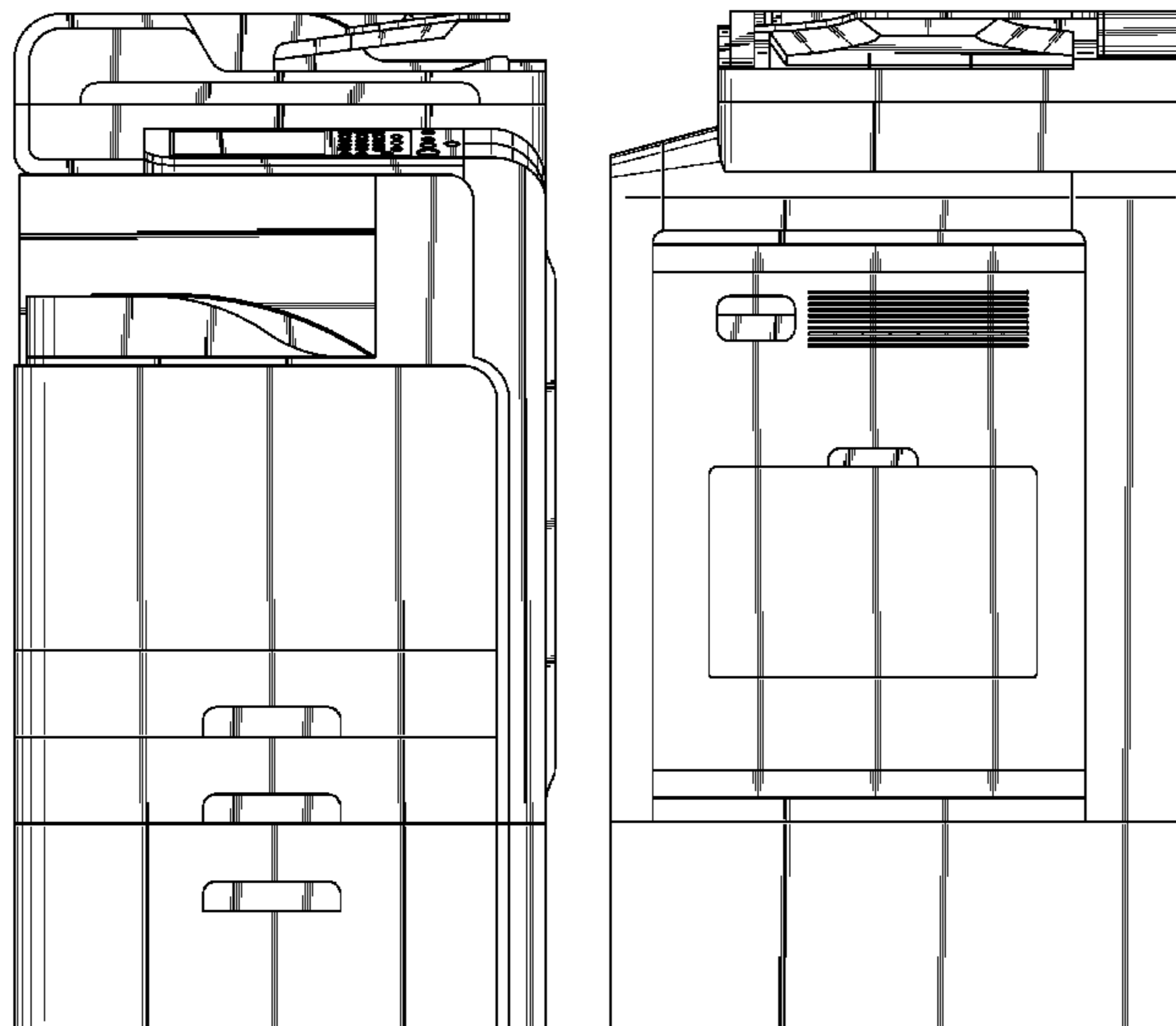

(56)

References Cited

U.S. PATENT DOCUMENTS

D558,261 S 12/2007 Hong et al.  
 D558,262 S 12/2007 Hong et al.  
 D558,820 S 1/2008 Hong et al.  
 D561,248 S 2/2008 Lee et al.  
 D561,824 S 2/2008 Park et al.  
 D562,378 S 2/2008 Kim et al.  
 D573,178 S 7/2008 Lee et al.  
 D573,179 S 7/2008 Bae et al.  
 D577,763 S \* 9/2008 Hidaka et al. .... D18/39  
 D580,483 S \* 11/2008 Park et al. .... D18/39  
 D581,976 S 12/2008 Park et al.  
 D584,344 S 1/2009 Lee et al.  
 D584,347 S 1/2009 Hong et al.  
 D584,348 S 1/2009 Boo et al.  
 D586,385 S 2/2009 Kim et al.  
 D593,149 S 5/2009 Park et al.  
 D599,398 S \* 9/2009 Laidlaw et al. .... D18/53  
 D601,185 S 9/2009 Kim et al.  
 D601,186 S 9/2009 Kim et al.  
 D607,502 S 1/2010 Lee et al.  
 D607,506 S 1/2010 Kim et al.  
 D607,925 S 1/2010 Morrison et al.  
 D607,927 S 1/2010 Kim et al.  
 D607,928 S 1/2010 Kim et al.  
 D621,441 S 8/2010 Kim  
 D622,761 S 8/2010 Kim et al.  
 D624,956 S 10/2010 Park et al.  
 D624,957 S 10/2010 Park et al.  
 D626,588 S 11/2010 Kim et al.  
 D632,732 S 2/2011 Park et al.  
 D633,139 S 2/2011 Park et al.  
 D633,556 S 3/2011 Park et al.  
 D634,359 S 3/2011 Park et al.  
 D641,038 S 7/2011 Park et al.  
 D641,393 S 7/2011 Kim et al.  
 D641,395 S 7/2011 Park et al.

D641,396 S 7/2011 Park et al.  
 D641,397 S 7/2011 Kim et al.  
 D641,398 S 7/2011 Kim et al.  
 D641,778 S 7/2011 Lee et al.  
 D643,874 S 8/2011 Kim et al.  
 D645,078 S 9/2011 Kim et al.  
 D647,130 S 10/2011 Kim et al.  
 D647,131 S 10/2011 Park et al.  
 D647,132 S 10/2011 Kim et al.  
 D650,834 S \* 12/2011 Brown et al. .... D18/39  
 D665,012 S \* 8/2012 Saito et al. .... D18/39

OTHER PUBLICATIONS

U.S. Appl. No. 29/404,391, Applicant: Kyong-Hwan Kim et al., filed Oct. 20, 2011 entitled Printer With Functions of Copy Machine and Scanner.  
 U.S. Appl. No. 29/404,392, Applicant: Kyong-Hwan Kim et al., filed Oct. 20, 2011 entitled Laser Printer.  
 U.S. Appl. No. 29/404,393, Applicant: Kyong-Hwan Kim et al., filed Oct. 20, 2011 entitled Laser Printer.  
 U.S. Appl. No. 29/404,398, Applicant: Kyong-Hwan Kim et al., filed Oct. 20, 2011 entitled Printer With Functions of Copy Machine, Scanner and Fax Machine.  
 U.S. Appl. No. 29/404,388, Applicant: Kyong-Hwan Kim et al., filed Oct. 20, 2011 entitled Printer With Functions of Copy Machine and Fax Machine.  
 U.S. Appl. No. 29/415,211, Applicant: Min-Chul Kim, et al., filed Mar. 8, 2012 entitled Printer.  
 U.S. Appl. No. 29/415,218, Applicant: Jong-Kyu Kim, et al., filed Mar. 8, 2012 entitled Printer.  
 U.S. Appl. No. 29/415,216, Applicant: Jong-Kyu Kim, et al., filed Mar. 8, 2012 entitled Printer.  
 U.S. Appl. No. 29/418,362, Applicant: Seung-Wook Jeong, et al., filed Apr. 16, 2012 entitled Printer.  
 U.S. Appl. No. 29/418,386, Applicant: Min-Chul Kim, et al., filed Apr. 16, 2012 entitled Printer.

\* cited by examiner

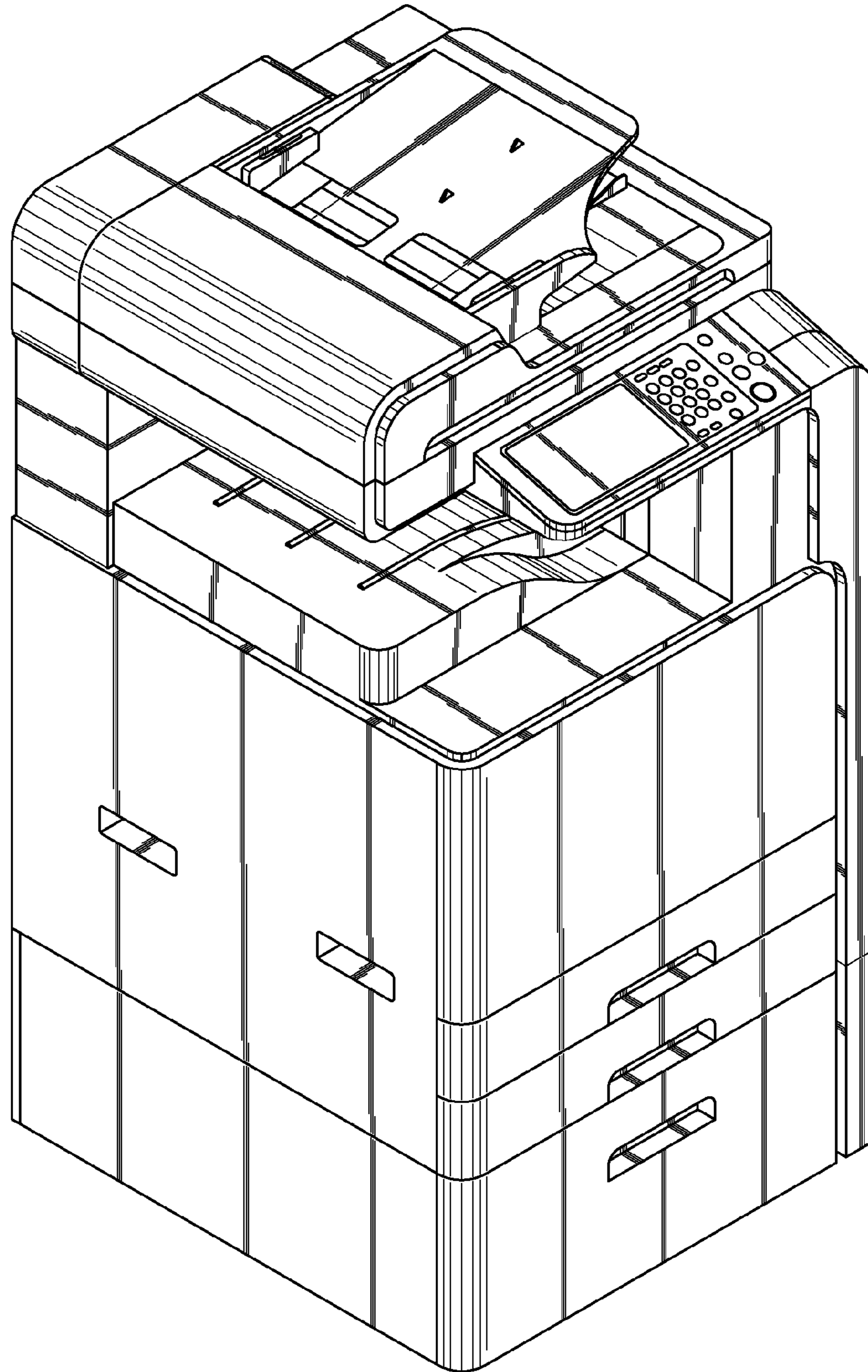

FIG. 1

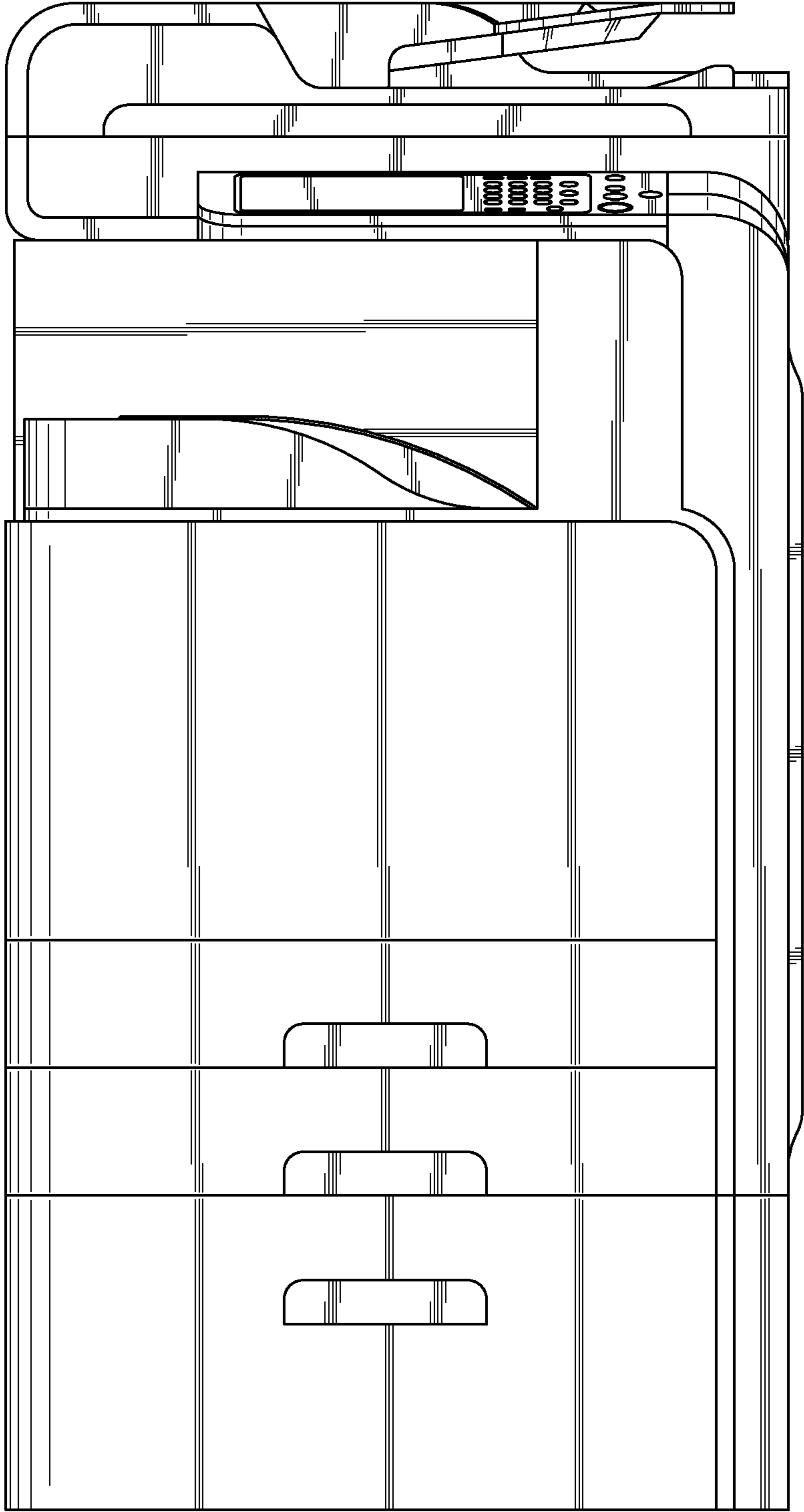
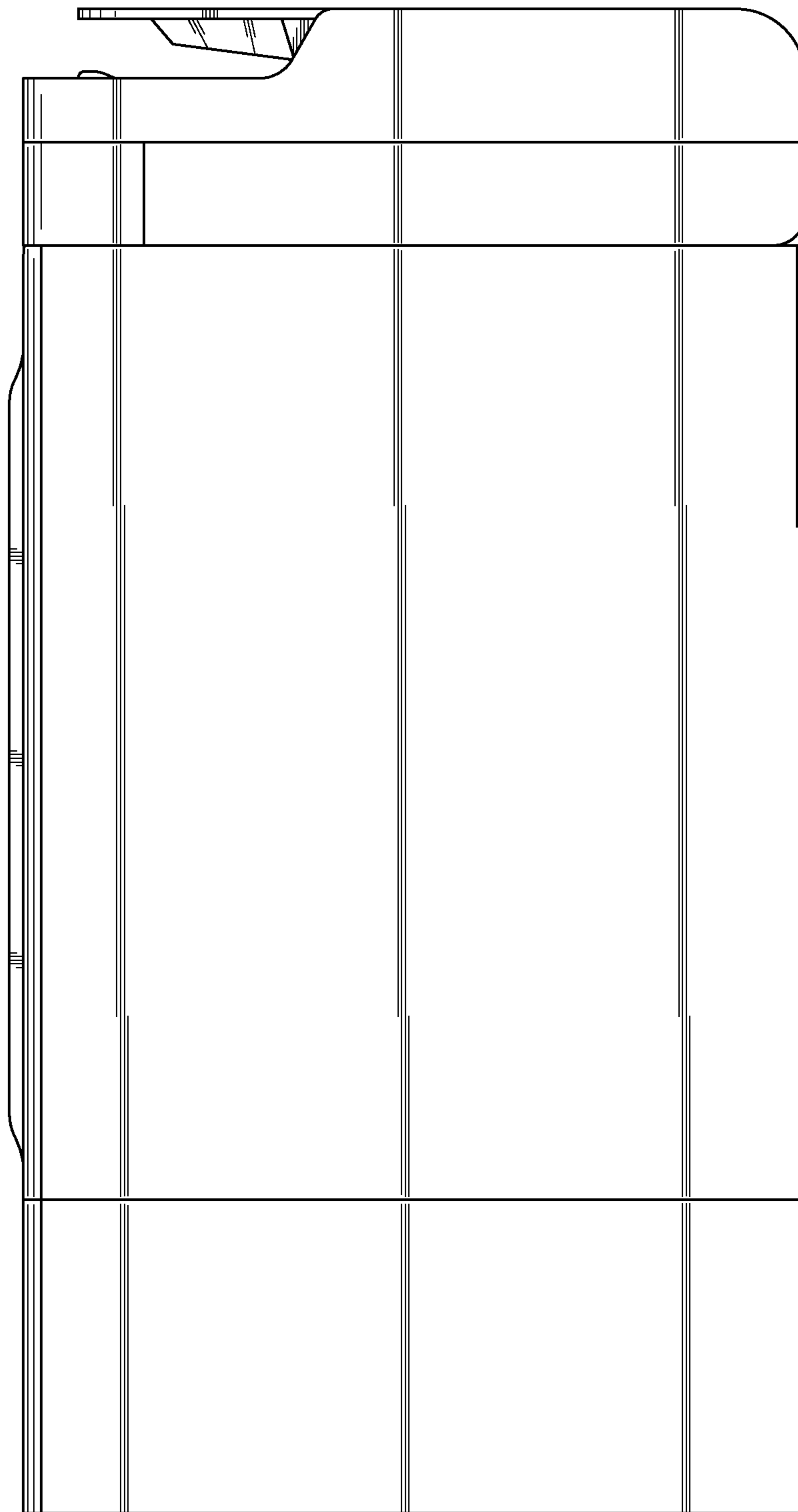

FIG. 2



**FIG. 3**

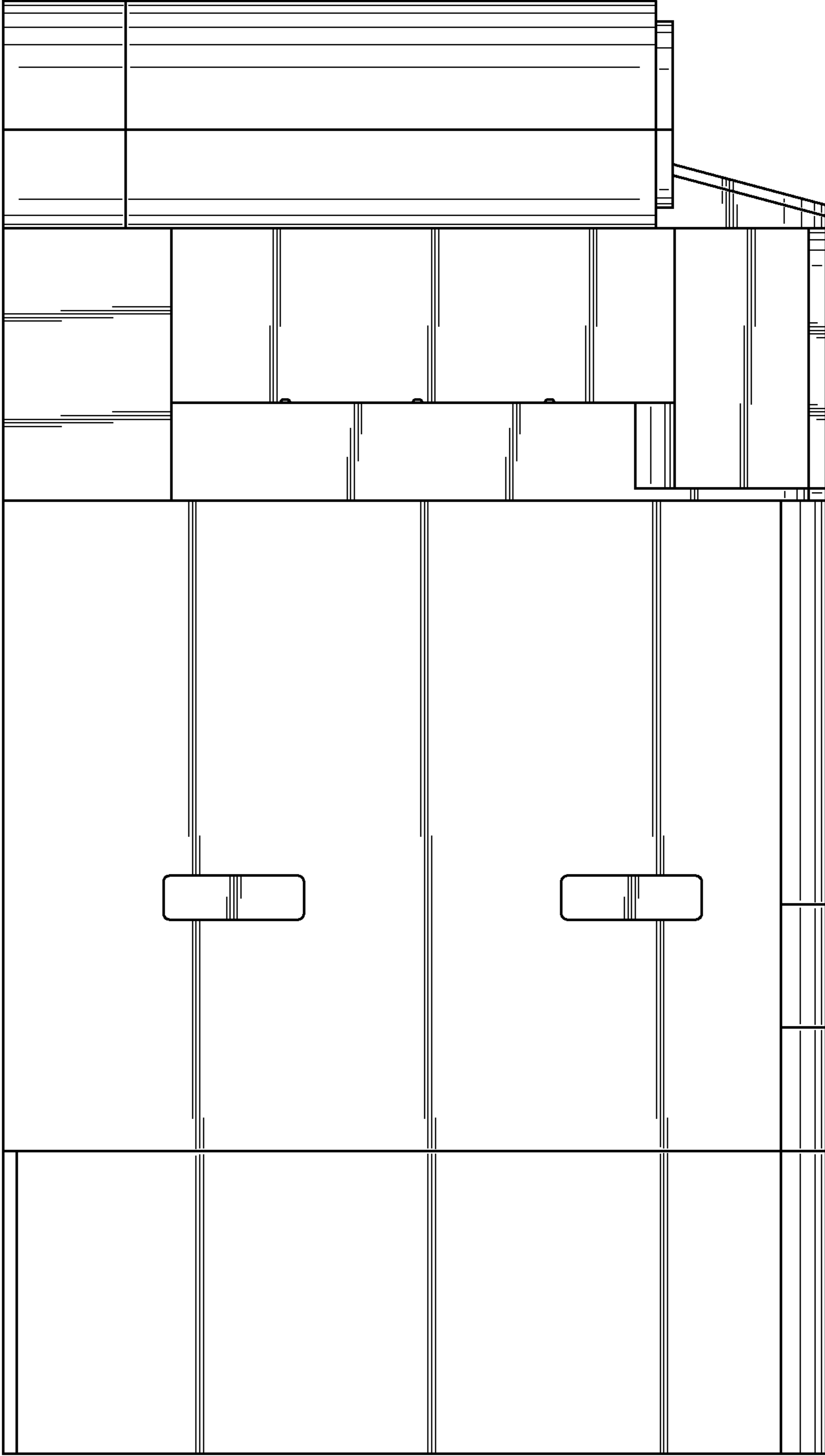

FIG. 4

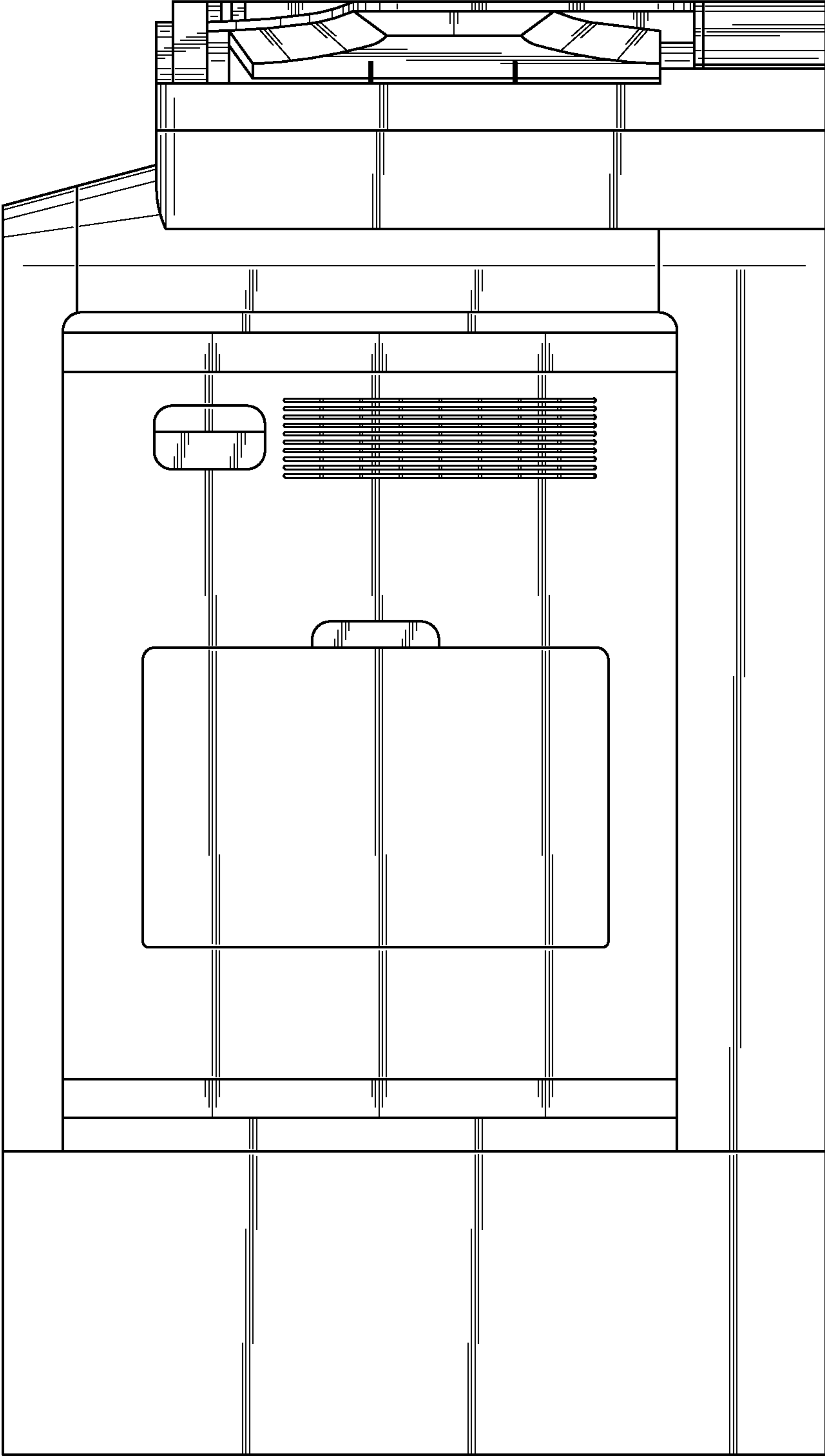

FIG. 5

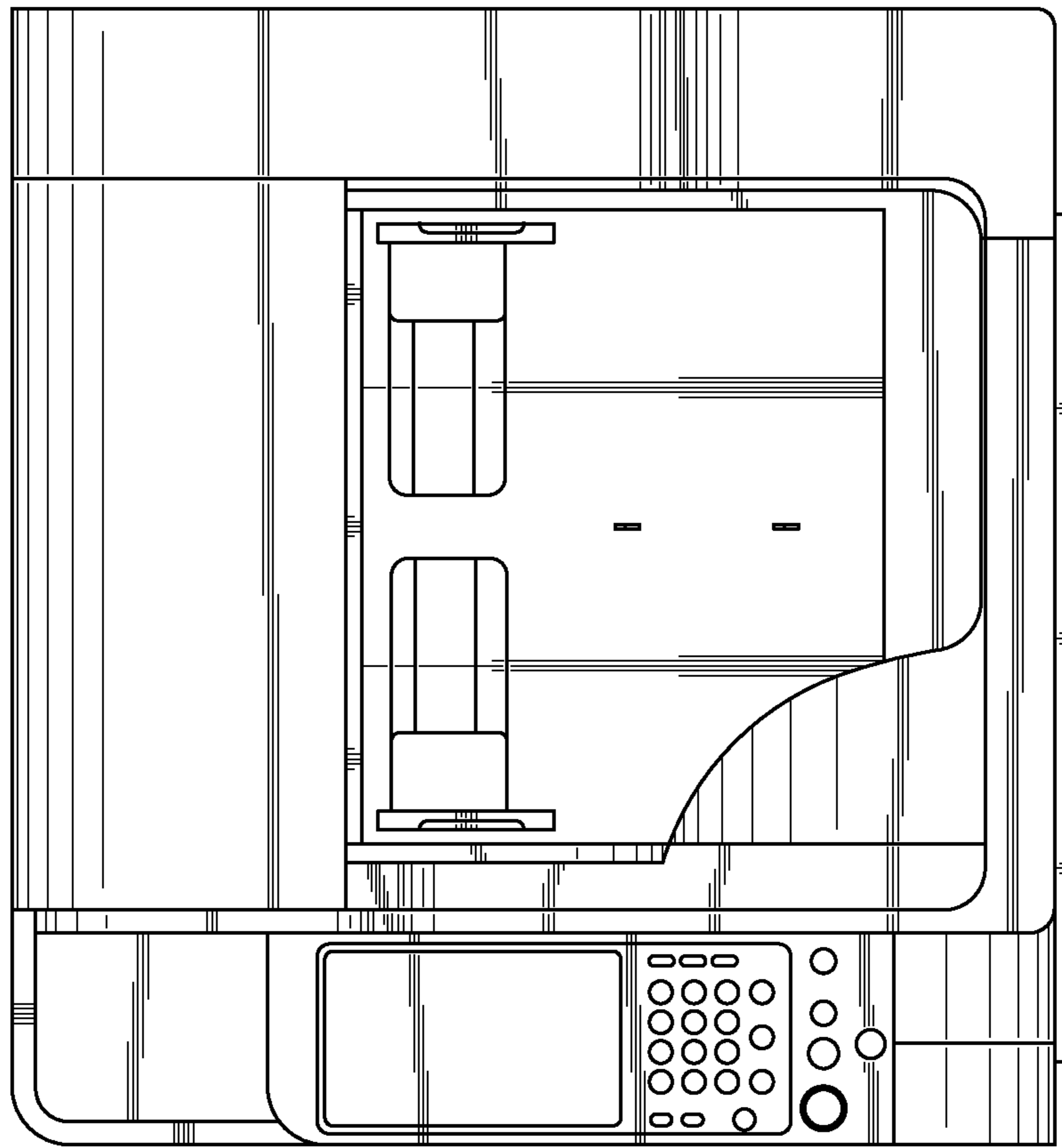
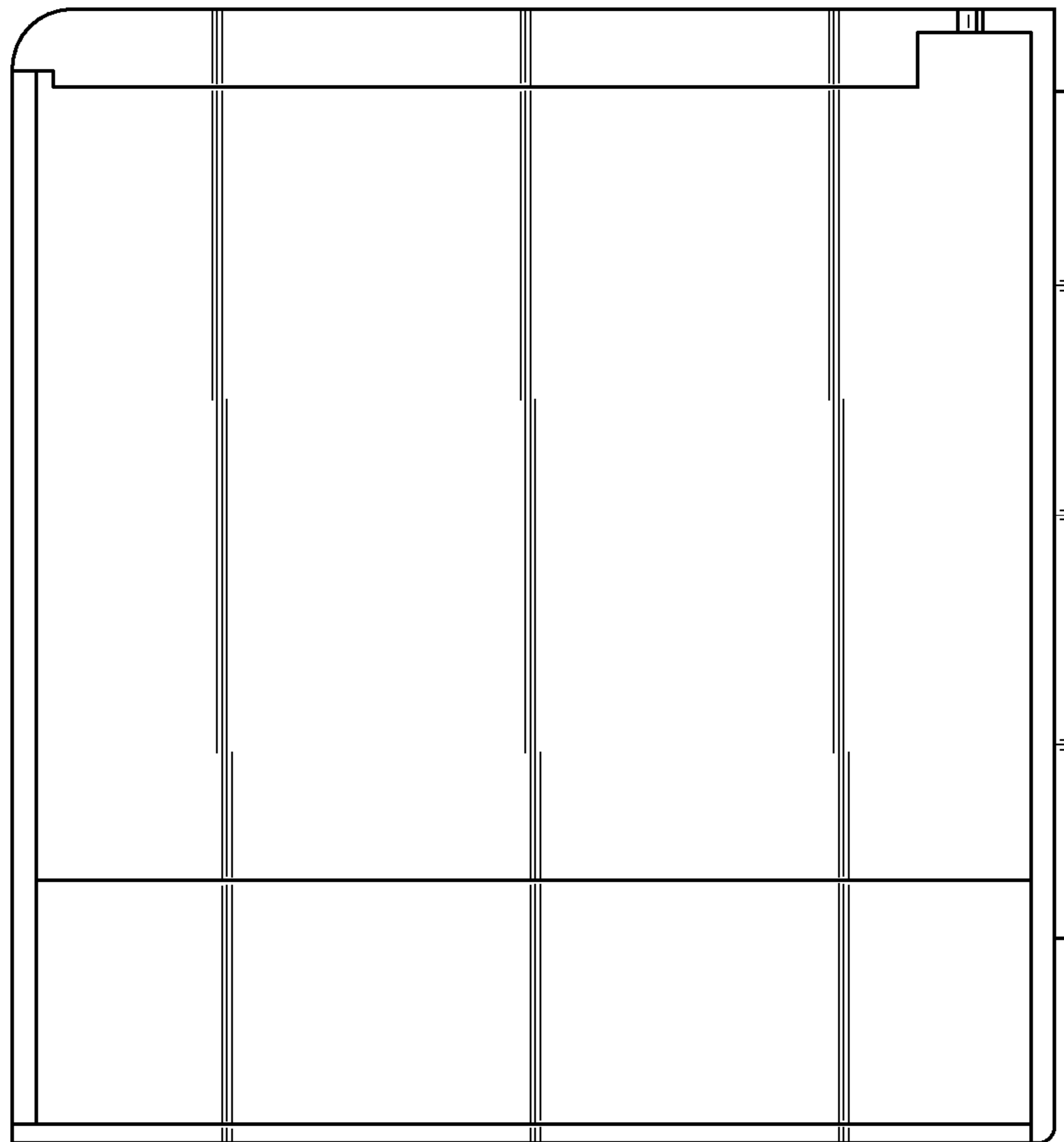

FIG. 6





**FIG. 7**