



US00D692476S

(12) **United States Design Patent**
Lee

(10) **Patent No.:** **US D692,476 S**

(45) **Date of Patent:** **** Oct. 29, 2013**

(54) **TYPE FONT**

(75) Inventor: **Yeon Hee Lee**, Seoul (KR)

(73) Assignee: **Hyundai Motor Company**, Seoul (KR)

(**) Term: **14 Years**

(21) Appl. No.: **29/410,957**

(22) Filed: **Feb. 20, 2012**

(30) **Foreign Application Priority Data**

Nov. 16, 2011 (KR) 30-2011-0048284

Nov. 16, 2011 (KR) 30-2011-0048285

Nov. 16, 2011 (KR) 30-2011-0048288

(51) **LOC (9) Cl.** **18-03**

(52) **U.S. Cl.**
USPC **D18/24**

(58) **Field of Classification Search**
USPC D18/24-33; 101/398, 399; 400/484
See application file for complete search history.

(56) **References Cited**

U.S. PATENT DOCUMENTS

D324,535 S *	3/1992	Stone	D18/24
D514,158 S *	1/2006	de Groot	D18/24
D515,622 S *	2/2006	Munch	D18/24
D532,036 S *	11/2006	Munch	D18/24
D545,887 S *	7/2007	Bomm	D18/24
D550,277 S *	9/2007	Krause	D18/24
D552,669 S *	10/2007	Unger	D18/24
D607,497 S *	1/2010	Buck	D18/24
D624,582 S *	9/2010	Muller-Lance et al.	D18/24
D678,937 S *	3/2013	De Baerdemaeker et al.	D18/24

OTHER PUBLICATIONS

Klavika—p. 242—1000 Fonts An Illustrated Guide to Finding the Right Typeface Edited by Bob Gordon © 2009 Ivy Press.*

Bank Gothic—p. 284—1000 Fonts An Illustrated Guide to Finding the Right Typeface Edited by Bob Gordon © 2009 Ivy Press.*

* cited by examiner

Primary Examiner — Mary Ann Calabrese

(74) *Attorney, Agent, or Firm* — Edwards Wildman Palmer LLP

(57) **CLAIM**

The ornamental design for a type font, as shown and described.

DESCRIPTION

FIG. 1 is a face view of the letters of the type font according to the present invention.

FIG. 2 is a face view of the numbers of the type font according to the present invention.

FIG. 3 is a face view of the symbols of the type font according to the present invention.

FIG. 4 is a face view showing the letters of the type font in use. The words form no part of the claimed design.

FIG. 5 is an enlarged face view of a represented sample of characters of the symbols of FIG. 3.

FIG. 6 is an enlarged face view of a represented sample of characters of the letters of FIG. 1.

FIG. 7 is an enlarged face view of a represented sample of numbers of the letters of FIG. 2; and,

FIG. 8 is an enlarged face view of a represented sample of characters of the symbols of FIG. 2.

The broken lines form no part of the claimed design.

1 Claim, 8 Drawing Sheets

A B C D E F G
H I J K L M N O
P Q R S T U V
W X Y Z
a b c d e f g h i j
k l m n o p q r s
t u v w x y z

FIG. 1

ABCDEFGFG
HIJKLMNO
PQRSTUW
WXYZ
abcdefghij
klmnopqrs
tuvwxyz

FIG. 2

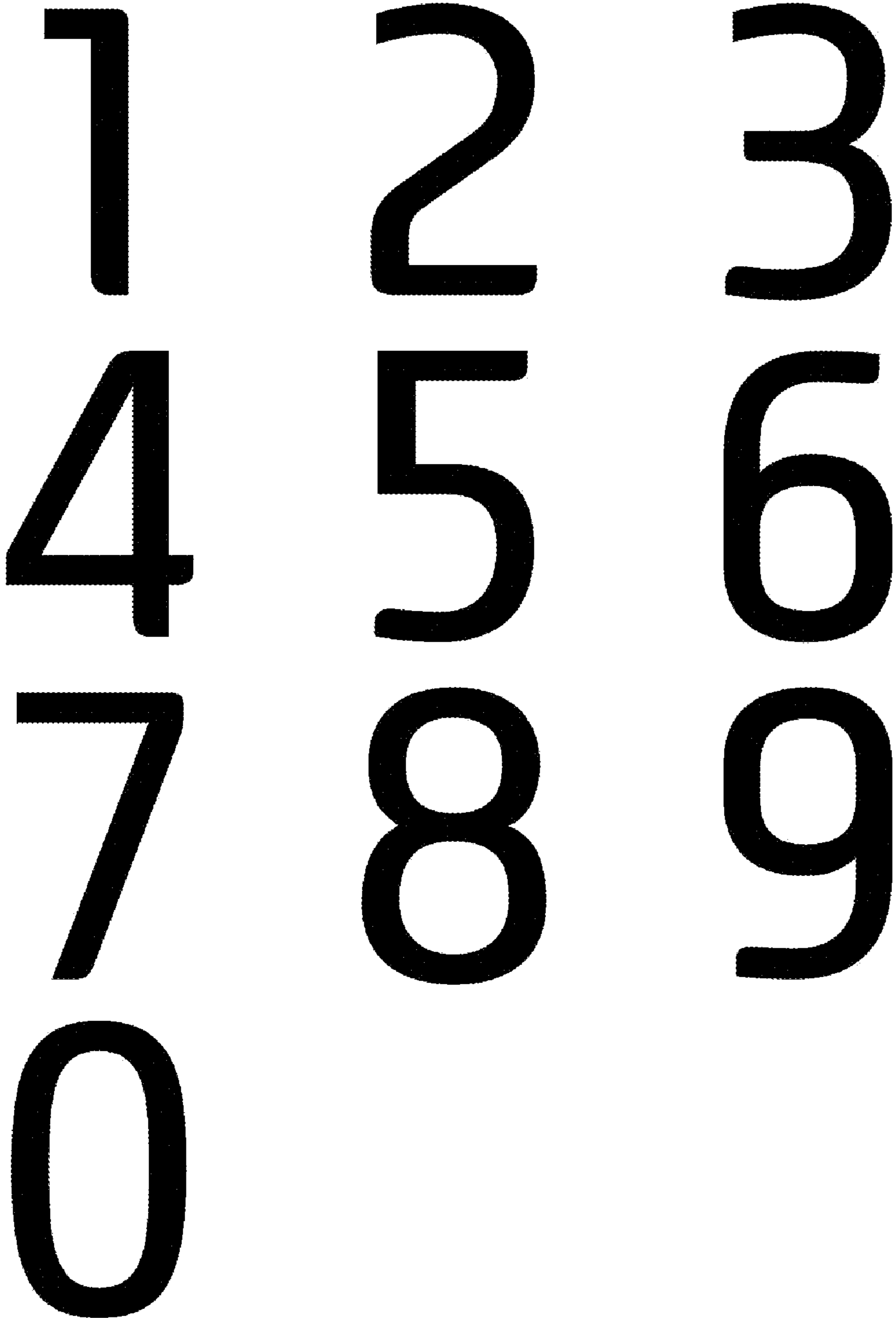

FIG. 3

! " # \$ % & ' () *
+ , ? . / : ; < = >
? { | } ~ ` ° · ¨ ″
— || W ‘ ’ “ ” { }
< > 《 》 「 」 『 』 【 】
± × ÷ ≠ ≤ ≥ ∞ ∴ ° ∫
Å ¢ W £ ¥ ♂ ♀ ∠ ⊥ ∩
∂ ∇ ≡ ≐ § ※ ☆ ○ ⊙ ◇
□ △ → ← ≪ ≫ √ ∞ ∫ ∪
∩ ∨ ∩ ∨ ∩ ∨ ∩ ∨ ∩ ∨
∩ ∩ ∩ ∩ ∩ ∩ ∩ ∩ ∩ ∩
† ‡ † ‡ † ‡ † ‡ † ‡

FIG. 4

The quick
brown fox
jumped
over the
lazy dog

The quick brown fox jumped over
the lazy dog

FIG. 5

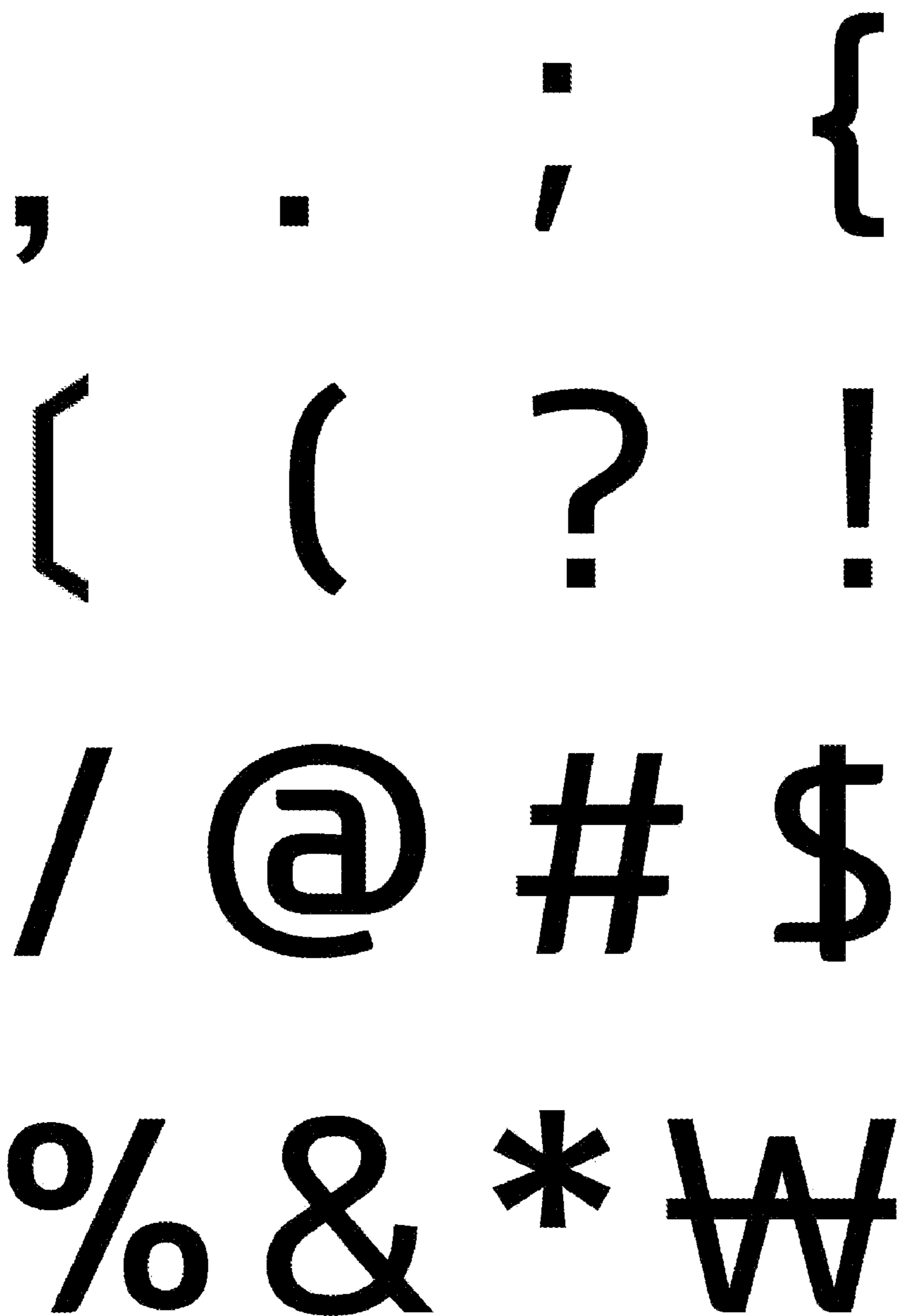

FIG. 6

**H
R
S** **a
e
g**

FIG. 7

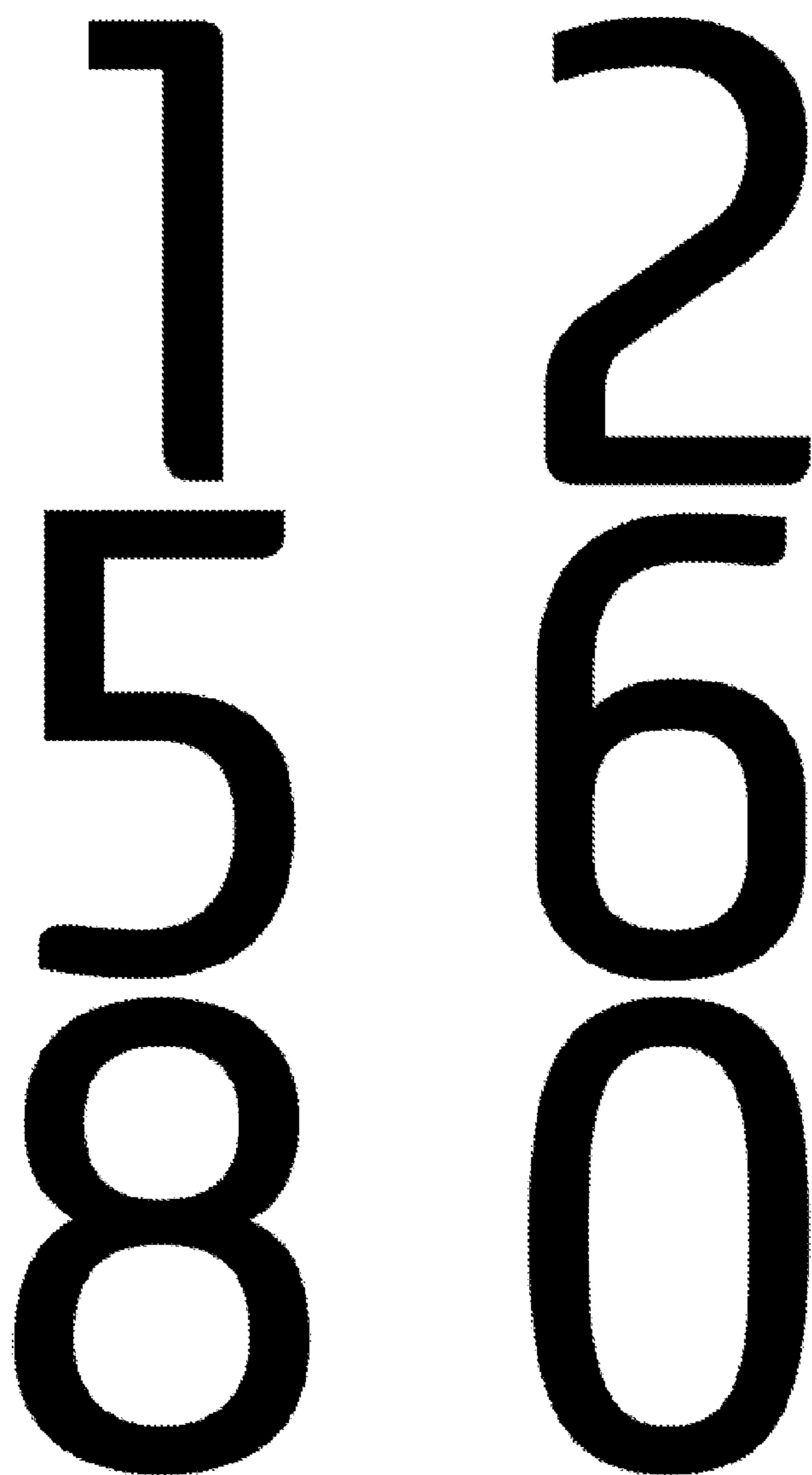

FIG. 8

