

US00D692385S

(12) **United States Design Patent**  
**Dodal et al.**

(10) **Patent No.:** **US D692,385 S**  
(45) **Date of Patent:** **\*\* Oct. 29, 2013**

(54) **GROUND FAULT CIRCUIT INTERRUPTER  
RECEPTACLE WITH NIGHTLIGHT**

D598,859 S \* 8/2009 Vaccaro et al. .... D13/139.3  
D601,962 S \* 10/2009 Song ..... D13/139.6  
D604,873 S \* 11/2009 Richter et al. .... D26/26  
D674,753 S \* 1/2013 Jansen et al. .... D13/139.1

(71) Applicants: **Rohit Sumerchand Dodal**, Peachtree  
City, GA (US); **Shawn Zhang**, Shanghai  
(CN); **Carlos Eduardo Restrepo**,  
Atlanta, GA (US)

OTHER PUBLICATIONS

<http://www.pilotmedia.us/wordpress/admin/features/rapid-usb-charger-ready-to-come-aboard/> searched RMS Mar. 5, 2013.\*  
<http://www.slashgear.com/truepower-outlet-packs-usb-ports-and-ac-for-just-9-95-0465164/> searched RMS Mar. 5, 2013.\*  
<http://www.virginiasweetpea.com/2013/01/how-to-add-a-usb-port-to-a-wall-outlet.html> searched RMS Mar. 5, 2013.\*

(72) Inventors: **Rohit Sumerchand Dodal**, Peachtree  
City, GA (US); **Shawn Zhang**, Shanghai  
(CN); **Carlos Eduardo Restrepo**,  
Atlanta, GA (US)

\* cited by examiner

(73) Assignee: **Cooper Technologies Company**,  
Houston, TX (US)

*Primary Examiner* — Robert M Spear  
*Assistant Examiner* — Rhea Shields

(\*\*) Term: **14 Years**

(74) *Attorney, Agent, or Firm* — King & Spalding LLP

(21) Appl. No.: **29/435,264**

(57) **CLAIM**

(22) Filed: **Oct. 22, 2012**

The ornamental design for a GFCI receptacle with nightlight,  
as shown and described.

(51) **LOC (9) Cl.** ..... **13-03**

**DESCRIPTION**

(52) **U.S. Cl.**

USPC ..... **D13/139.1**; D13/139.6

(58) **Field of Classification Search**

USPC ..... D13/152, 164, 184, 137.1, 139.1, 153,  
D13/137.2, 133, 137.4, 139.7, 130, 128,  
D13/132, 138.2, 139.4, 139.8, 139.6, 123,  
D13/160, 107; 361/683; D9/416, 423

See application file for complete search history.

FIG. 1 is a side perspective view of a GFCI receptacle with  
nightlight, showing my new design;  
FIG. 2 is a front elevation view of the GFCI receptacle with  
nightlight of FIG. 1;  
FIG. 3 is a back elevation view of the GFCI receptacle with  
nightlight of FIG. 1;  
FIG. 4 is a left-side elevation view of the GFCI receptacle  
with nightlight of FIG. 1;  
FIG. 5 is a right-side elevation view of the GFCI receptacle  
with nightlight of FIG. 1;  
FIG. 6 is a top elevation view of the GFCI receptacle with  
nightlight of FIG. 1; and,  
FIG. 7 is a bottom elevation view of the GFCI receptacle with  
nightlight of FIG. 1.

The broken lines shown represent unclaimed subject matter  
and form no part of the claimed design.

(56) **References Cited**

U.S. PATENT DOCUMENTS

D430,539 S \* 9/2000 Leopold et al. .... D13/139.3  
D462,660 S \* 9/2002 Huang et al. .... D13/139.3  
D531,121 S \* 10/2006 Fort et al. .... D13/139.3  
D535,256 S \* 1/2007 Fort et al. .... D13/139.3  
D536,305 S \* 2/2007 Fort et al. .... D13/139.6  
D542,223 S \* 5/2007 Bazayev et al. .... D13/139.3  
D545,272 S \* 6/2007 Zhang et al. .... D13/139.3  
D558,676 S \* 1/2008 Fort et al. .... D13/139.3

**1 Claim, 2 Drawing Sheets**

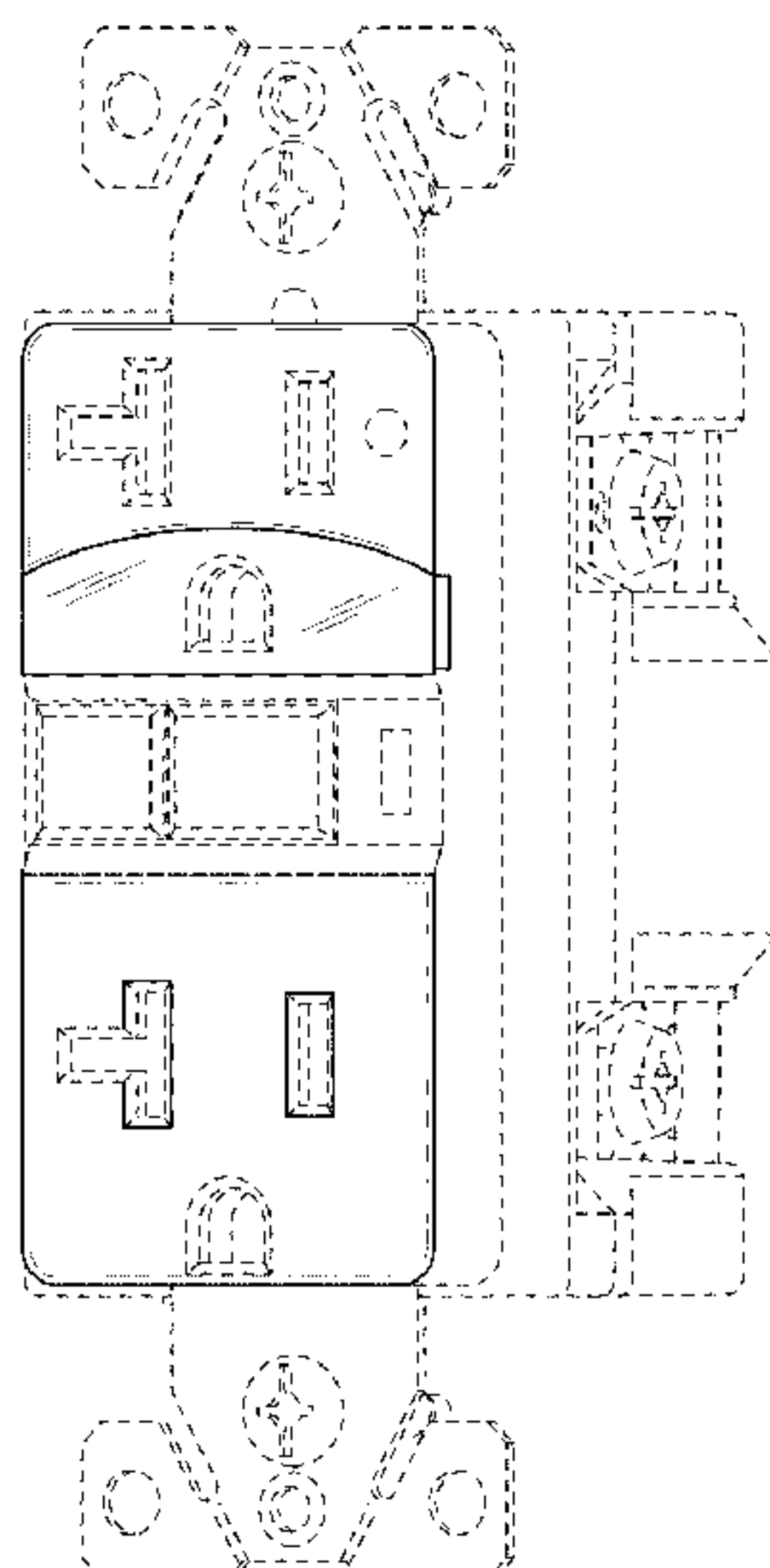

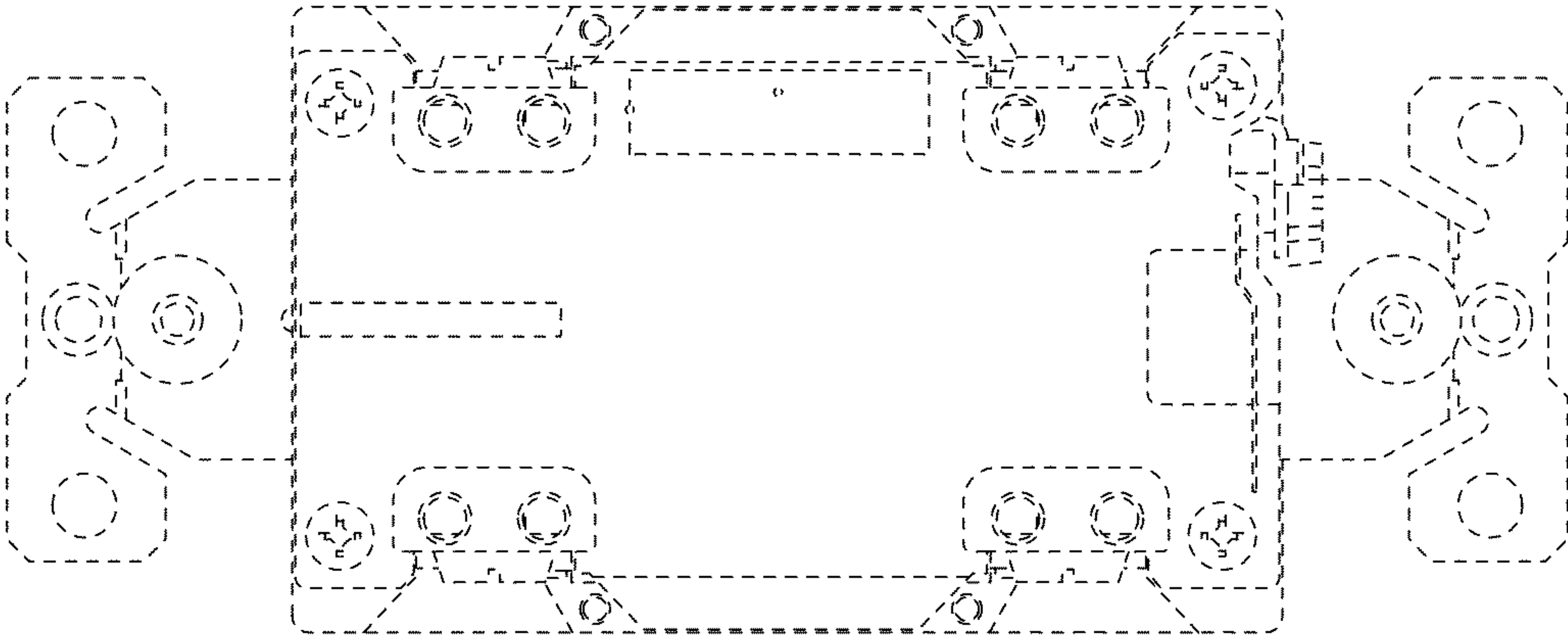

FIG. 3

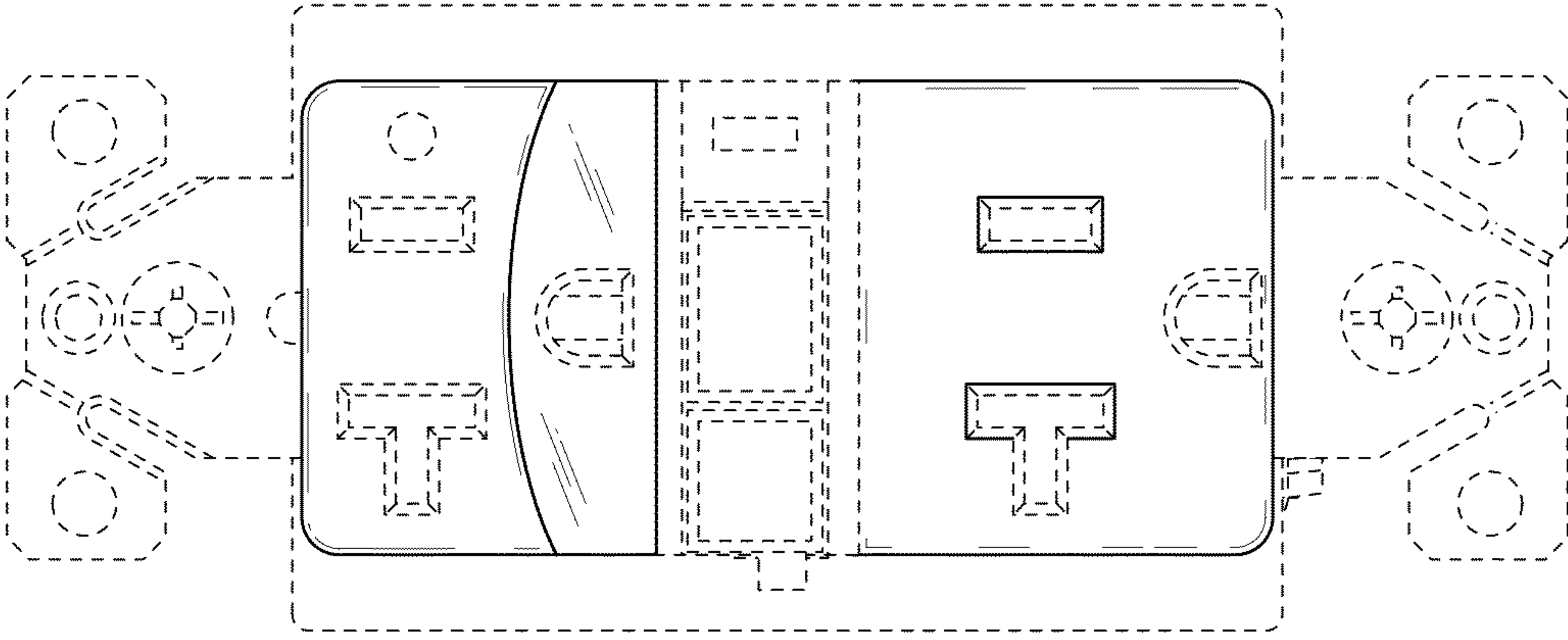

FIG. 2

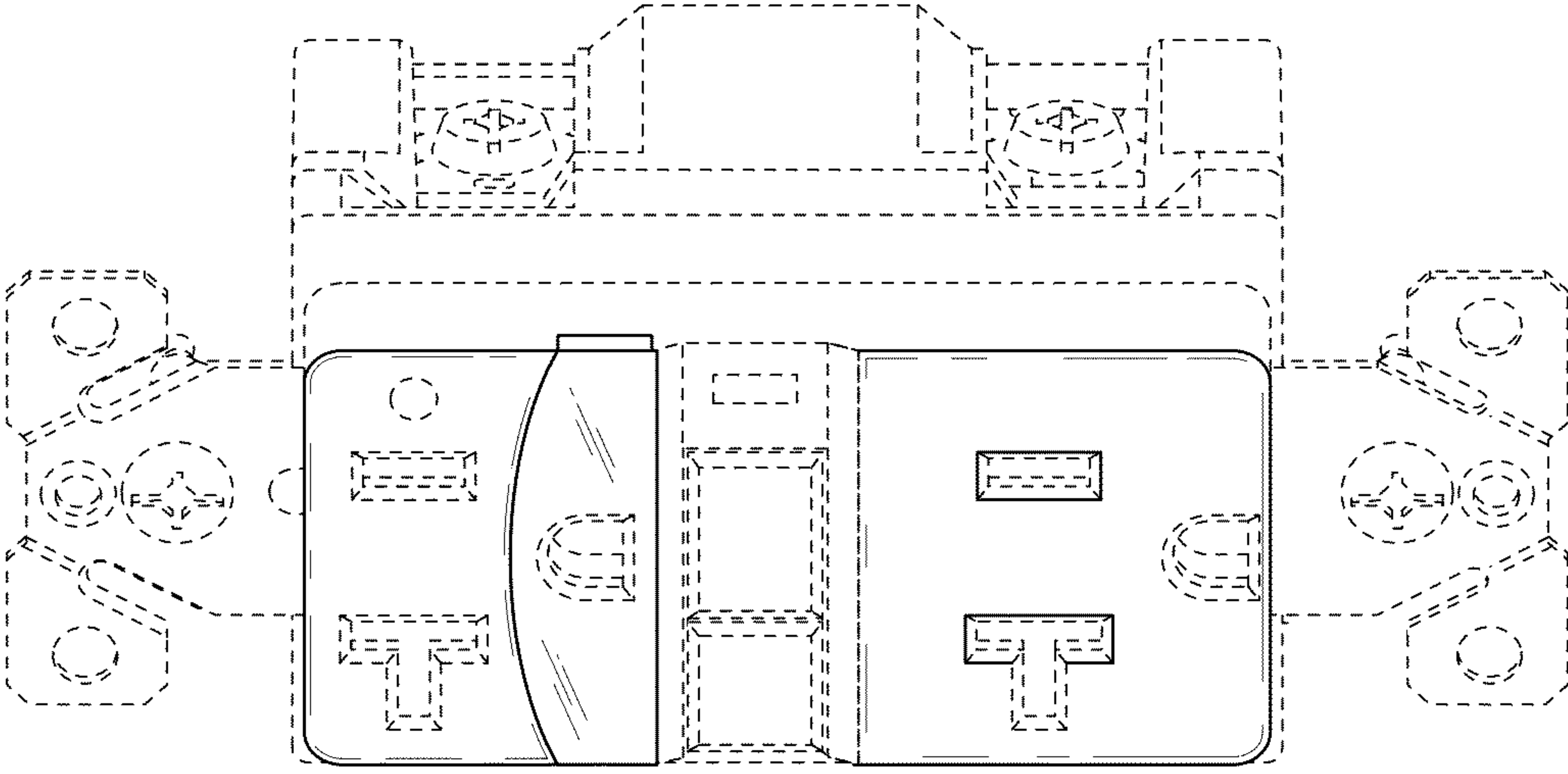
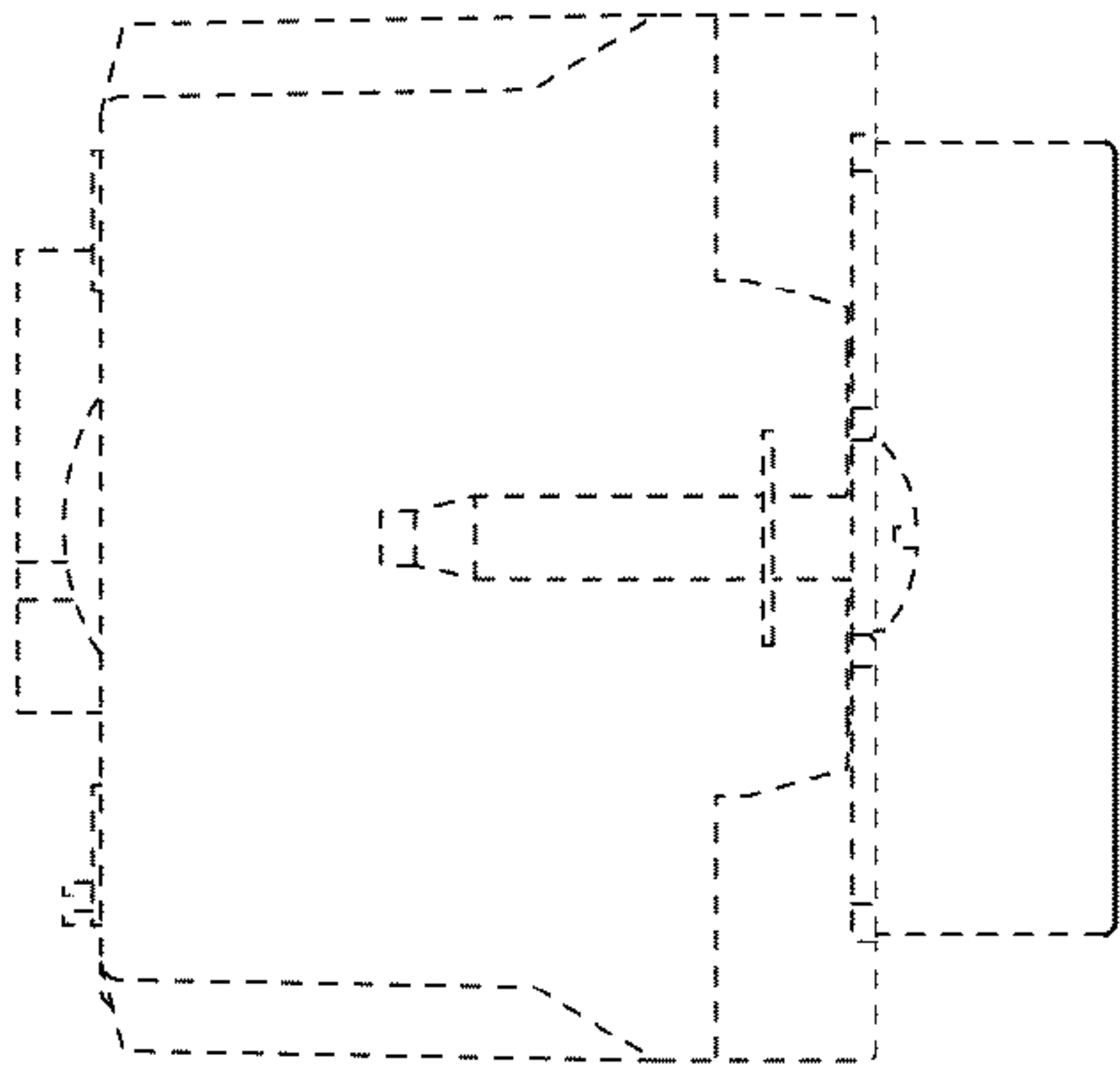
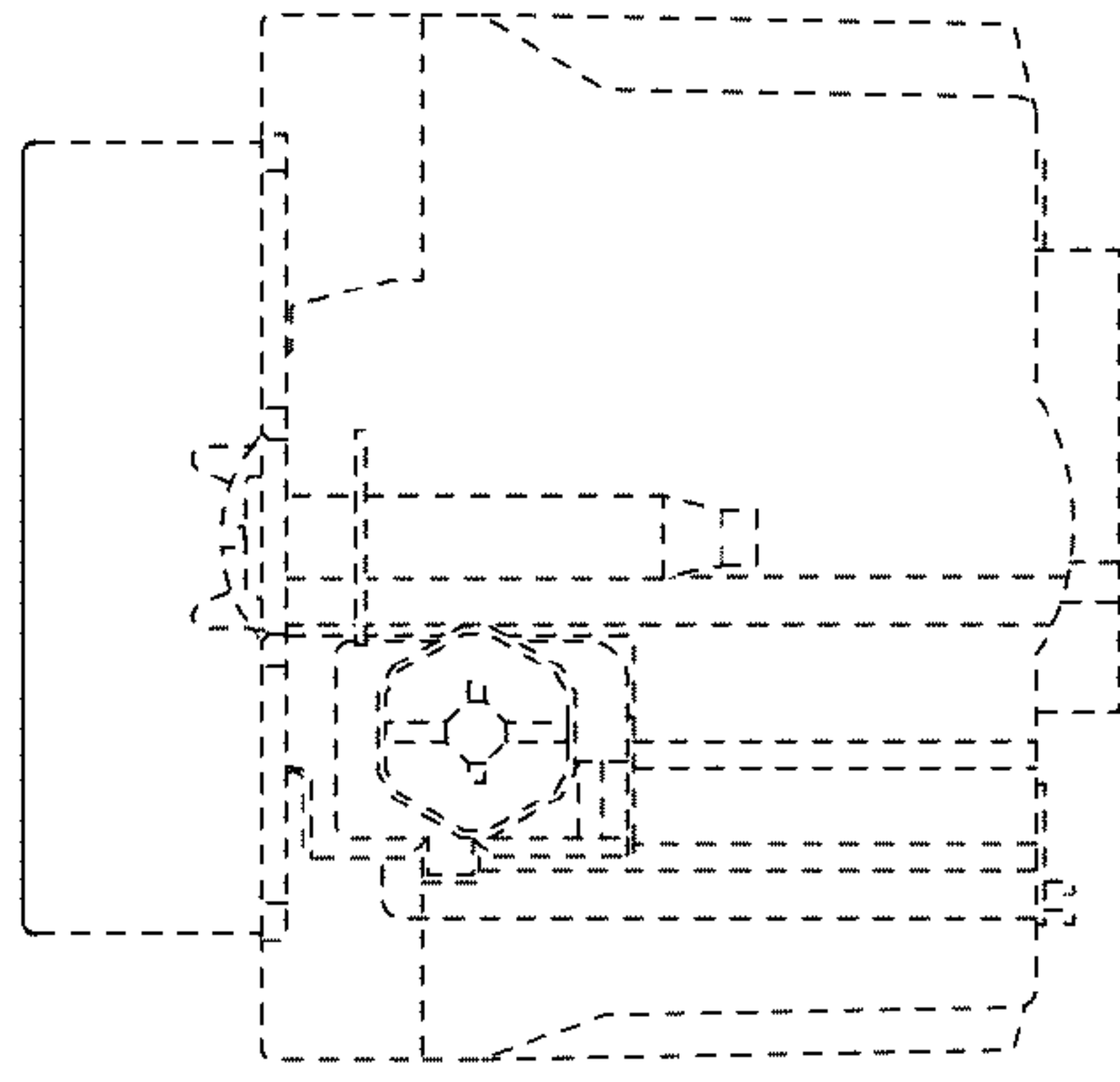

FIG. 1



**FIG. 6**



**FIG. 7**

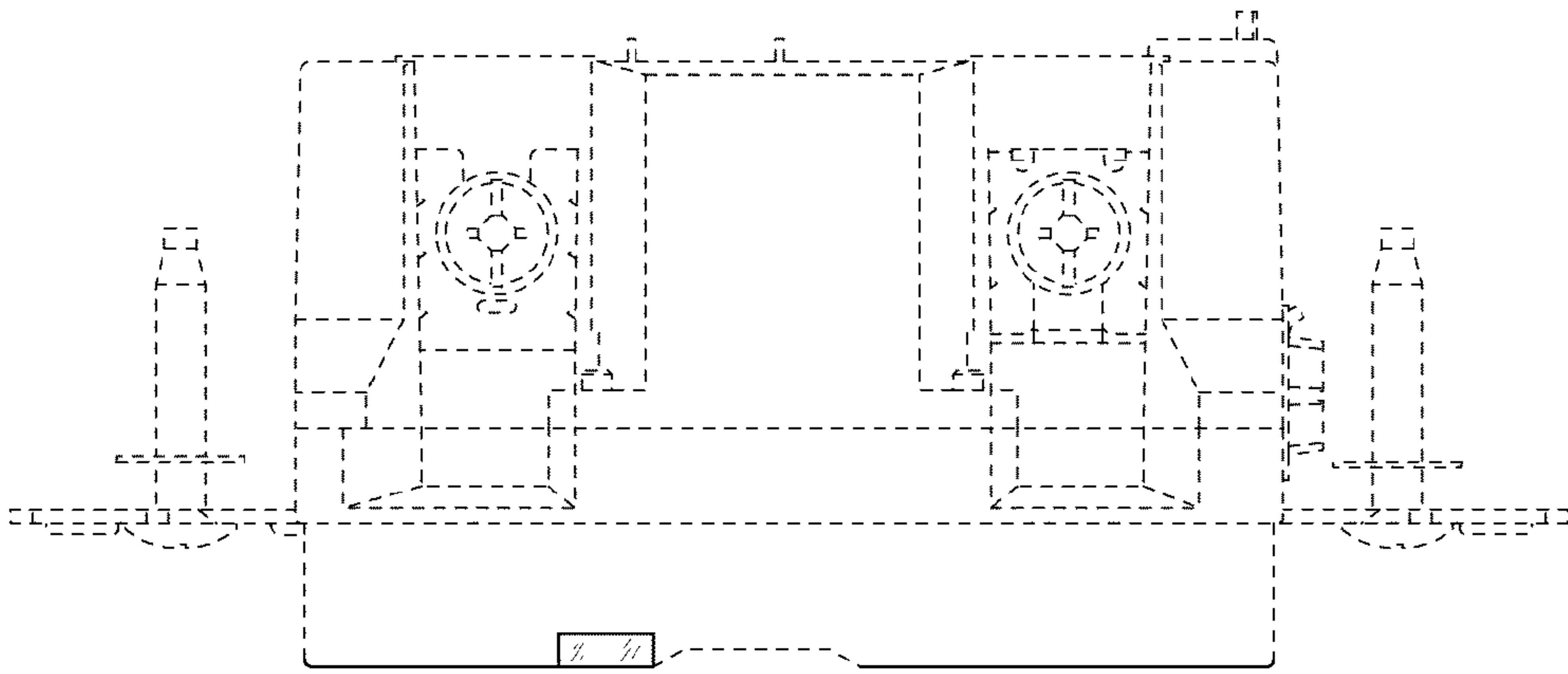

**FIG. 5**

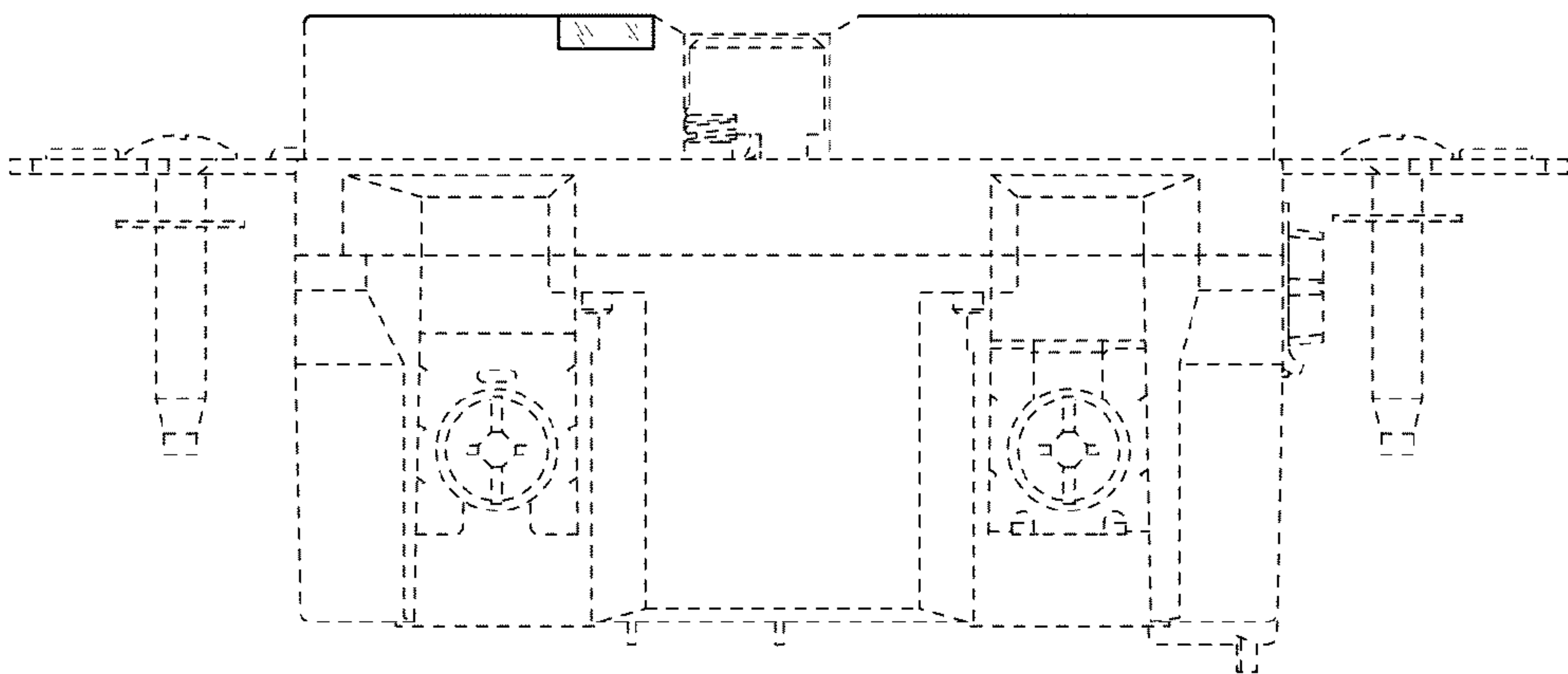

**FIG. 4**