

US00D692361S

(12) **United States Design Patent**  
**Lu**

(10) **Patent No.:** **US D692,361 S**  
(45) **Date of Patent:** **\*\* Oct. 29, 2013**

(54) **VEHICLE FLOOR MAT**  
(71) Applicant: **Michael Lu**, Tainan (TW)  
(72) Inventor: **Michael Lu**, Tainan (TW)  
(73) Assignee: **Packy Poda Inc.**, Tainan (TW)  
(\*\*) Term: **14 Years**

(21) Appl. No.: **29/451,243**  
(22) Filed: **Mar. 29, 2013**  
(51) **LOC (9) Cl.** ..... **12-16**  
(52) **U.S. Cl.**  
USPC ..... **D12/203**  
(58) **Field of Classification Search**  
USPC ..... D12/203; D6/582-586, 592-594;  
280/163-164.1; 15/215-217;  
428/138.141; 296/97.23  
See application file for complete search history.

(56) **References Cited**  
U.S. PATENT DOCUMENTS

D432,478 S \* 10/2000 Lu ..... D12/203  
D469,726 S \* 2/2003 Kraines ..... D12/203  
D482,646 S \* 11/2003 Lu ..... D12/203

D488,419 S \* 4/2004 Lu ..... D12/203  
D514,043 S \* 1/2006 Hussaini et al. .... D12/203  
D555,563 S \* 11/2007 Iacovelli et al. .... D12/203  
D556,112 S \* 11/2007 Lu ..... D12/203  
D569,318 S \* 5/2008 Kraines ..... D12/203  
D613,226 S \* 4/2010 Lu ..... D12/203  
D633,425 S \* 3/2011 Lu ..... D12/203  
D666,951 S \* 9/2012 Lu ..... D12/203

\* cited by examiner

*Primary Examiner* — Stacia Cadmus  
(74) *Attorney, Agent, or Firm* — Alan Kamrath; Kamrath IP Lawfirm, P.A.

(57) **CLAIM**  
The ornamental design for a vehicle floor mat, as shown and described.

**DESCRIPTION**

FIG. 1 is a perspective view of a vehicle floor mat showing my design;  
FIG. 2 is a front elevational view thereof;  
FIG. 3 is a rear elevational view thereof;  
FIG. 4 is a left side elevational view thereof;  
FIG. 5 is a right side elevational view thereof; and,  
FIG. 6 is a top plan view thereof.

**1 Claim, 4 Drawing Sheets**

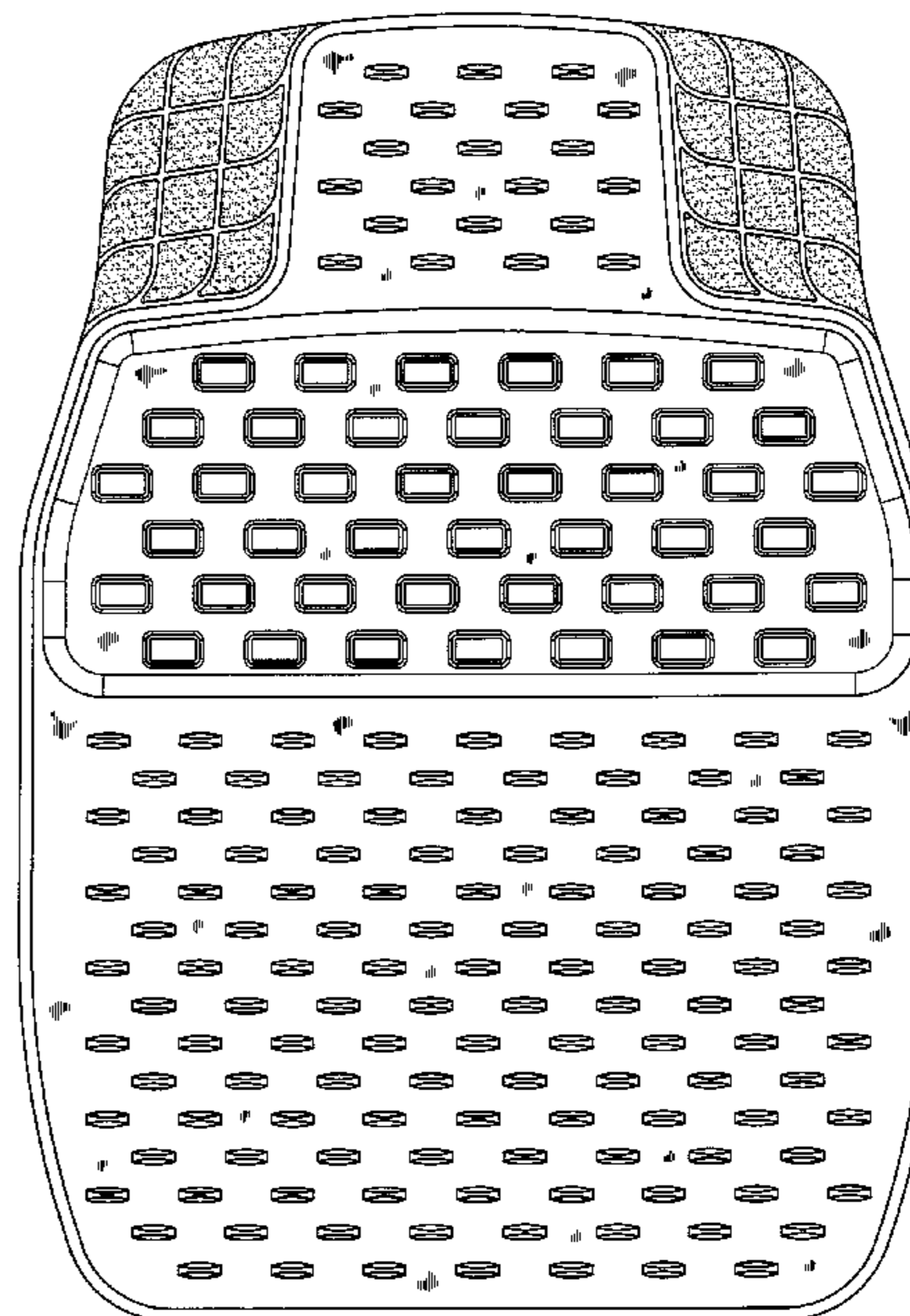
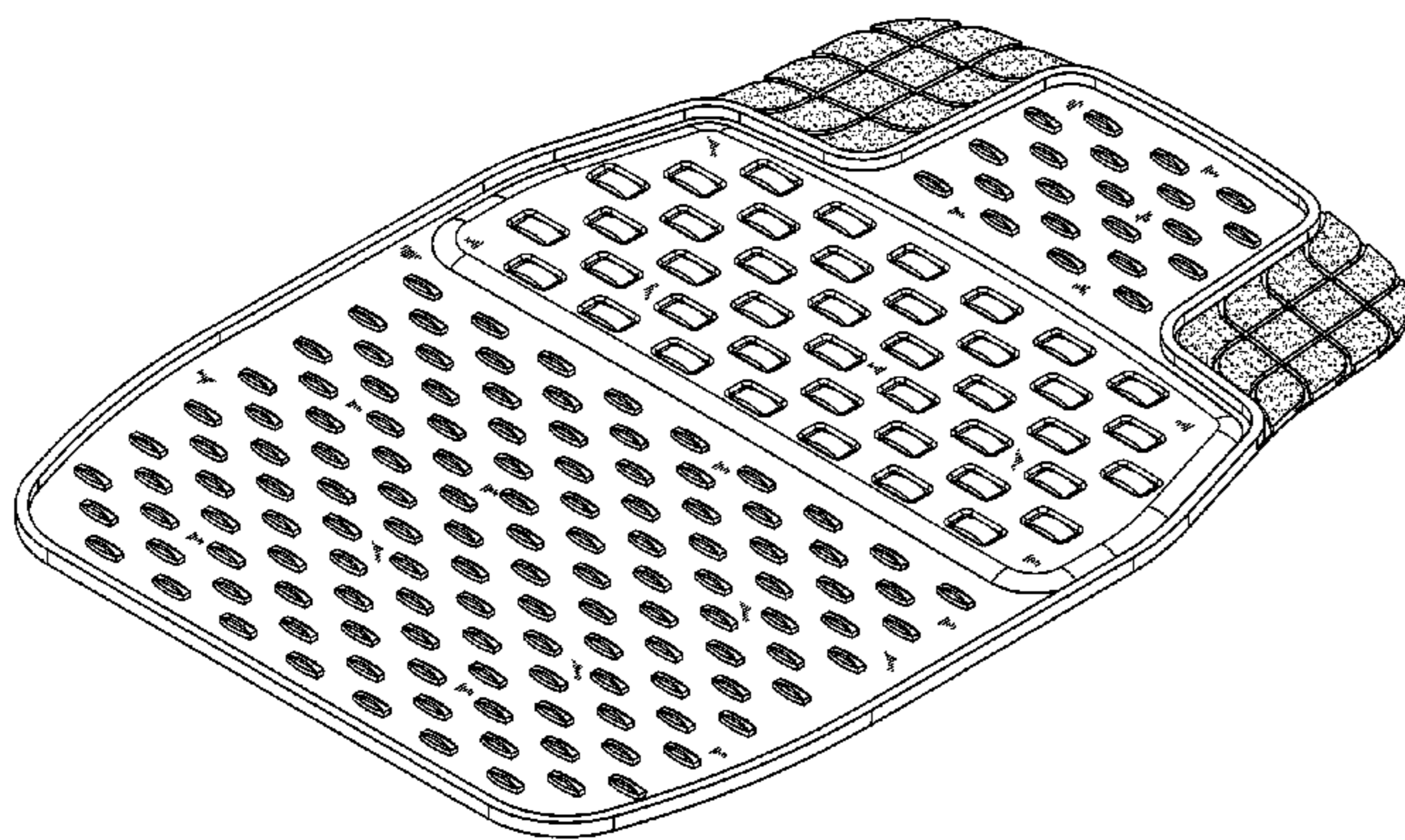

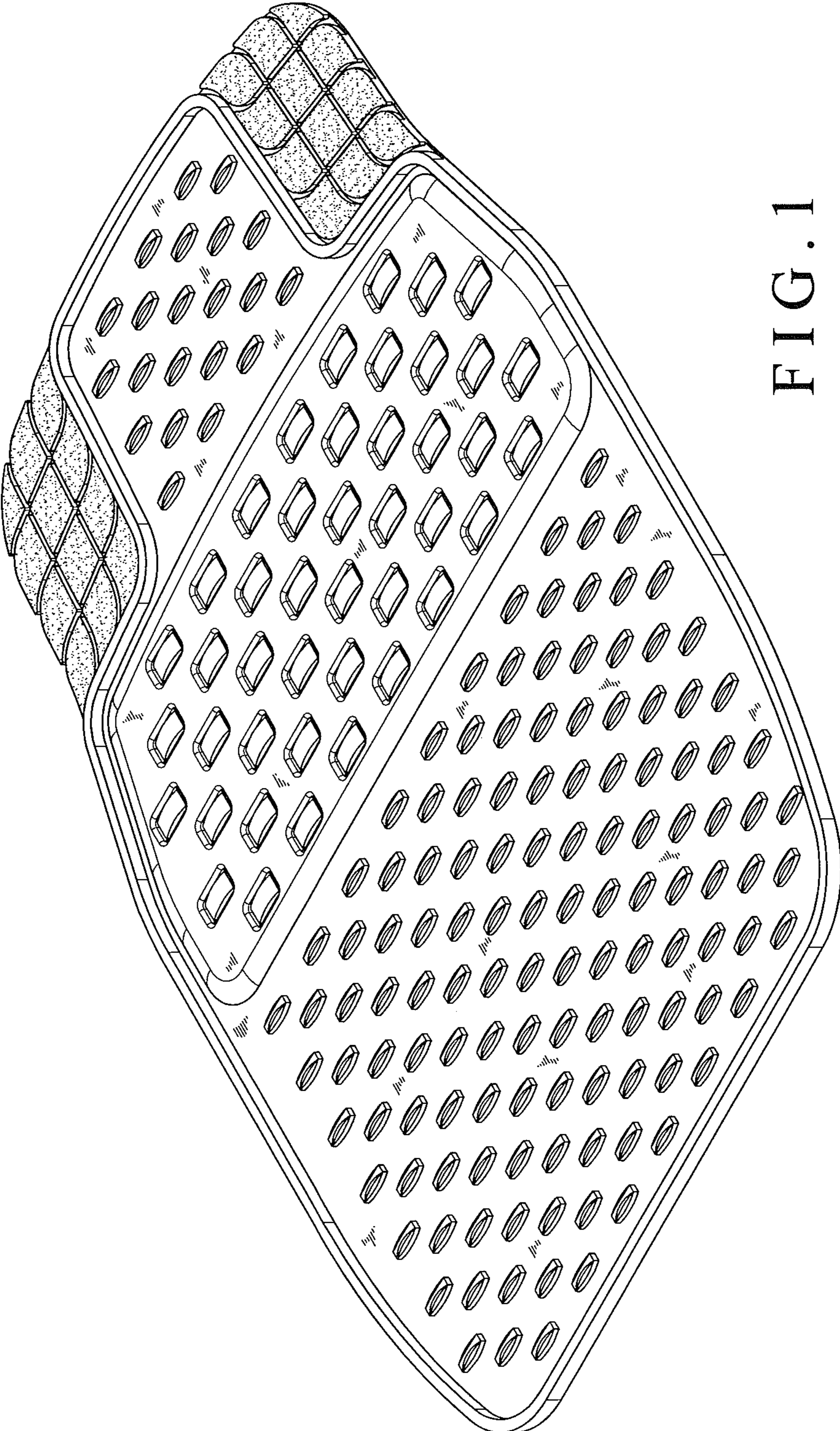

FIG. 1



FIG. 2

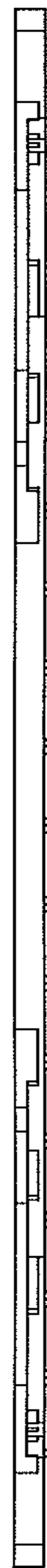

FIG. 3



FIG. 4



FIG. 5

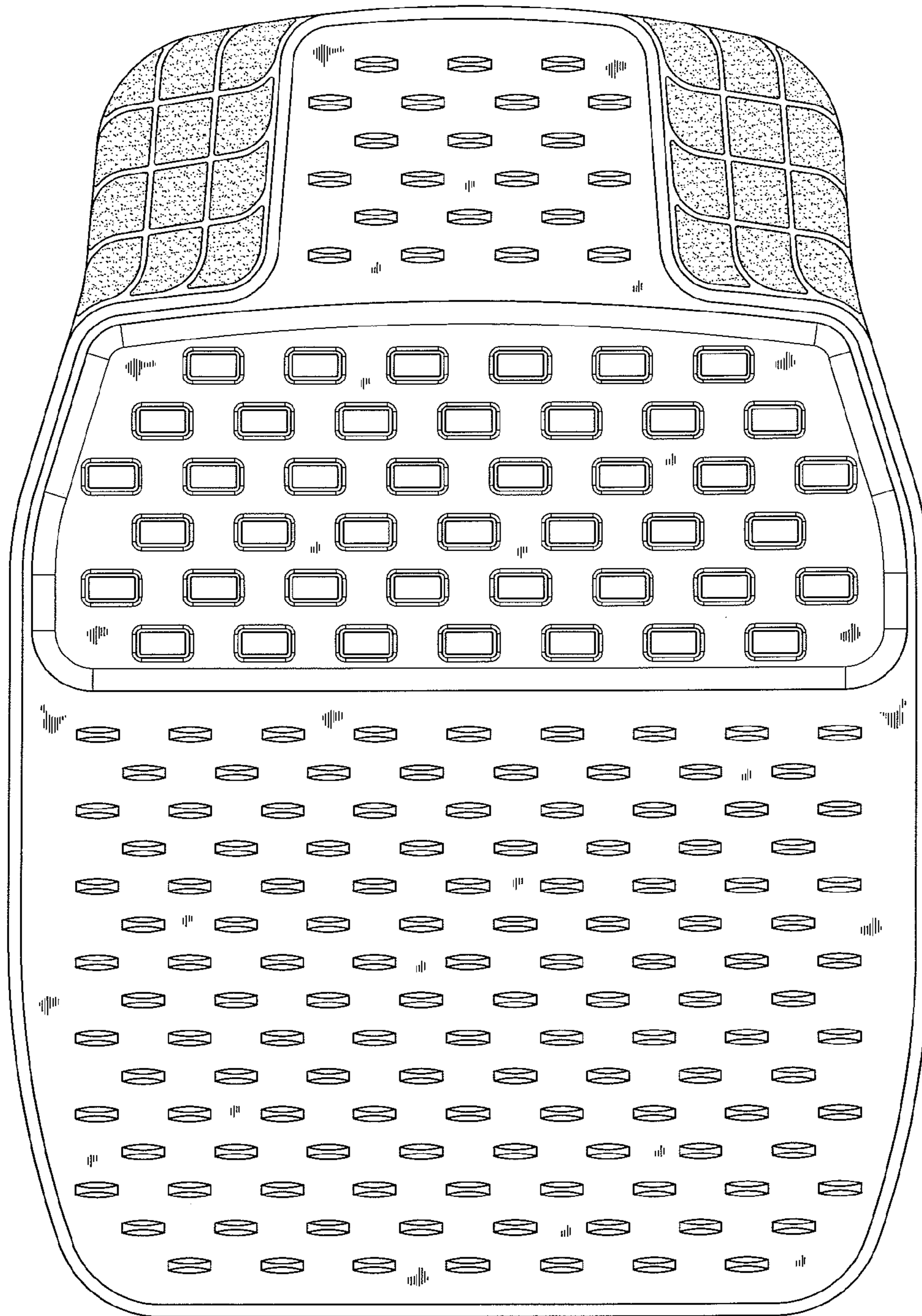

FIG. 6