



US00D692283S

(12) **United States Design Patent**
Logan et al.

(10) **Patent No.:** **US D692,283 S**
(45) **Date of Patent:** **** Oct. 29, 2013**

- (54) **LIQUID EXTRACTION DEVICE**
- (75) Inventors: **Samuel C. Logan**, Sarasota, FL (US);
Sheldon Bloom, Sarasota, FL (US)
- (73) Assignee: **Squeeze Products, LLC**, Sarasota, FL (US)
- (**) Term: **14 Years**
- (21) Appl. No.: **29/390,799**
- (22) Filed: **Apr. 29, 2011**
- (51) **LOC (9) Cl.** **07-04**
- (52) **U.S. Cl.**
USPC **D7/666; D7/665**
- (58) **Field of Classification Search**
USPC D7/368, 388, 665–666, 669, 680, 683,
D7/686, 693; D8/394–395; D9/434–435,
D9/443; D29/118–119; 99/495, 509–510;
100/111, 116, 124, 234; 241/84.3
See application file for complete search history.

| | | | | | | |
|-----------|---|---|---------|----------------|-------|-----------|
| 3,669,013 | A | * | 6/1972 | Stein | | 100/211 |
| D299,008 | S | * | 12/1988 | Naslund | | D9/443 |
| 4,887,335 | A | * | 12/1989 | Folkmar | | 24/30.5 R |
| D310,020 | S | * | 8/1990 | Fujioka | | D8/396 |
| D317,571 | S | * | 6/1991 | Henriksson | | D9/443 |
| D395,201 | S | * | 6/1998 | Cherney et al. | | D7/601 |

* cited by examiner

Primary Examiner — Wan Laymon
(74) *Attorney, Agent, or Firm* — Mark R. Malek; Zies
Widerman & Malek

(57) **CLAIM**
The ornamental design for a liquid extraction device, as shown and described.

DESCRIPTION

FIG. 1 is a right side prospective view of a liquid extraction device shown in a partially closed position according to the present invention.

FIG. 2 is a front elevation view of a liquid extraction device according to the present invention.

FIG. 3 is a rear elevation view of a liquid extraction device according to the present invention.

FIG. 4 is a top plan view of a liquid extraction device according to the present invention.

FIG. 5 is a bottom plan view of a liquid extraction device according to the present invention.

FIG. 6 is a right side elevation view of a liquid extraction device according to the present invention; and,

FIG. 7 is a left side elevation view of a liquid extraction device according to the present invention.

The dotted-lines illustrated in the Figures are directed to subject matter that forms no part of the claimed design.

1 Claim, 4 Drawing Sheets

- (56) **References Cited**
U.S. PATENT DOCUMENTS
- | | | | | | | |
|-----------|---|---|---------|-----------------|-------|---------|
| 1,866,487 | A | * | 7/1932 | Ritter, Jr. | | 100/213 |
| 1,875,678 | A | * | 9/1932 | Thate | | 100/213 |
| D124,195 | S | * | 12/1940 | Katzky | | D7/666 |
| 2,348,304 | A | * | 5/1944 | Nudelman et al. | | 100/213 |
| 2,735,360 | A | * | 2/1956 | Battke | | 100/234 |
| D201,268 | S | * | 6/1965 | Bode | | D7/666 |
| 3,630,141 | A | * | 12/1971 | Elshazly | | 100/234 |
| 3,636,870 | A | * | 1/1972 | Arthur | | 100/211 |

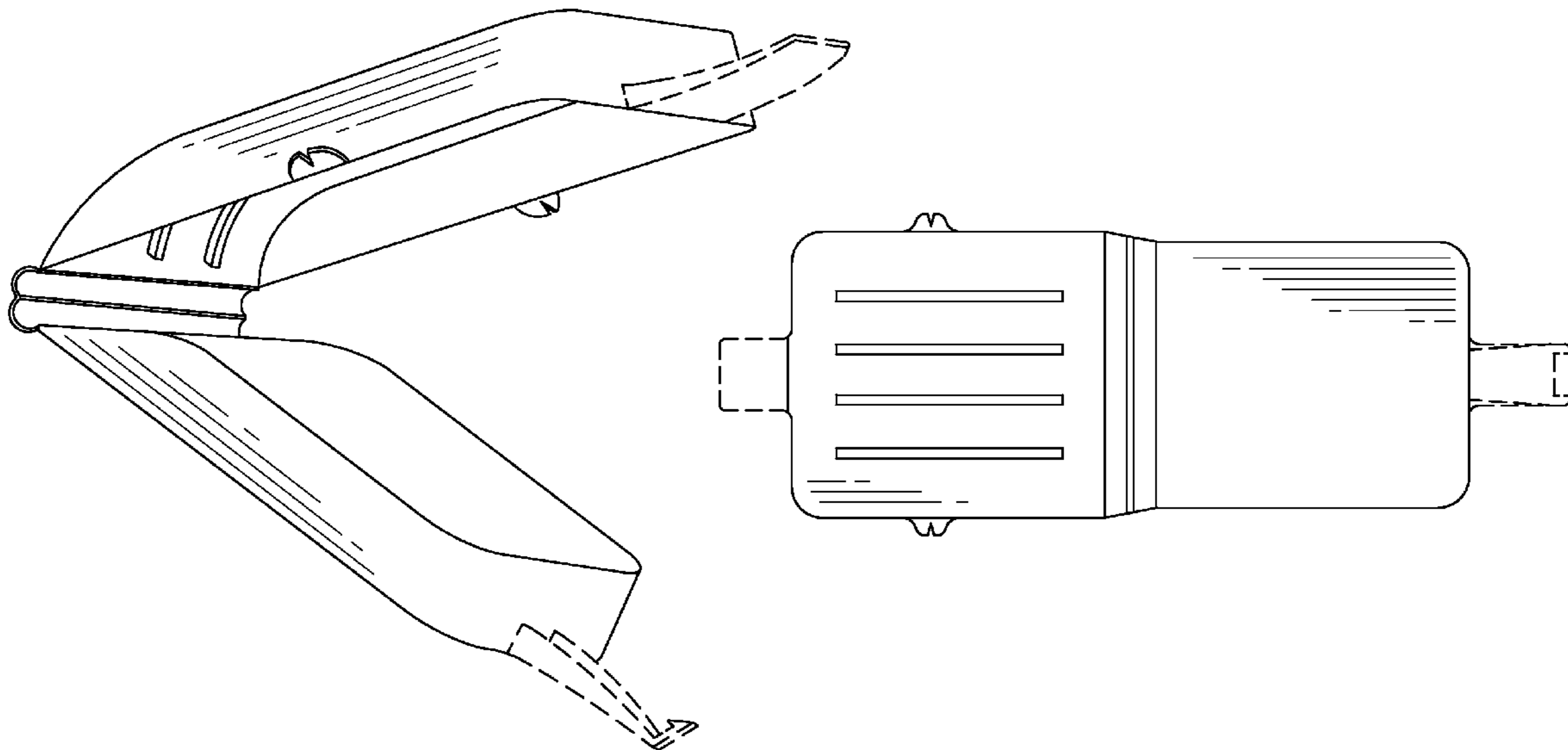

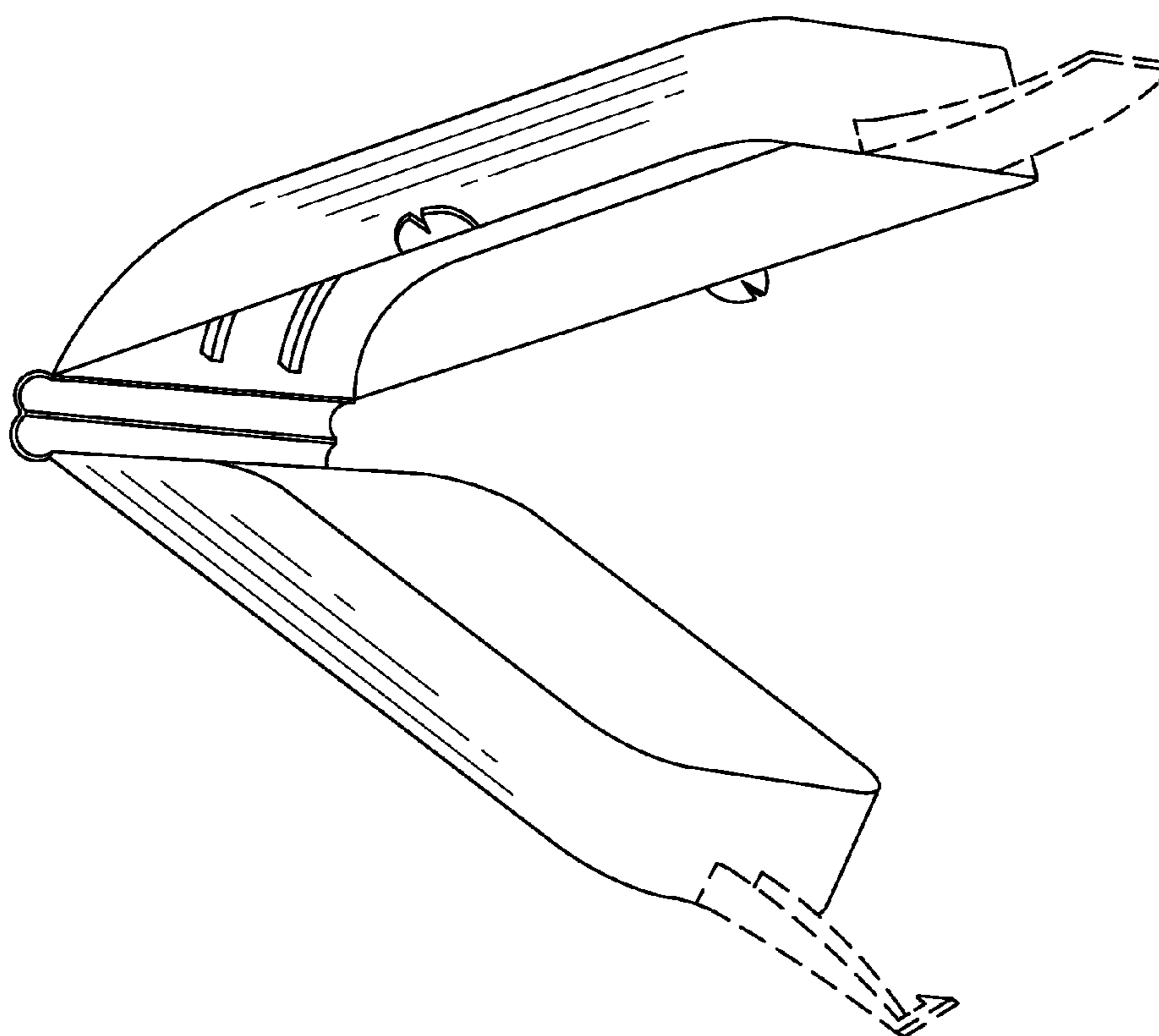

Fig. 1

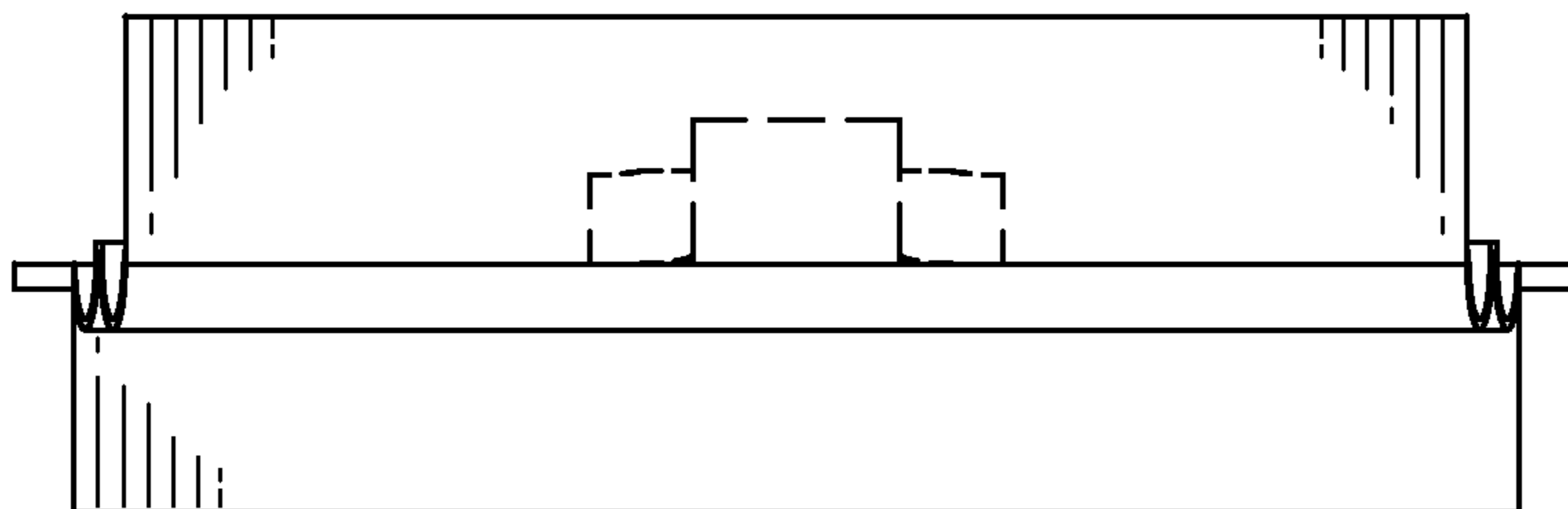

Fig. 2

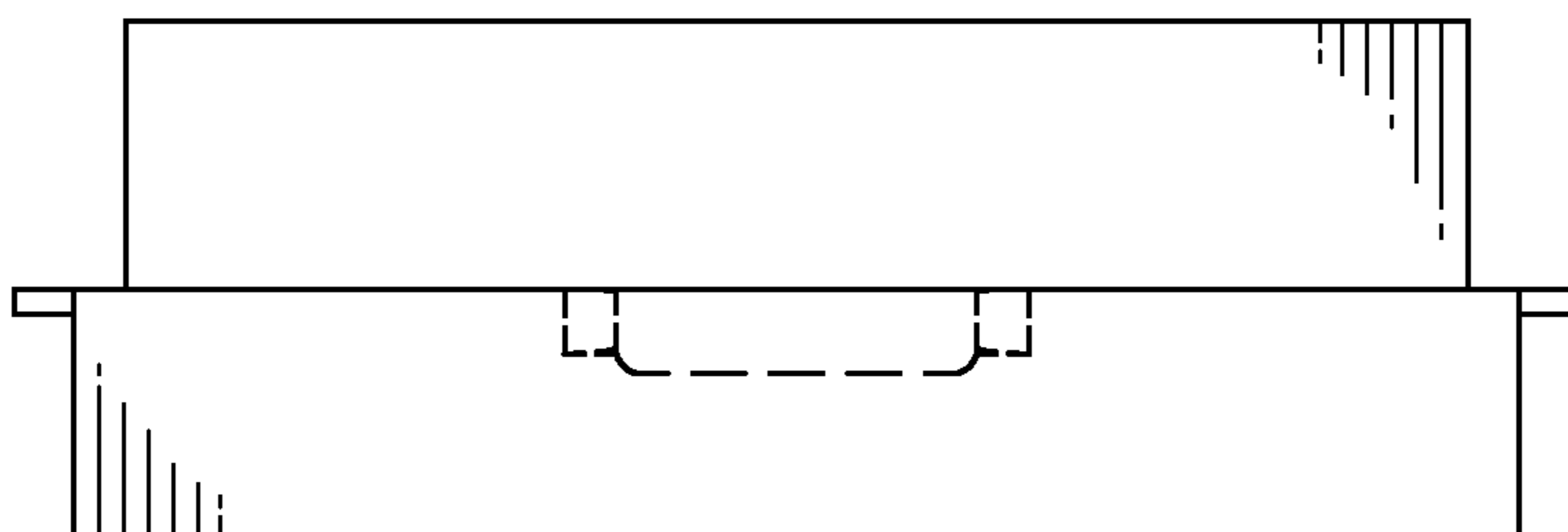

Fig. 3

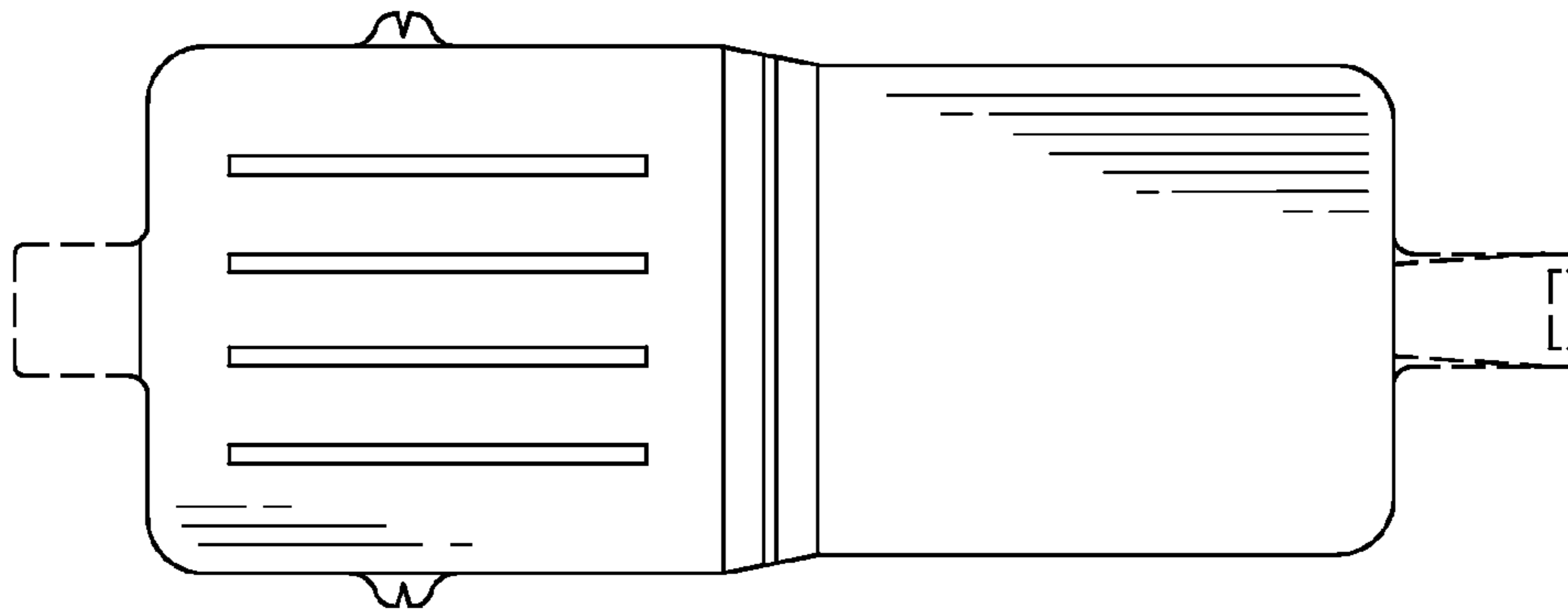

Fig. 4

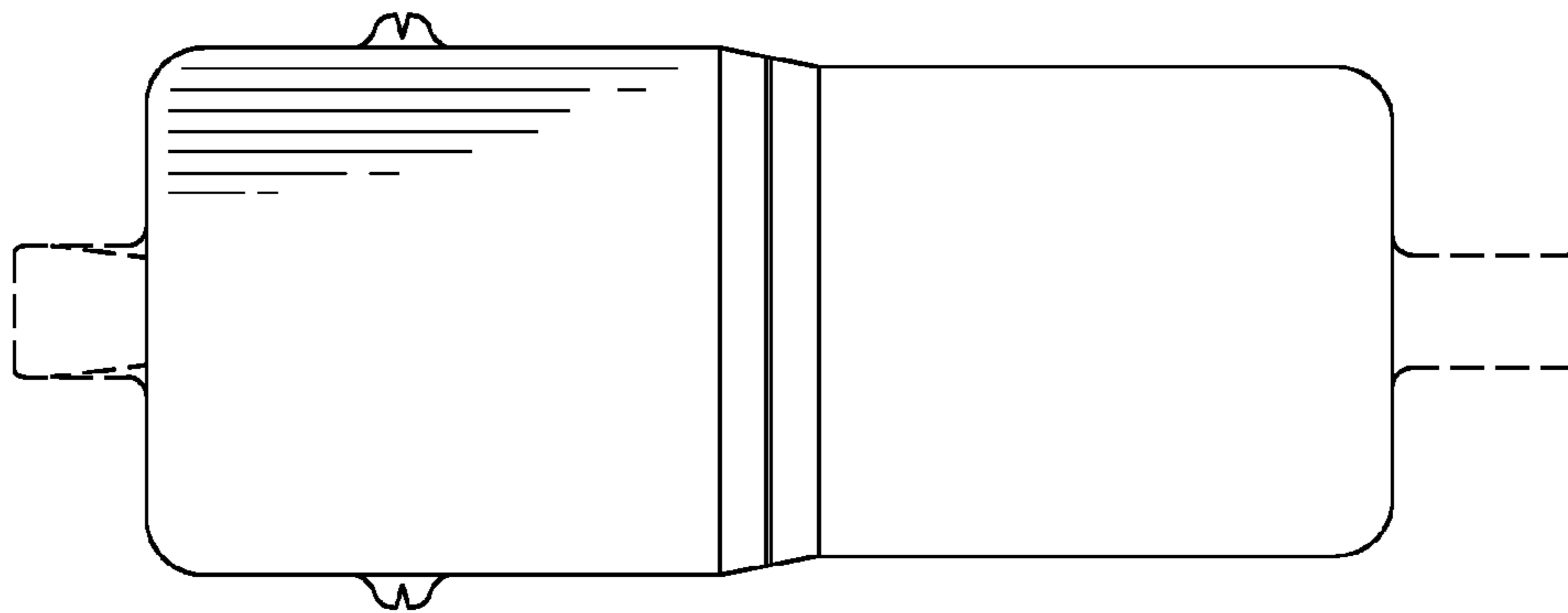

Fig. 5

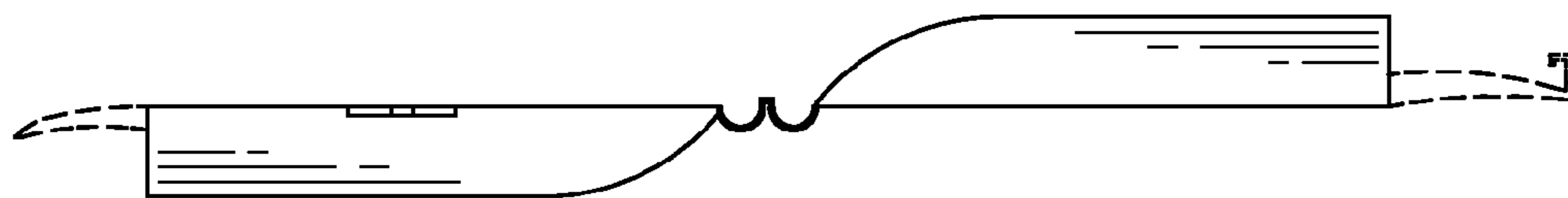

Fig. 6

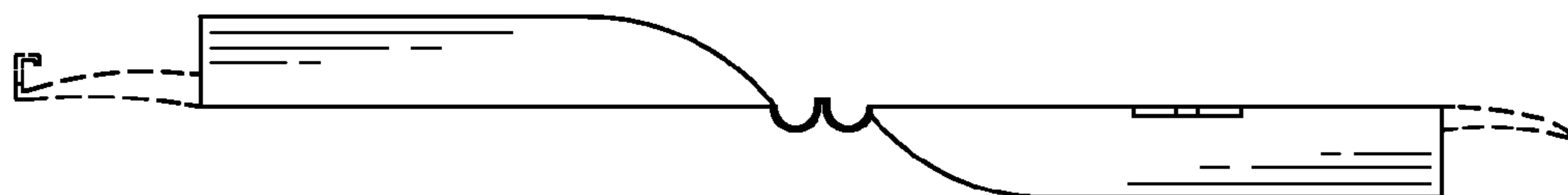

Fig. 7