



US00D692215S

(12) **United States Design Patent**  
**Reaux**

(10) **Patent No.:** **US D692,215 S**

(45) **Date of Patent:** **\*\* Oct. 29, 2013**

(54) **FOOTWEAR UPPER WITH STRAP ATTACHMENT POINTS FRONT AND REAR**

D592,386 S \* 5/2009 Baker et al. .... D2/946  
D655,899 S \* 3/2012 Van Zyll De Jong et al. . D2/917  
D663,512 S \* 7/2012 Van Zyll De Jong et al. . D2/917

(76) Inventor: **Brian K. Reaux**, Red Oak, TX (US)

\* cited by examiner

(\*\*) Term: **14 Years**

*Primary Examiner* — Robert M Spear  
*Assistant Examiner* — Rashida C McCoy

(21) Appl. No.: **29/421,515**

(57) **CLAIM**  
The ornamental design for a footwear upper with strap attachment points front and rear, as shown and described.

(22) Filed: **Aug. 6, 2012**

(51) **LOC (9) Cl.** ..... **02-04**

**DESCRIPTION**

(52) **U.S. Cl.**  
USPC ..... **D2/917**

(58) **Field of Classification Search**  
USPC ..... D2/896, 916–918, 946, 961, 969, 971;  
36/83, 112, 113, 136, 3 A, 7.4, 7.5, 7.6,  
36/11.5

See application file for complete search history.

(56) **References Cited**

**U.S. PATENT DOCUMENTS**

D374,338 S \* 10/1996 Chuang ..... D2/961  
D452,770 S \* 1/2002 Birkenstock ..... D2/917  
D453,611 S \* 2/2002 Birkenstock ..... D2/917  
D514,779 S \* 2/2006 Birkenstock ..... D2/917

FIG. 1 is a top right perspective view of a footwear upper with strap attachment points front and rear, showing my new design with unclaimed straps attached thereto;  
FIG. 2 is a top right perspective view of the footwear upper with strap attachment points front and rear;  
FIG. 3 is a front view thereof;  
FIG. 4 is a left side view thereof;  
FIG. 5 is a right side view thereof;  
FIG. 6 is a rear view thereof;  
FIG. 7 is a top view thereof; and,  
FIG. 8 is a bottom view thereof.  
The broken lines illustrate unclaimed environmental structure and form no part of the claimed design.

**1 Claim, 4 Drawing Sheets**

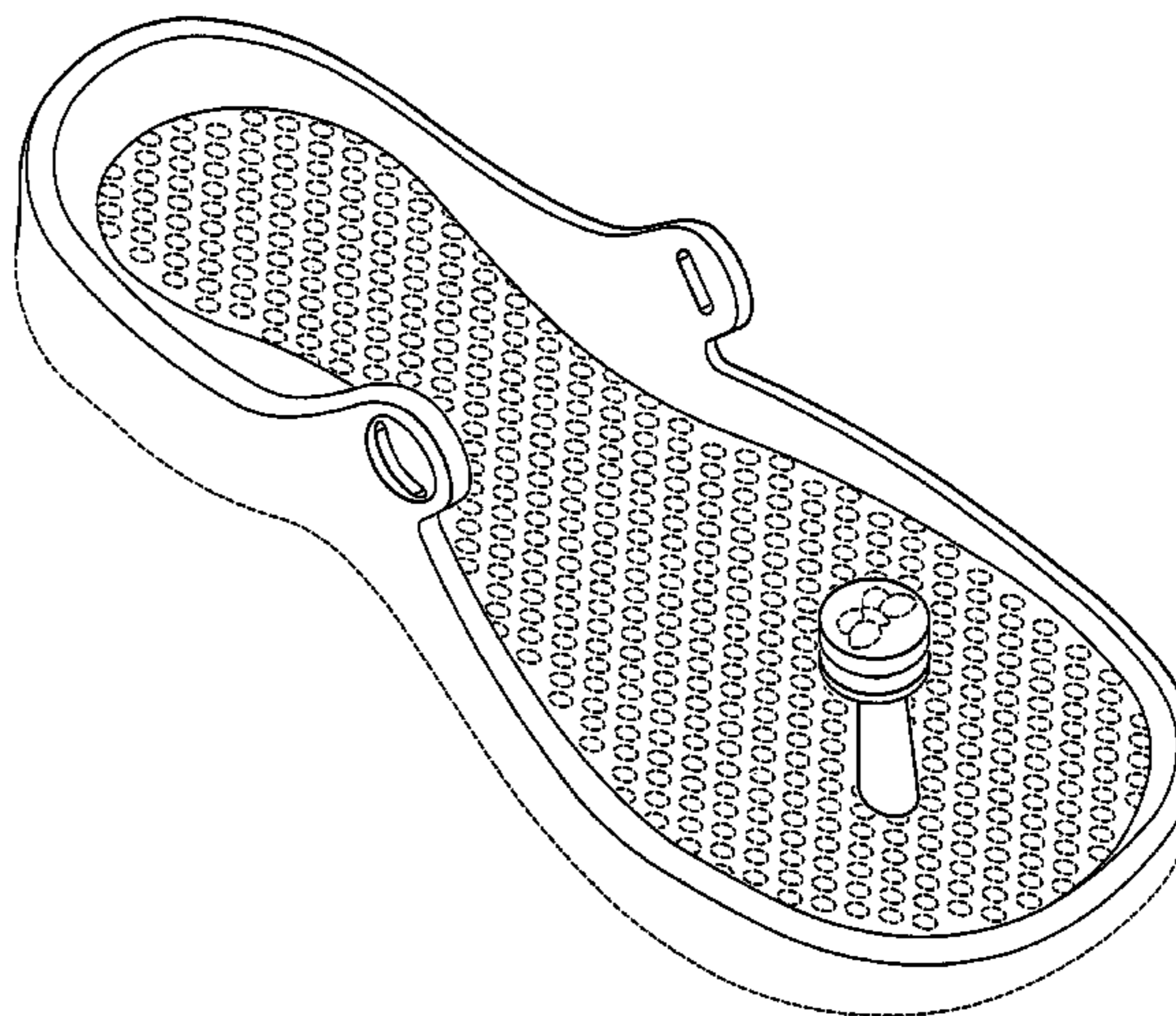
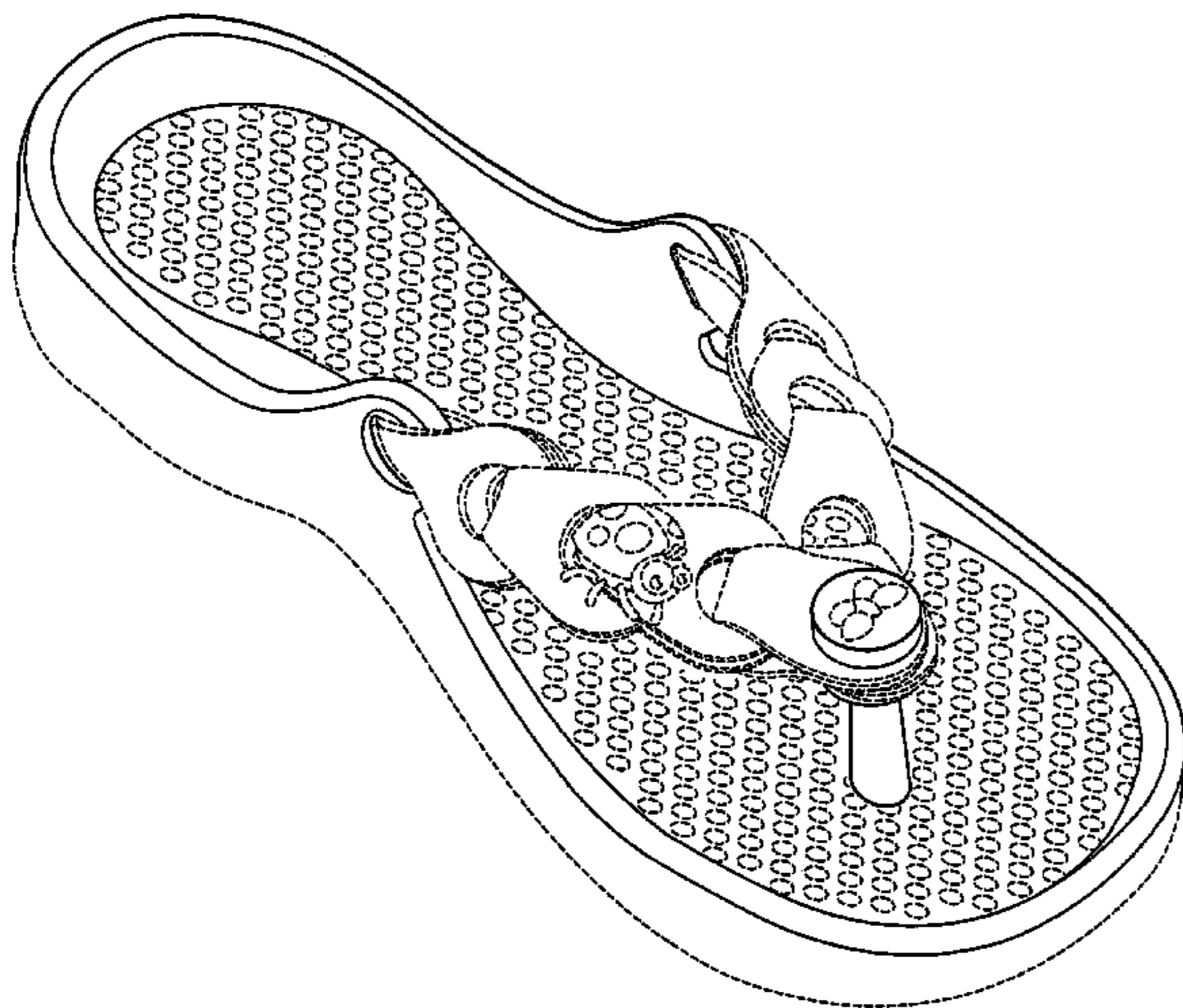

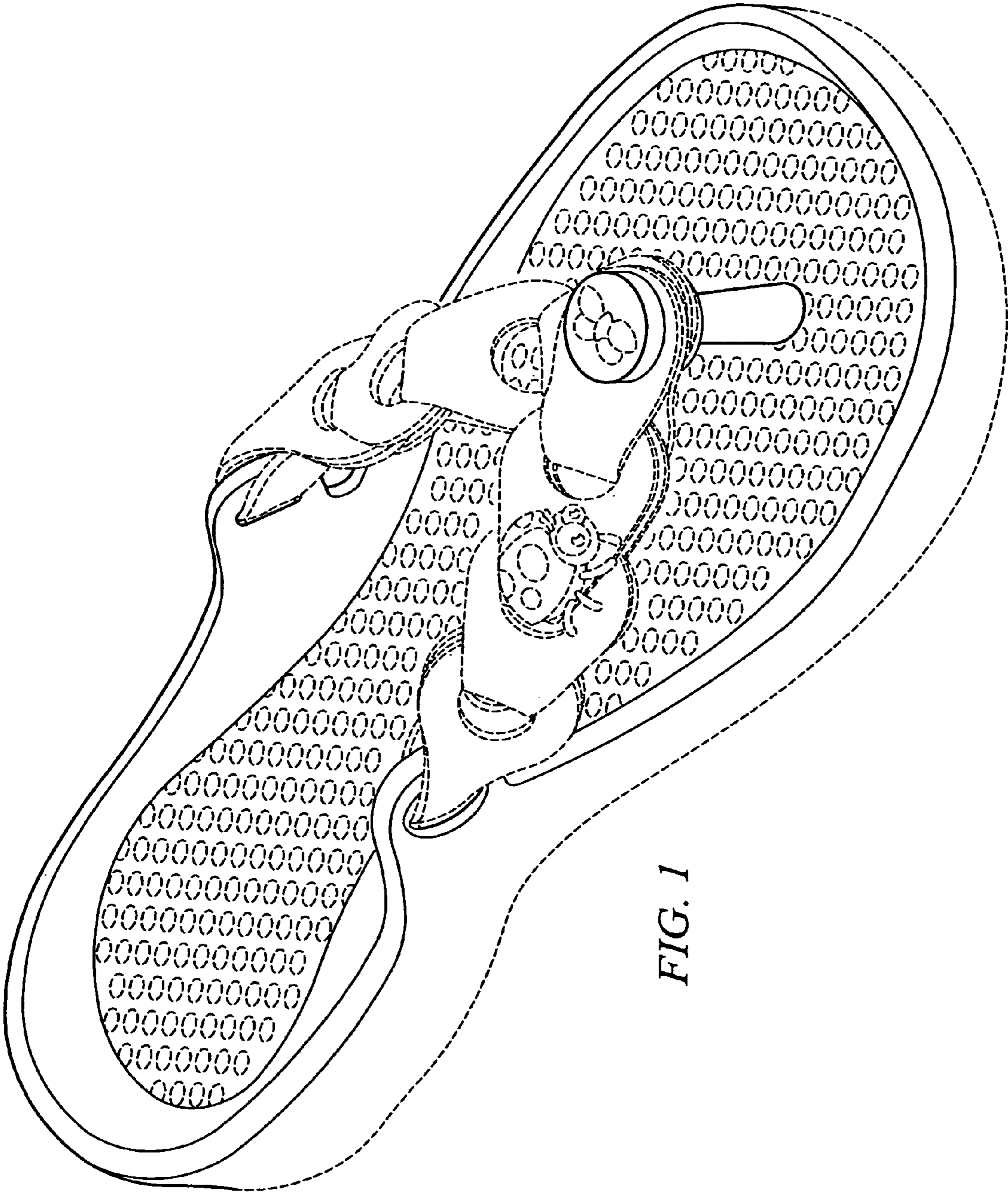

FIG. 1



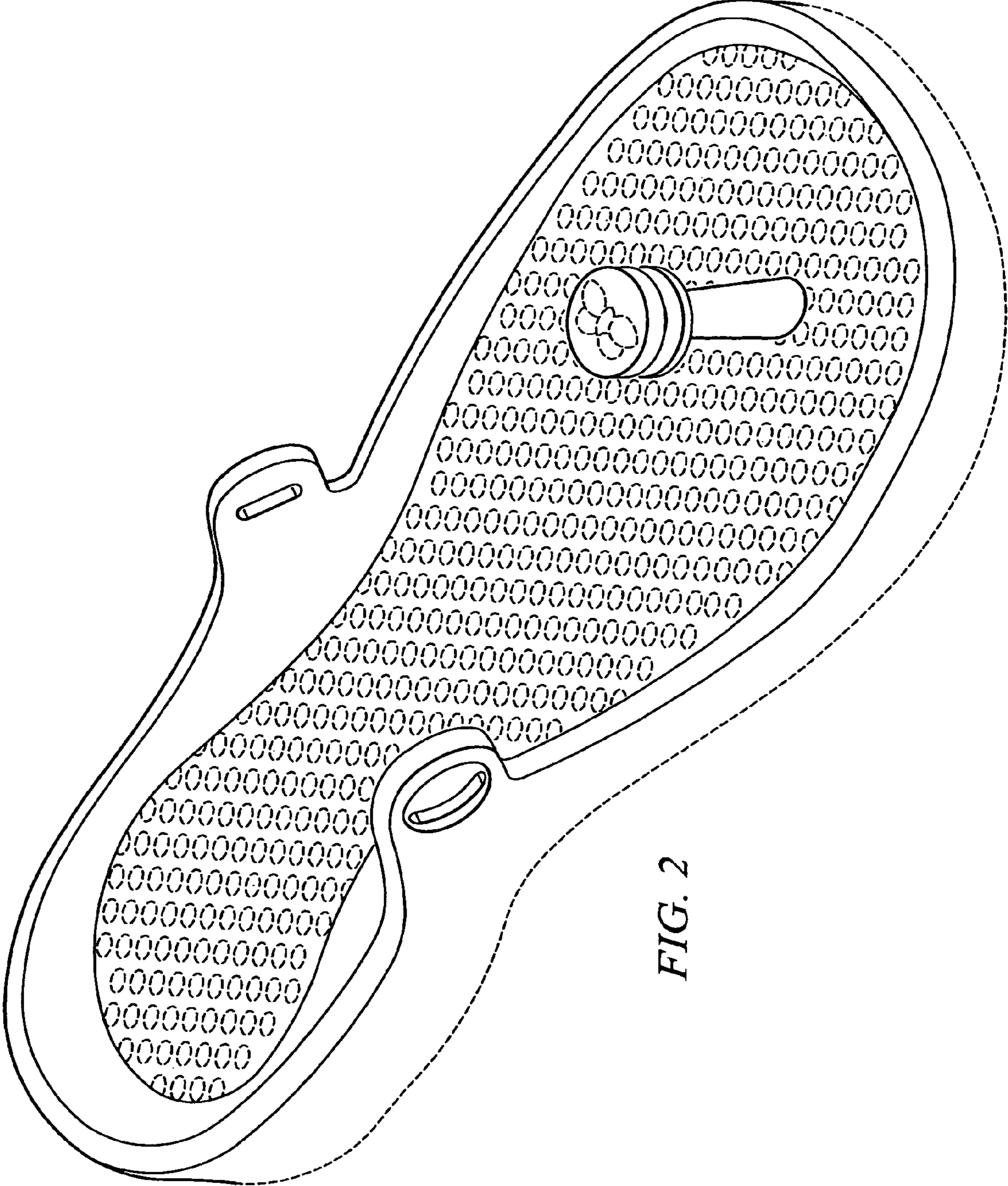

FIG. 2

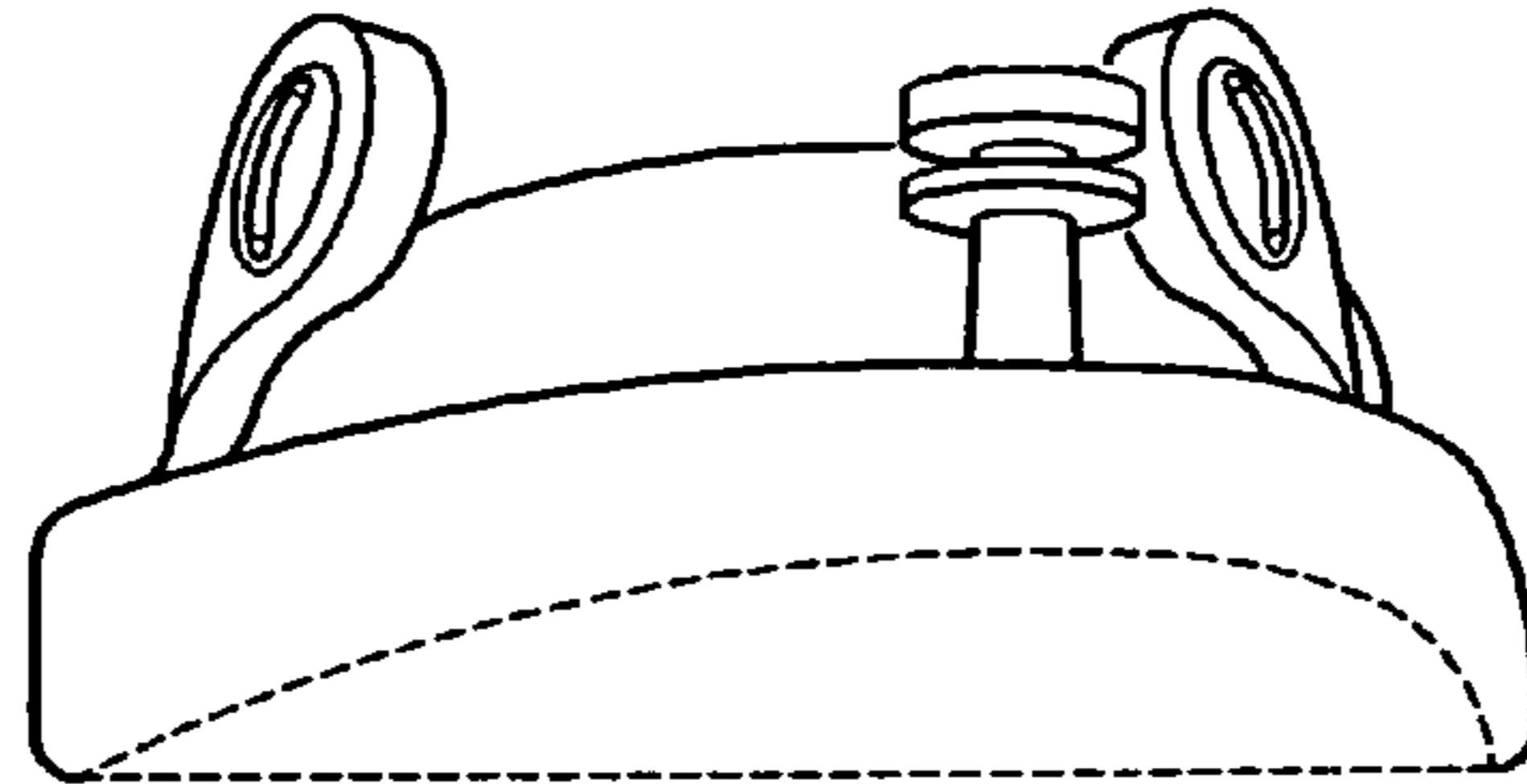

FIG. 3

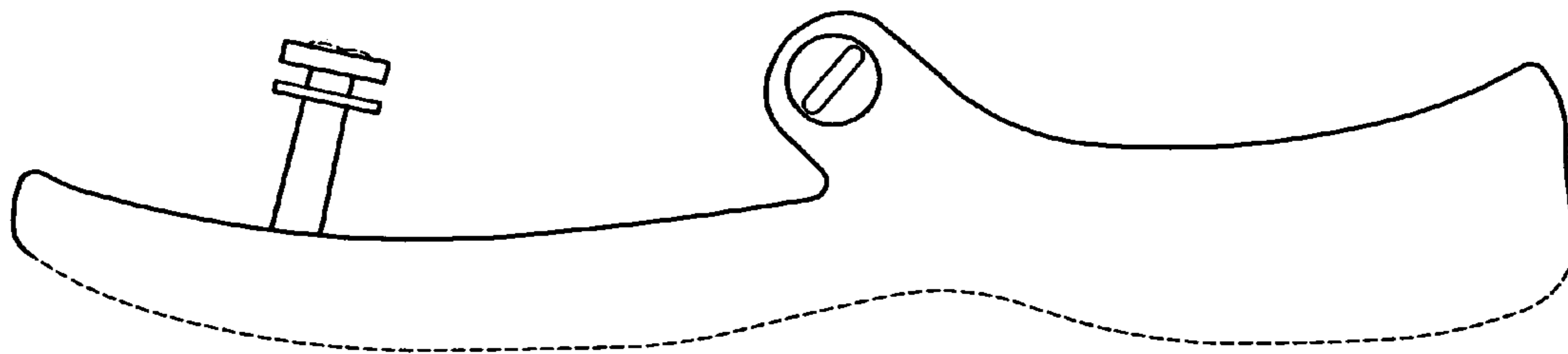

FIG. 4

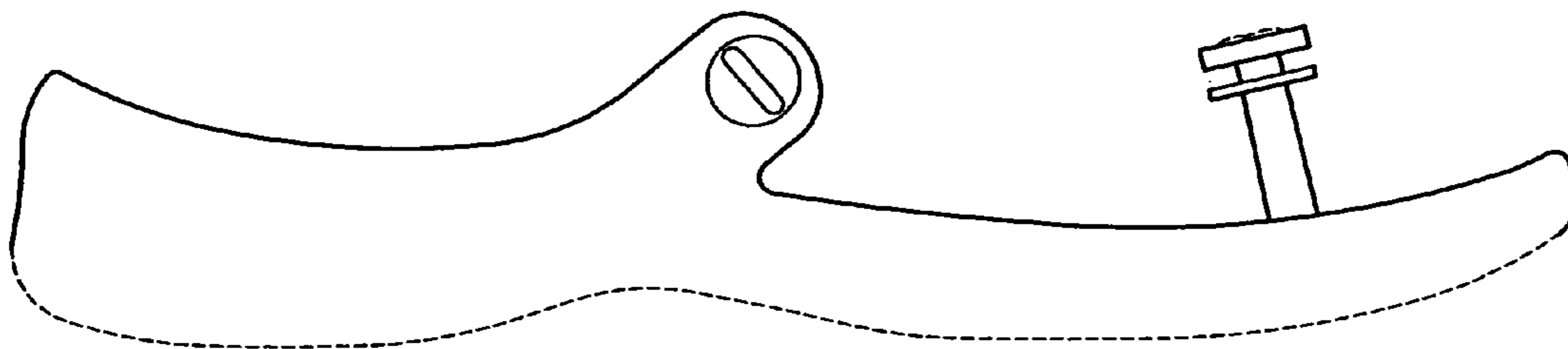

FIG. 5

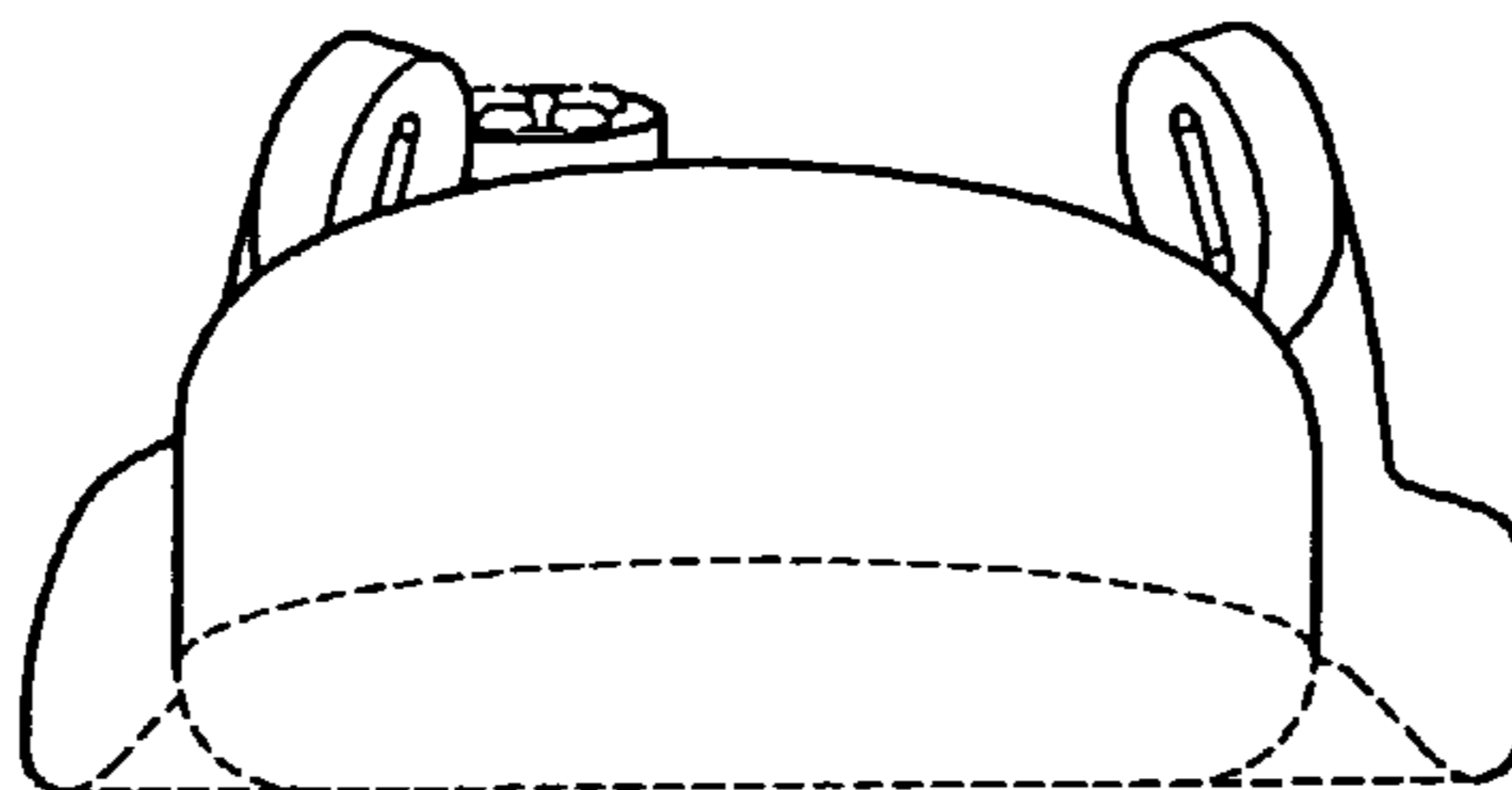
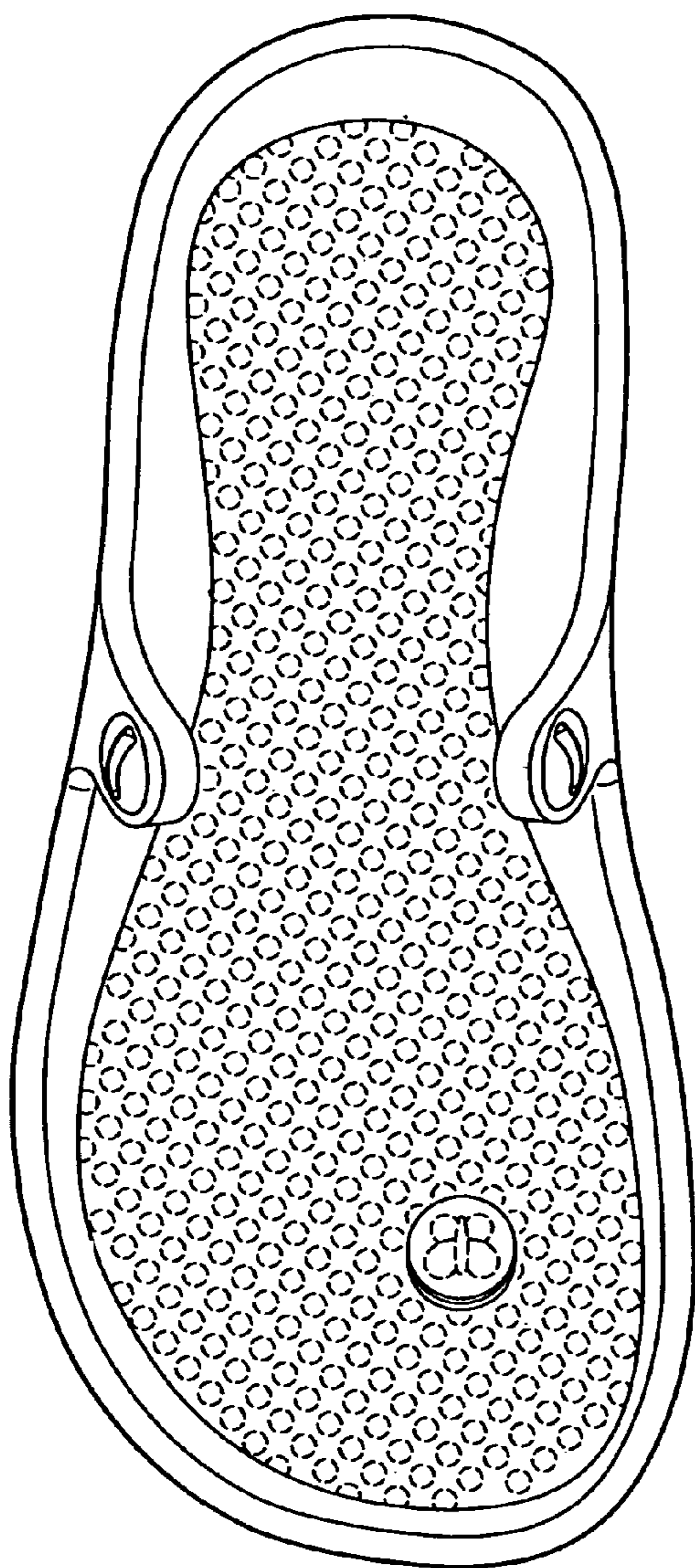
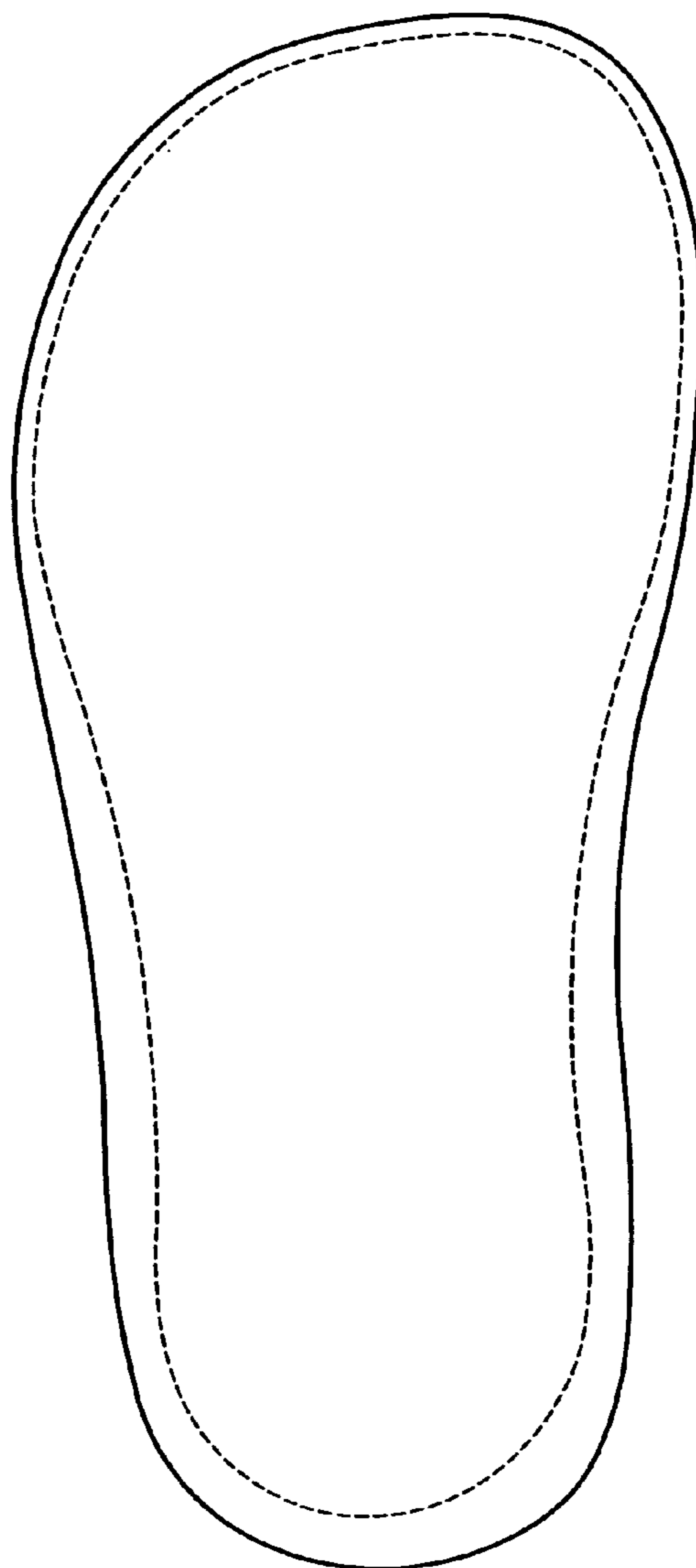

FIG. 6



*FIG. 7*



*FIG. 8*