



US00D692214S

(12) **United States Design Patent**
Blumkin

(10) **Patent No.:** **US D692,214 S**
(45) **Date of Patent:** **** Oct. 29, 2013**

(54) **COLLAPSIBLE BOOT**

D345,044 S * 3/1994 Mudd D2/911
D428,686 S * 8/2000 D'Andrea D2/911
D445,241 S * 7/2001 Maturaporn D2/910

(71) Applicant: **Ellen Blumkin**, Washington Township,
NJ (US)

* cited by examiner

(72) Inventor: **Ellen Blumkin**, Washington Township,
NJ (US)

Primary Examiner — Robert M Spear
Assistant Examiner — Rashida C McCoy

(**) Term: **14 Years**

(74) *Attorney, Agent, or Firm* — Klauber & Jackson LLC

(21) Appl. No.: **29/452,980**

(57) **CLAIM**

I claim the ornamental design for a collapsible boot, as shown and described.

(22) Filed: **Apr. 24, 2013**

(51) **LOC (9) Cl.** **02-04**

(52) **U.S. Cl.**
USPC **D2/911**

DESCRIPTION

(58) **Field of Classification Search**
USPC D2/897–900, 909–912, 970; 36/7.1 R,
36/9 R, 73, 112–114, 83, 87, 45, 109, 58.5
See application file for complete search history.

FIG. 1 is a front view of a collapsible boot showing my new design;
FIG. 2 is a second front view of the collapsible boot;
FIG. 3 is a rear view of the collapsible boot;
FIG. 4 is a left side view of the collapsible boot;
FIG. 5 is a right side view of the collapsible boot;
FIG. 6 is a top view of the collapsible boot;
FIG. 7 is a bottom view of the collapsible boot; and,
FIG. 8 is a third front view of the collapsible boot in a fully opened position.

(56) **References Cited**

U.S. PATENT DOCUMENTS

D291,140 S * 8/1987 Gjendemsjo D2/901
D305,953 S * 2/1990 Magnuson D2/911
4,918,839 A * 4/1990 Brandon 36/7.1 R
5,067,260 A * 11/1991 Jenkins, Jr. 36/7.1 R
D323,239 S * 1/1992 Rooke D2/911

The broken lines in the drawings represent unclaimed environmental subject matter and form no part of the claim.

1 Claim, 8 Drawing Sheets

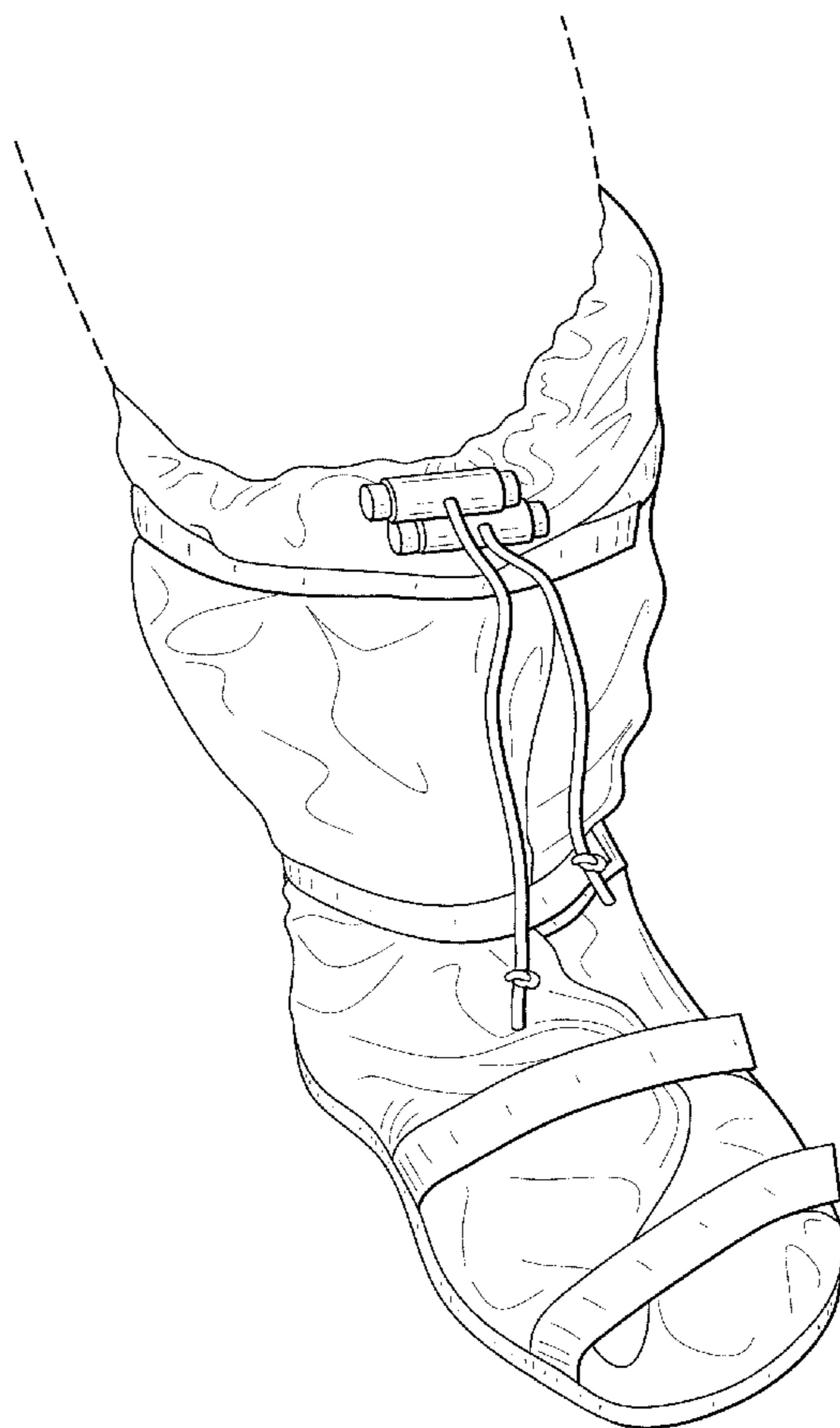

FIG. 1

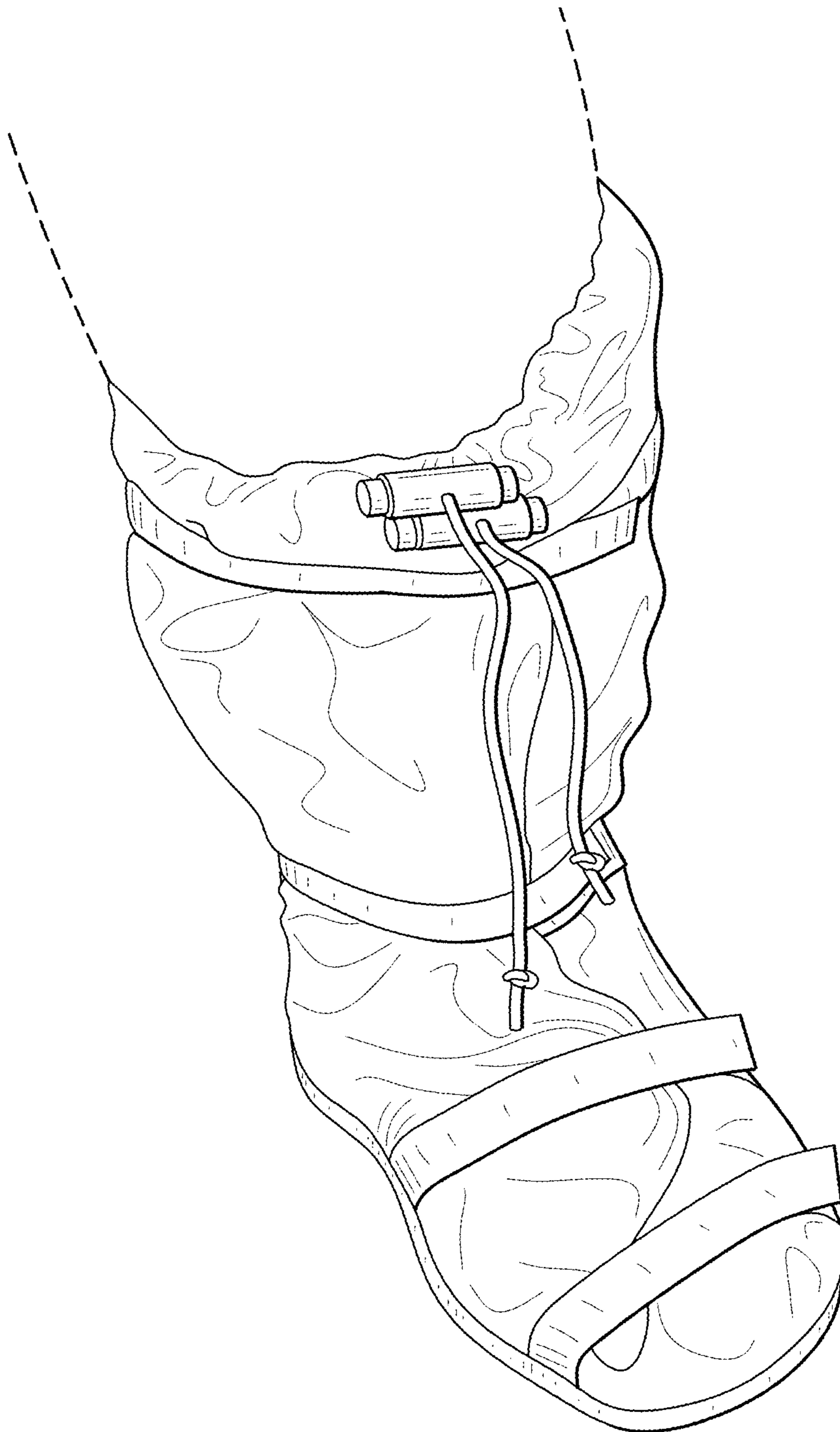

FIG. 2

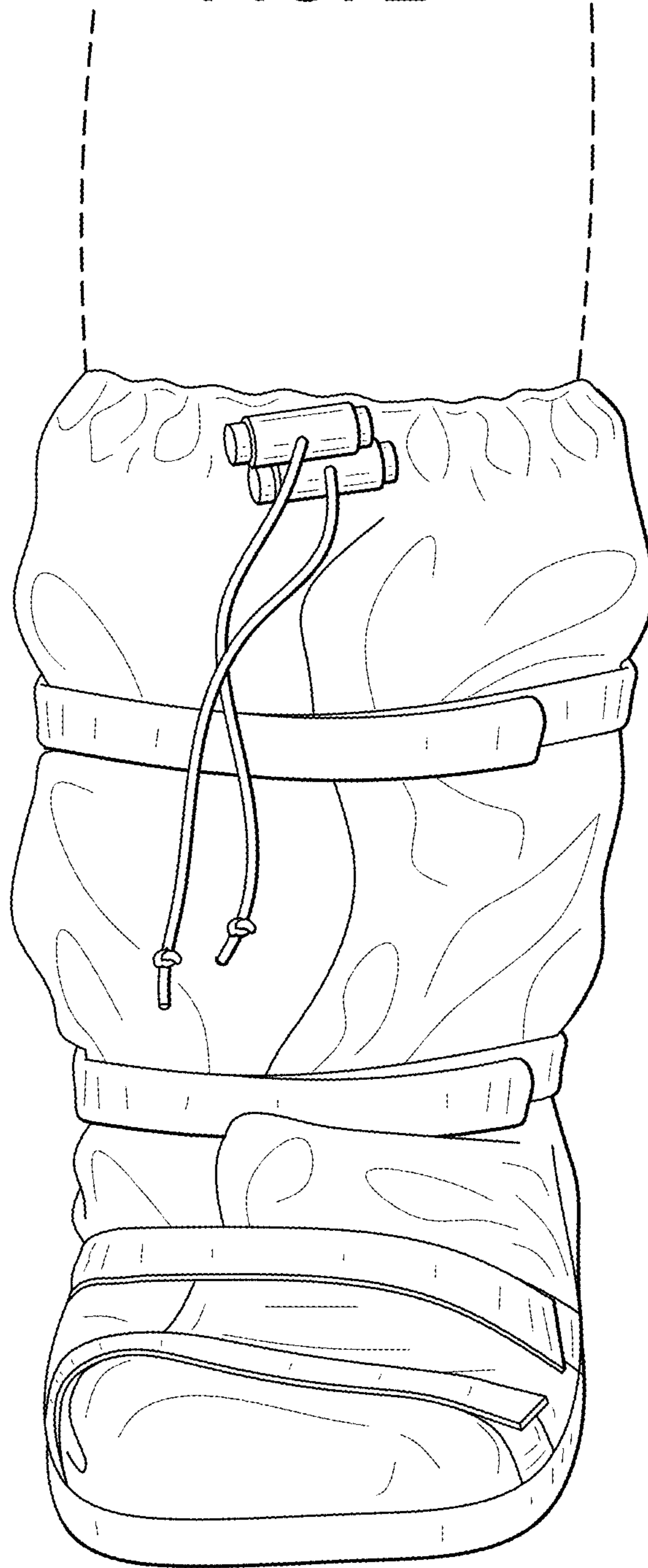

FIG. 3

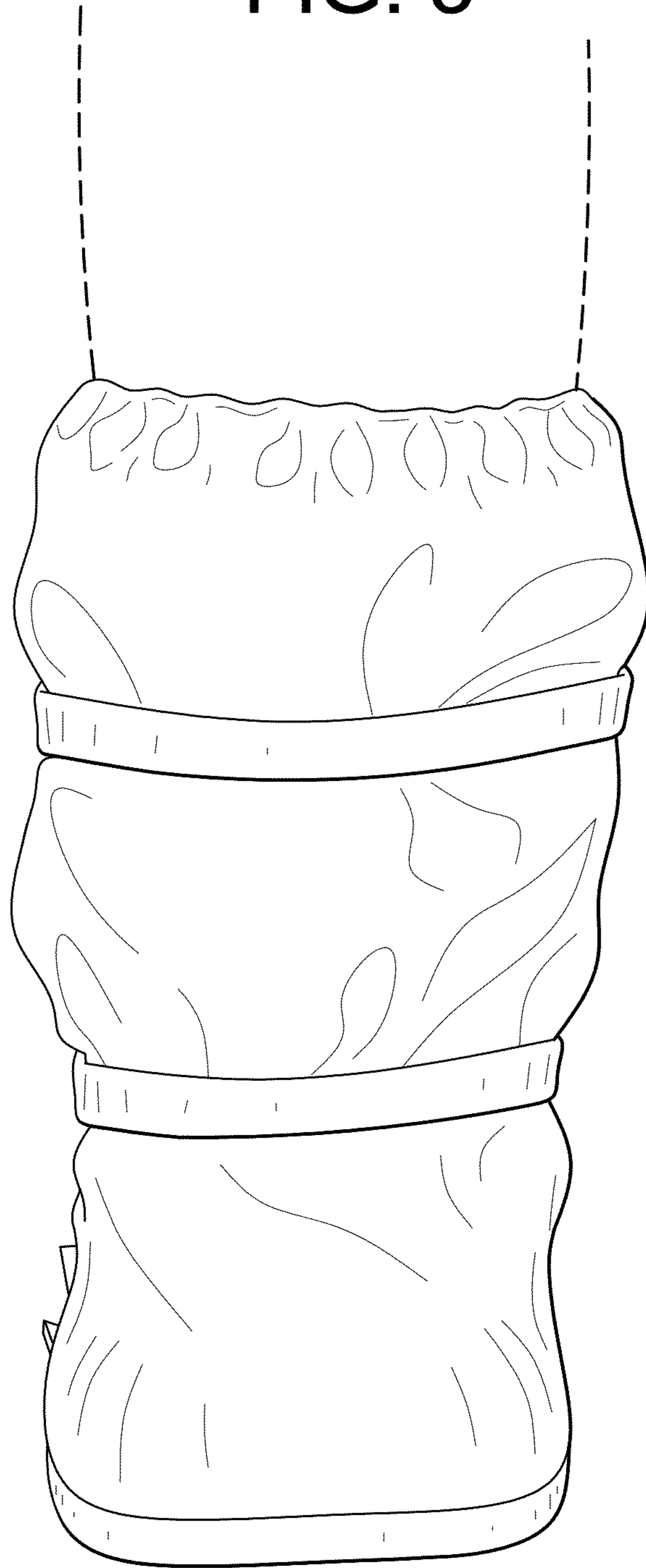

FIG. 4

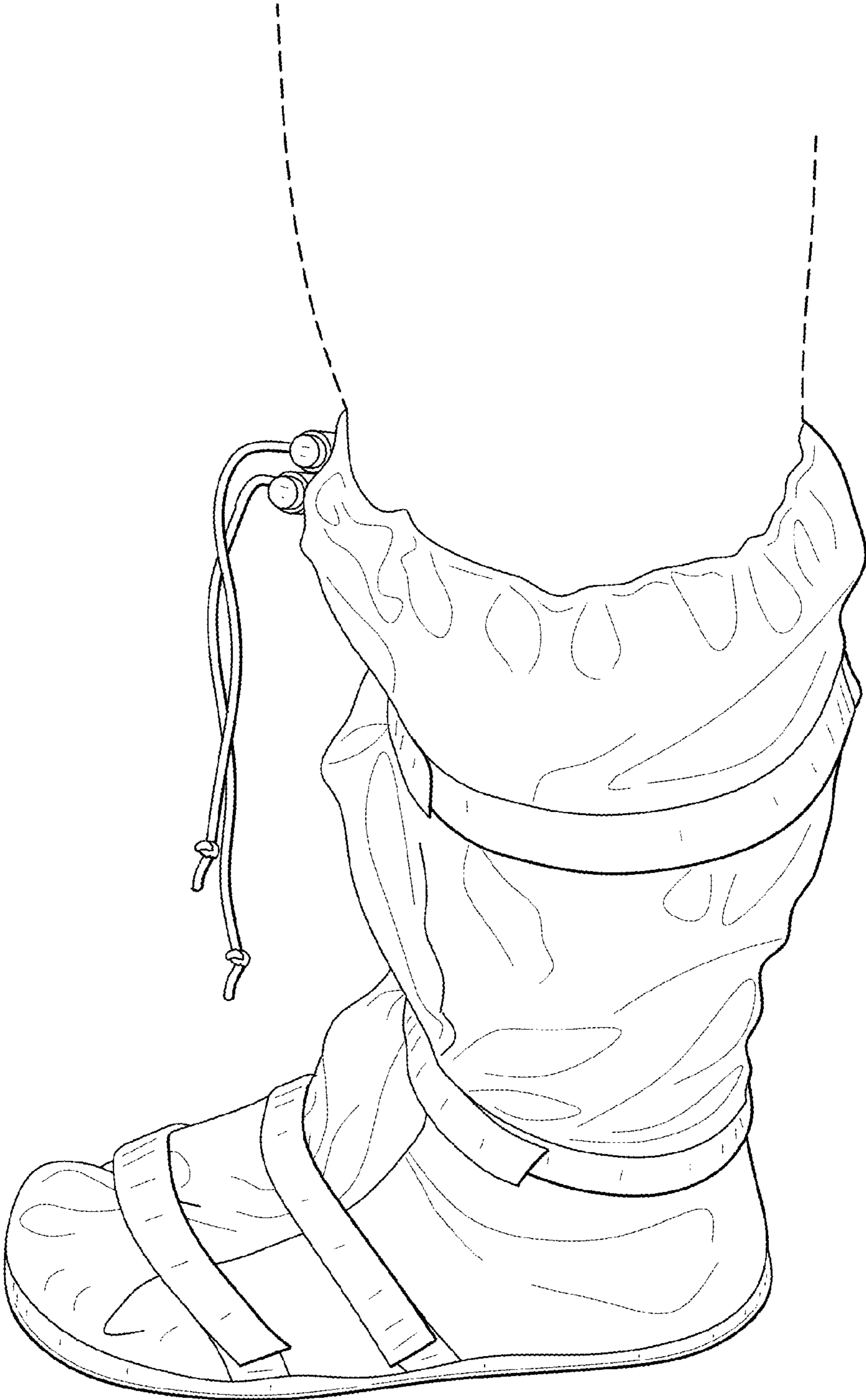

FIG. 5

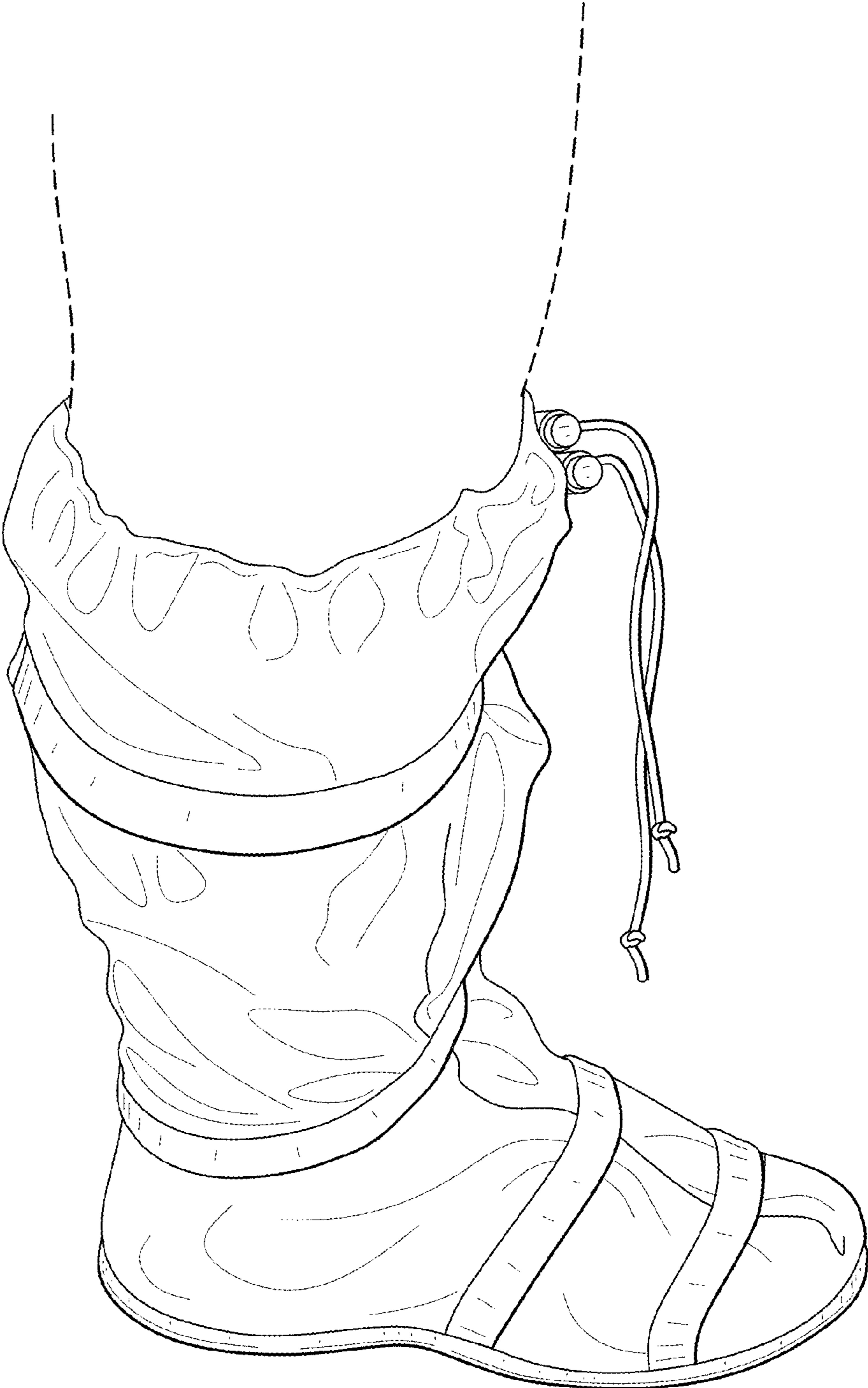

FIG. 6

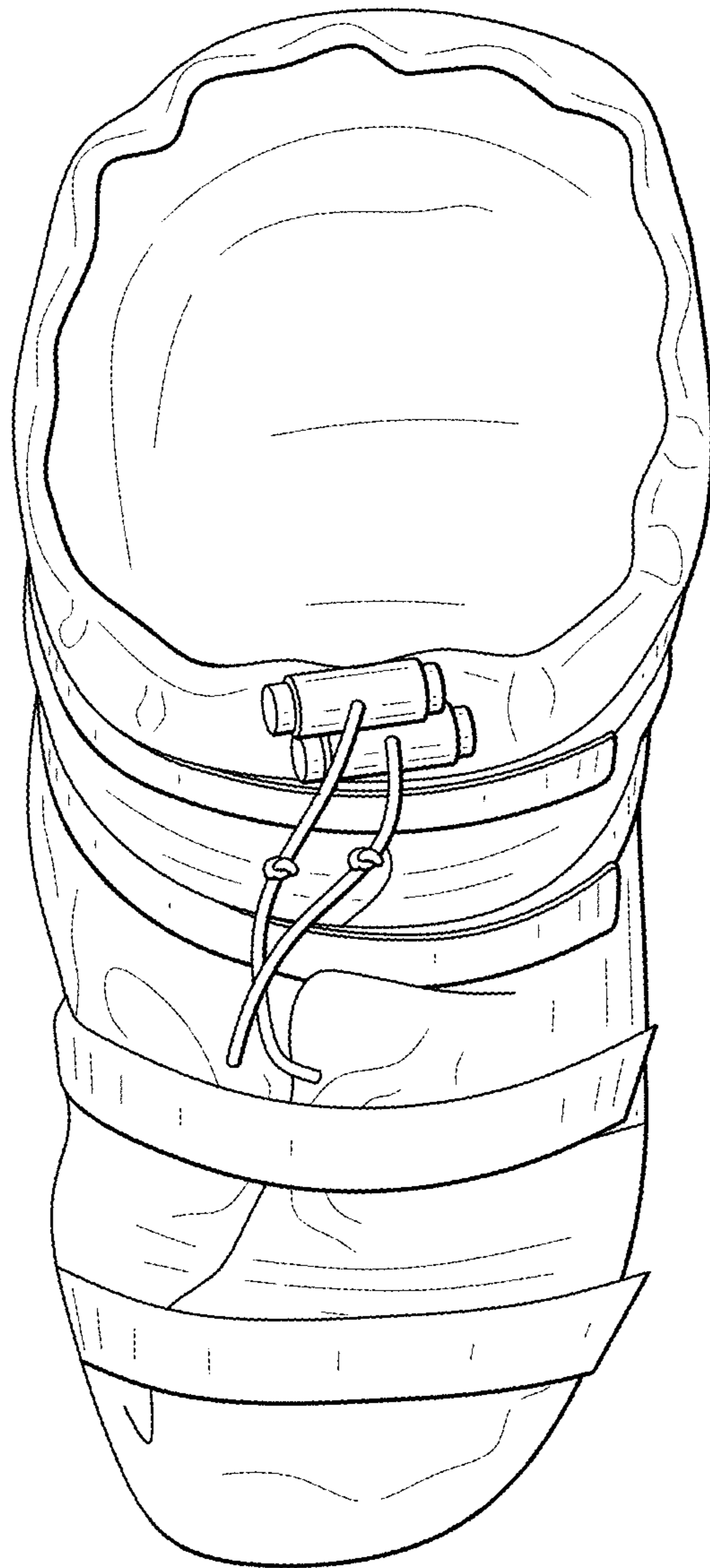

FIG. 7

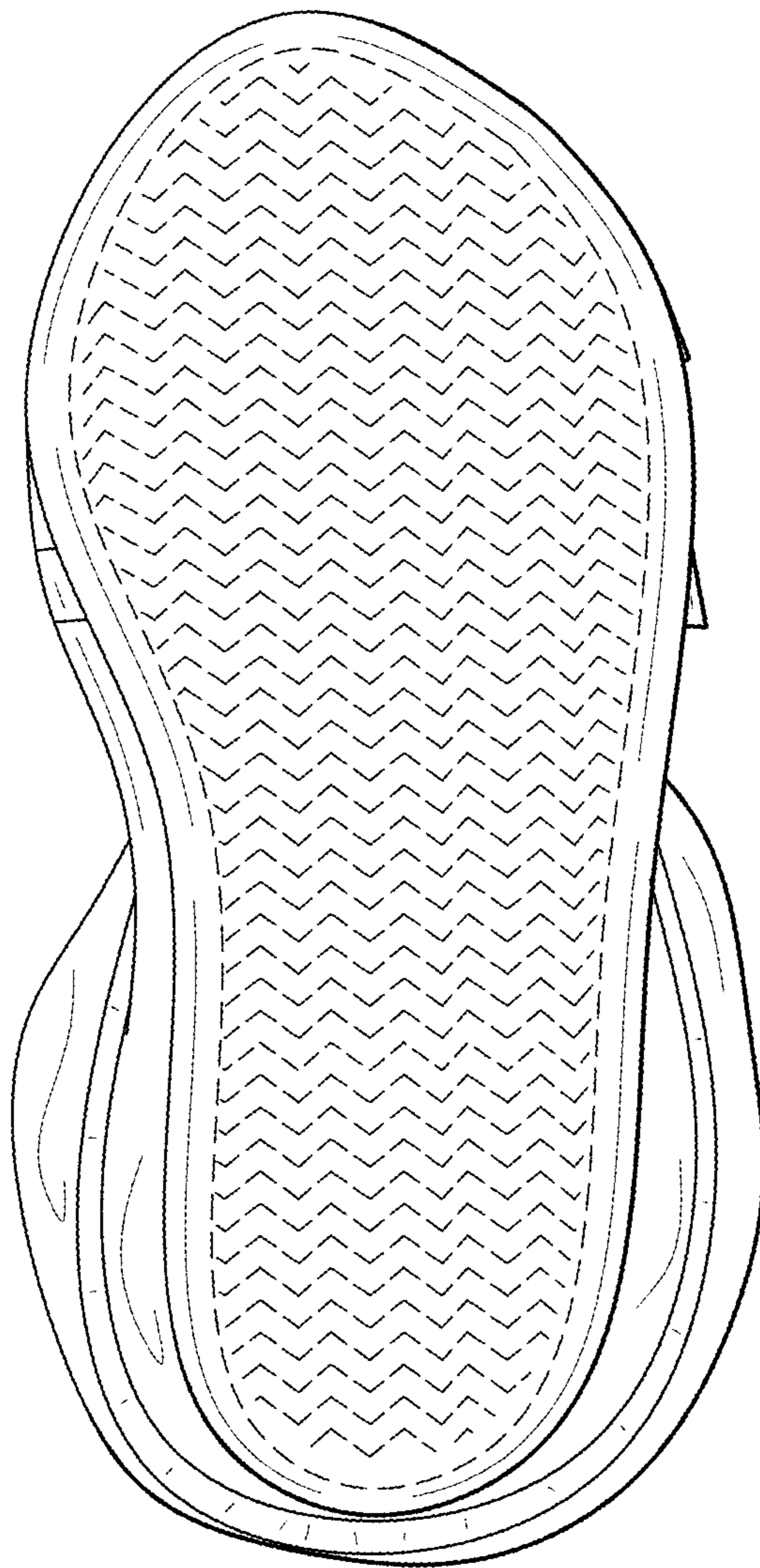

FIG. 8

