



US00D692209S

(12) **United States Design Patent**
Dragu

(10) **Patent No.:** **US D692,209 S**
(45) **Date of Patent:** **** Oct. 29, 2013**

(54) **ADJUSTABLE INFANT GARMENT**

(71) Applicant: **Denisa Dragu**, Essex, MD (US)

(72) Inventor: **Denisa Dragu**, Essex, MD (US)

(**) Term: **14 Years**

(21) Appl. No.: **29/443,694**

(22) Filed: **Jan. 21, 2013**

(51) **LOC (9) Cl.** **02-02**

(52) **U.S. Cl.**
USPC **D2/745**

(58) **Field of Classification Search**
USPC D2/714, 718, 732, 733, 743, 745, 746;
2/69, 71, 75, 80, 83
See application file for complete search history.

(56) **References Cited**

U.S. PATENT DOCUMENTS

D51,674	S	1/1918	Davis	
2,018,666	A *	10/1935	Flesh	2/77
3,187,343	A	6/1965	Sage	
3,568,213	A	3/1971	Mason	
D279,042	S	6/1985	Aquilina	
D351,494	S	10/1994	Mintz	
D353,034	S	12/1994	Panza	
D468,077	S	1/2003	LaPeau	
D512,205	S *	12/2005	Alexander et al.	D2/841
D582,126	S	12/2008	Lesperance	
D646,464	S	10/2011	Altreche	
2004/0006805	A1	1/2004	Broeksmit	
2005/0034204	A1 *	2/2005	Kassai et al.	2/69

2007/0000007	A1 *	1/2007	MacDonald et al.	2/69
2009/0255028	A1 *	10/2009	Weisblatt	2/80
2010/0125930	A1 *	5/2010	Burrell, IV	2/75
2012/0102616	A1 *	5/2012	Ott et al.	2/80
2012/0125347	A1 *	5/2012	Soileau	128/873
2012/0180188	A1 *	7/2012	Banica	2/80

* cited by examiner

Primary Examiner — Rashida Johnson

(74) *Attorney, Agent, or Firm* — QuickPatents; Kevin Prince

(57) **CLAIM**

I claim the ornamental design for an adjustable infant garment, as shown and described.

DESCRIPTION

FIG. 1 is a perspective view of an adjustable infant garment, showing my new design;
FIG. 2 is a front elevational view thereof;
FIG. 3 is a rear elevational view thereof;
FIG. 4 is a left-side elevational view thereof;
FIG. 5 is a right-side elevational view thereof;
FIG. 6 is a top plan view thereof; and,
FIG. 7 is a bottom plan view thereof.

The broken lines showing an infant in FIG. 1 depict environmental matter and form no part of the claimed design. The remaining broken lines represent stitching, and are part of the claimed design.

1 Claim, 3 Drawing Sheets

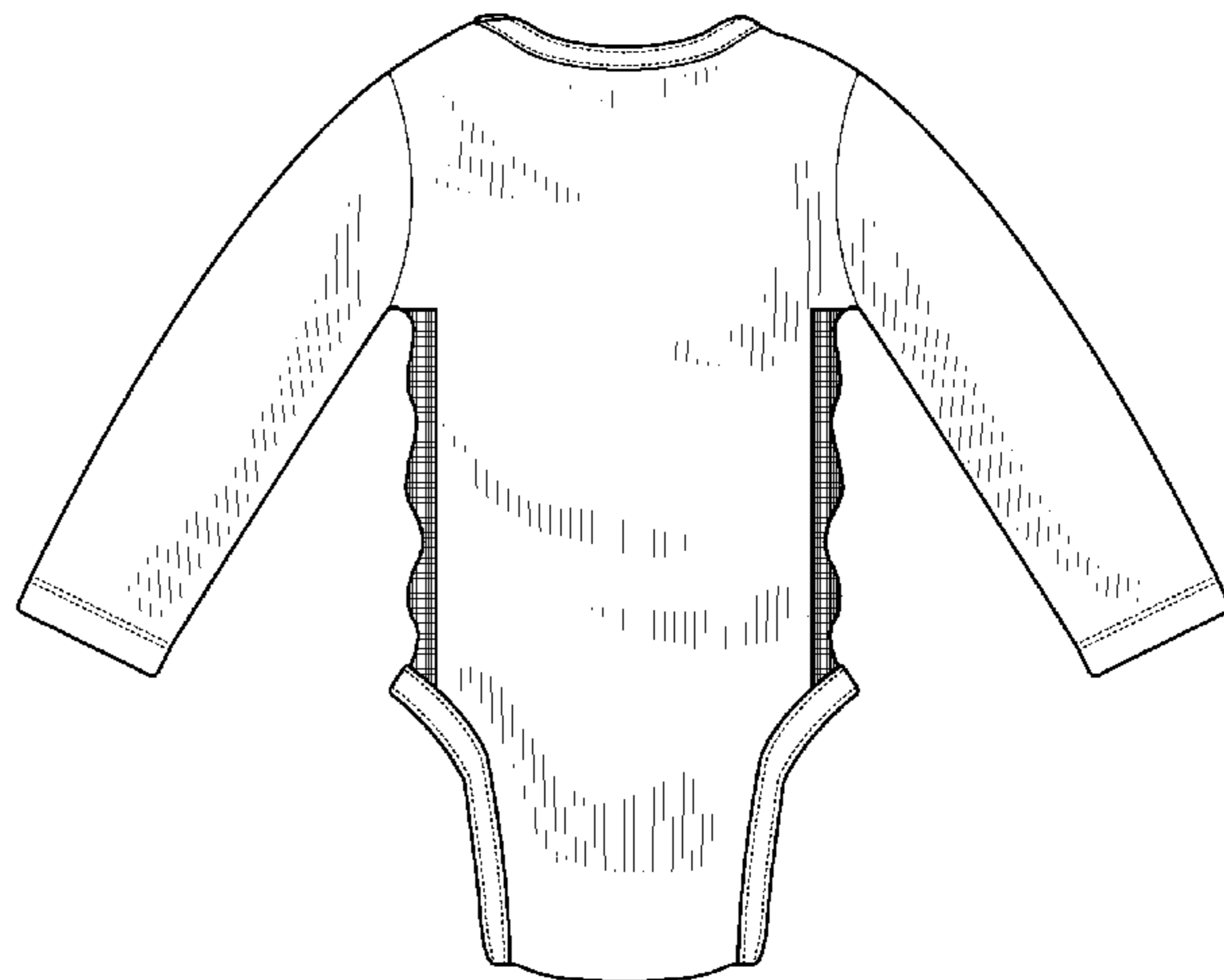
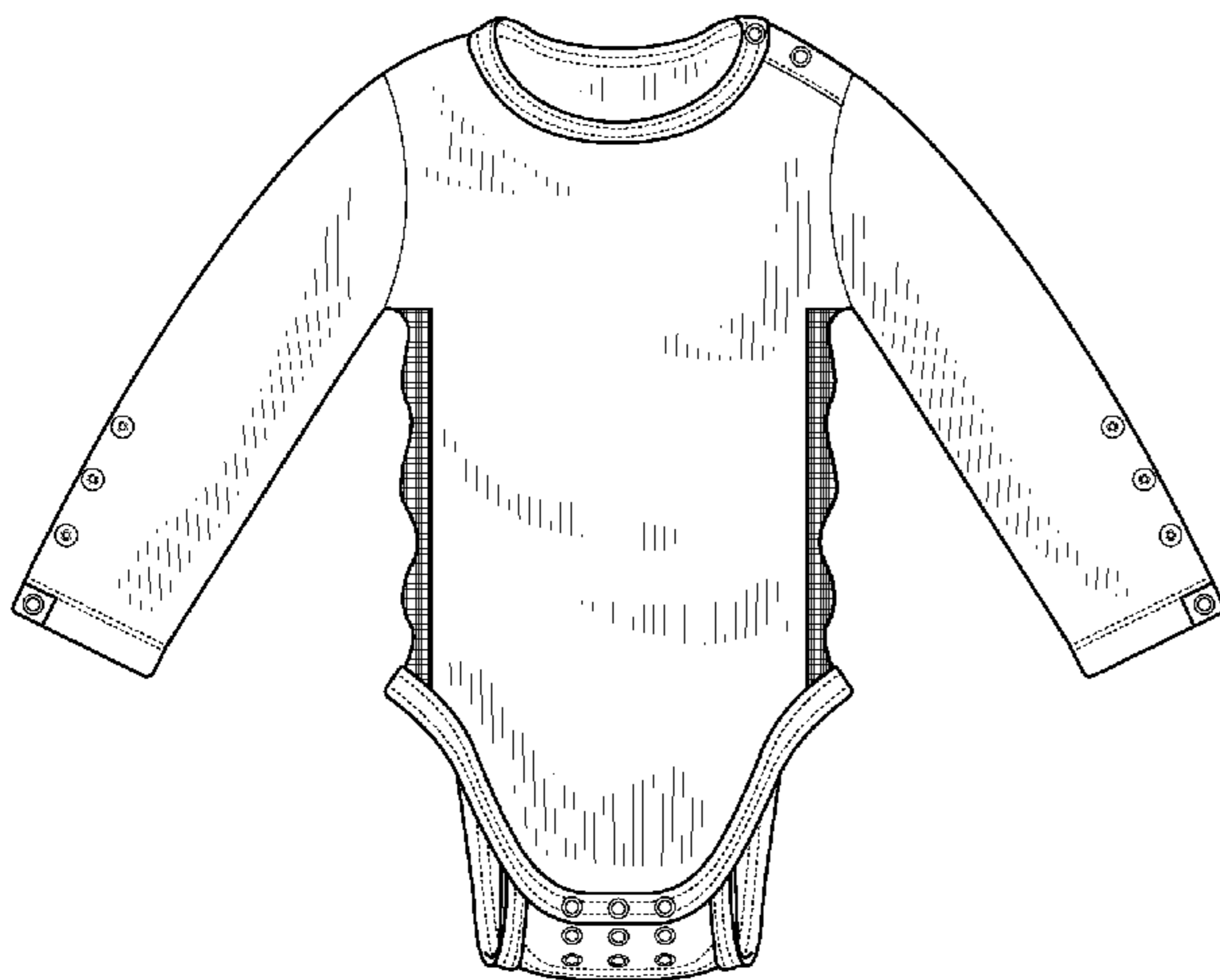

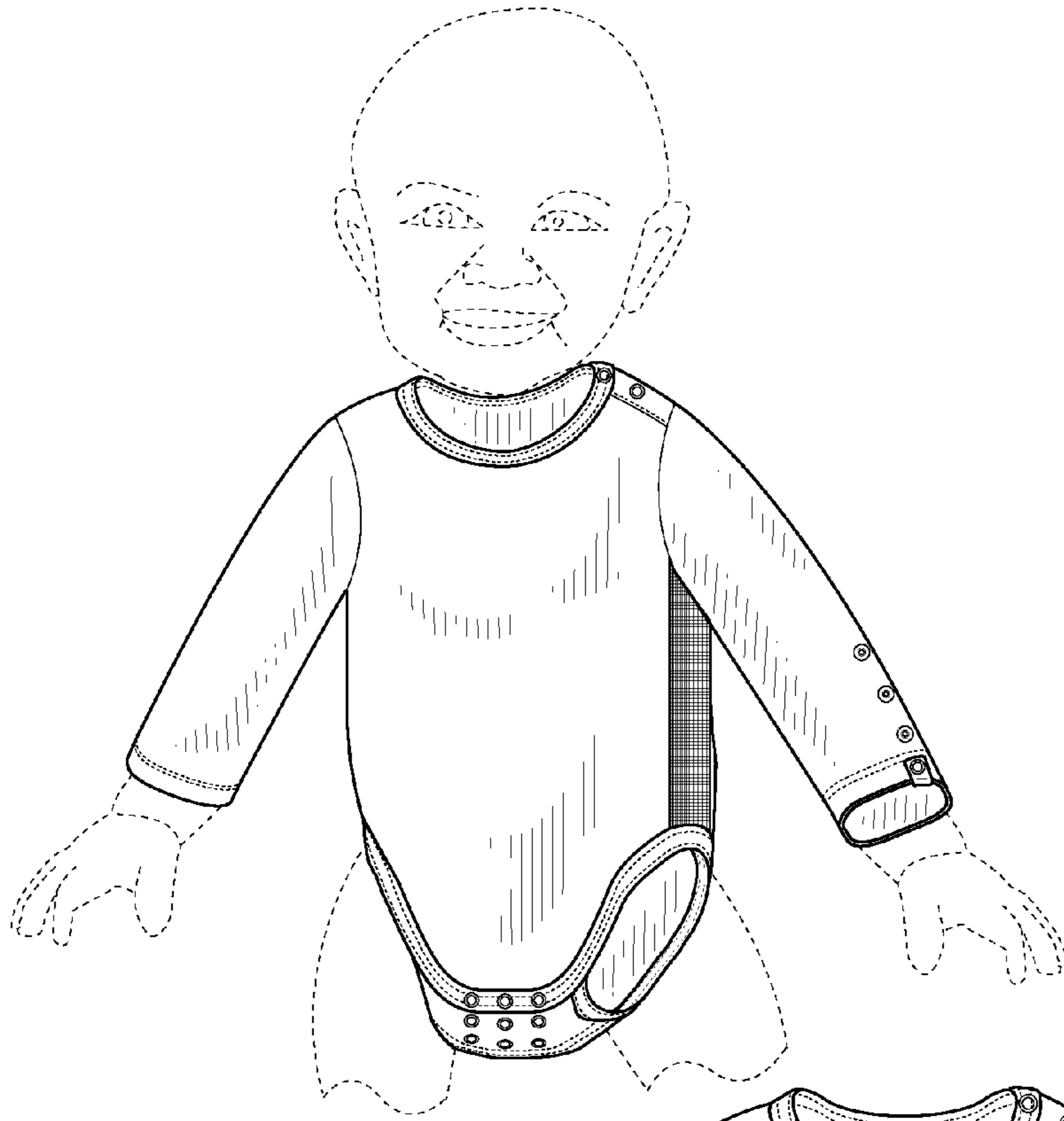

FIG. 1

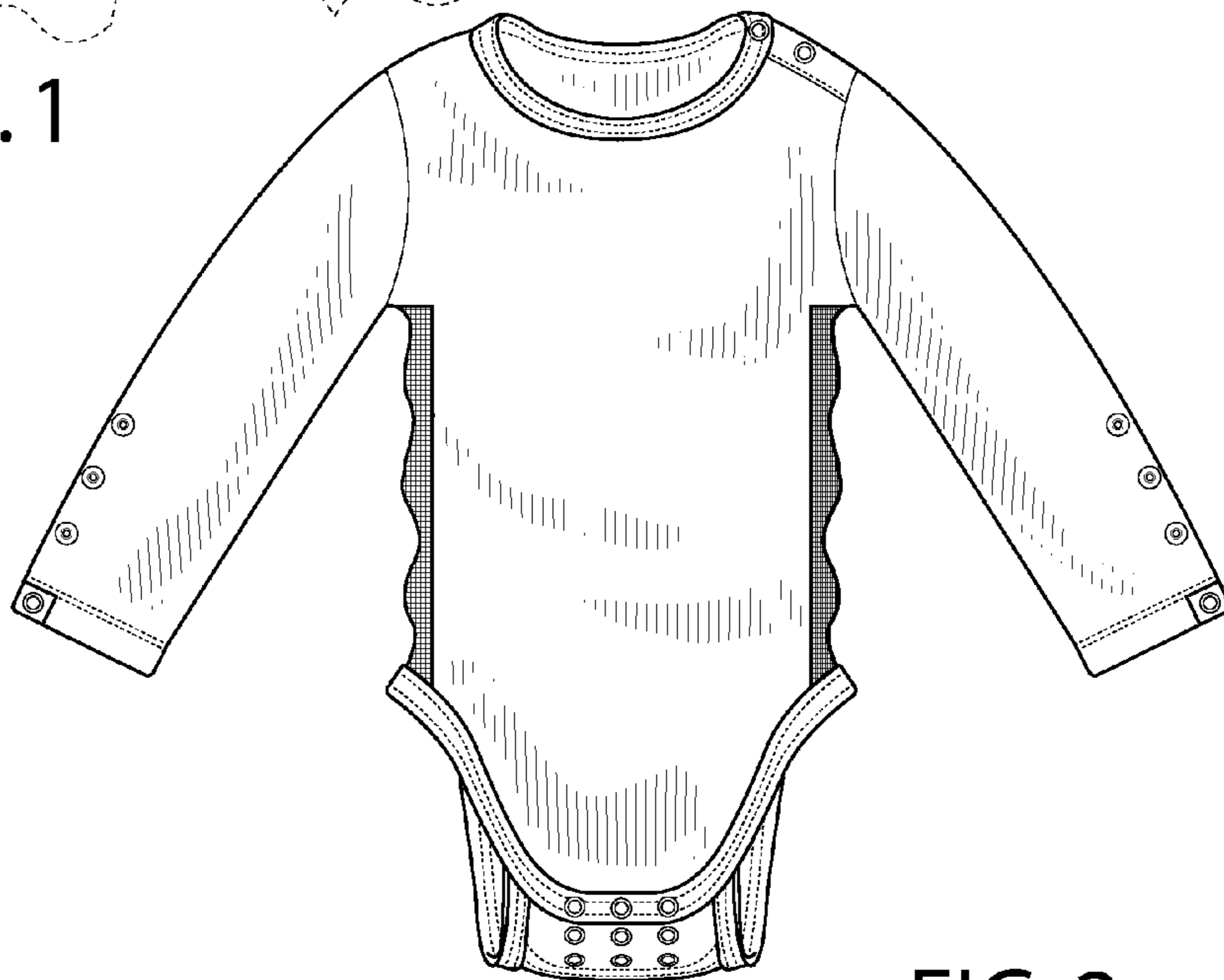

FIG. 2

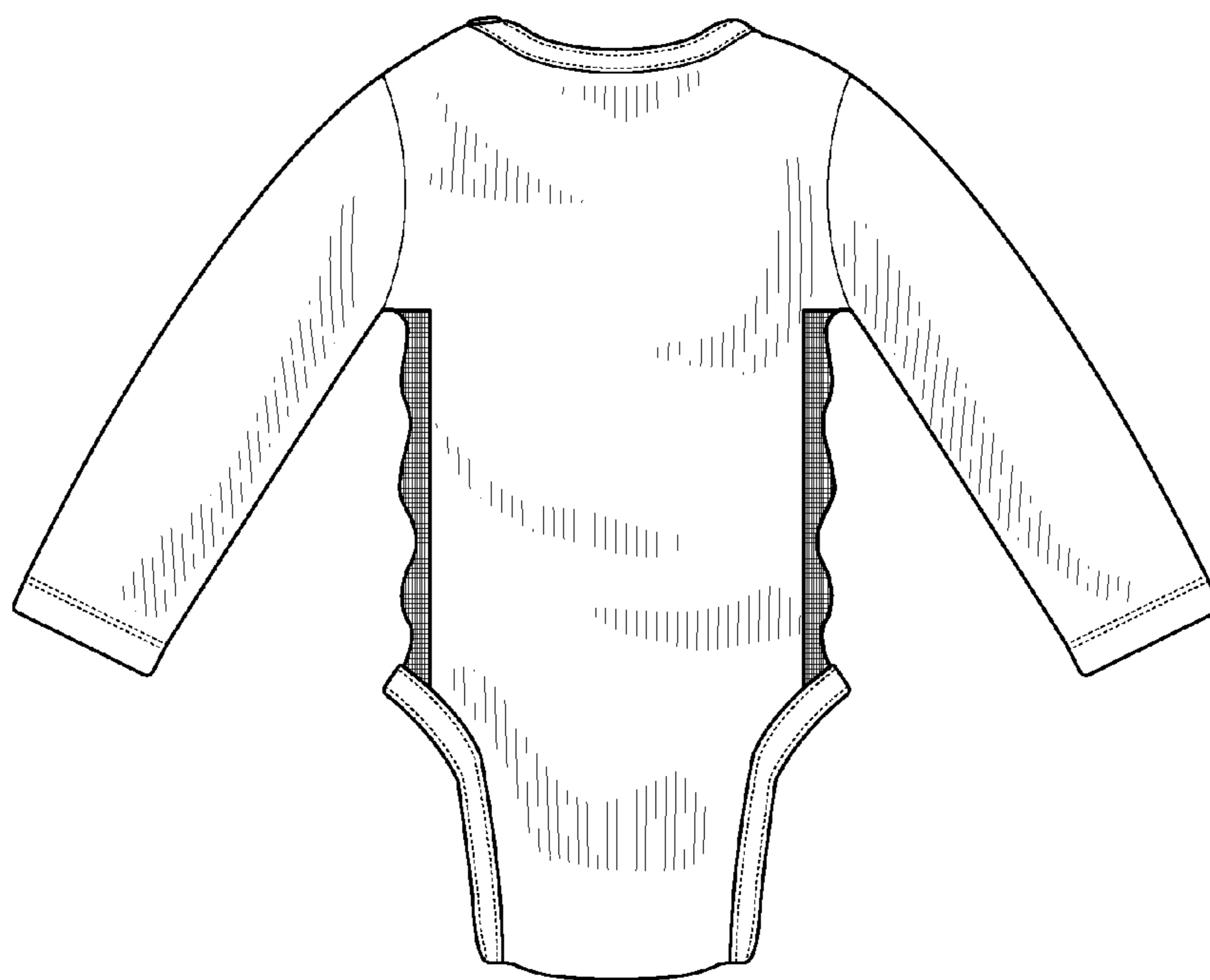

FIG. 3

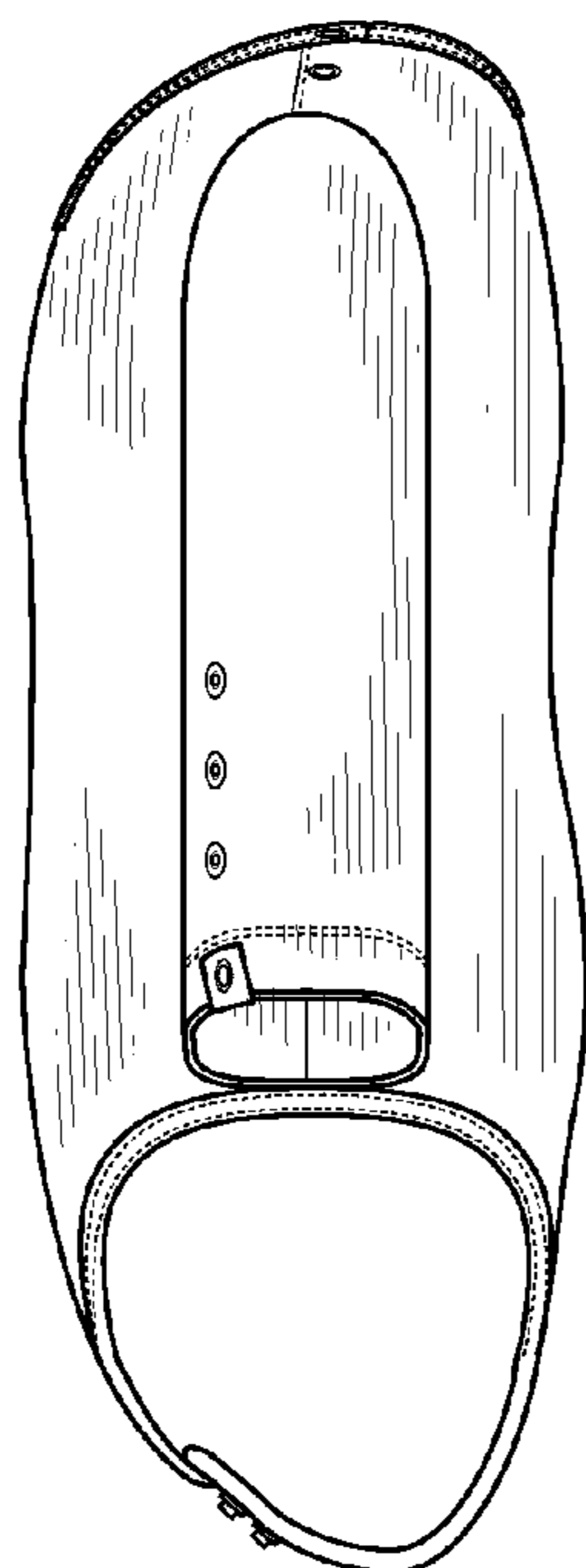

FIG. 4

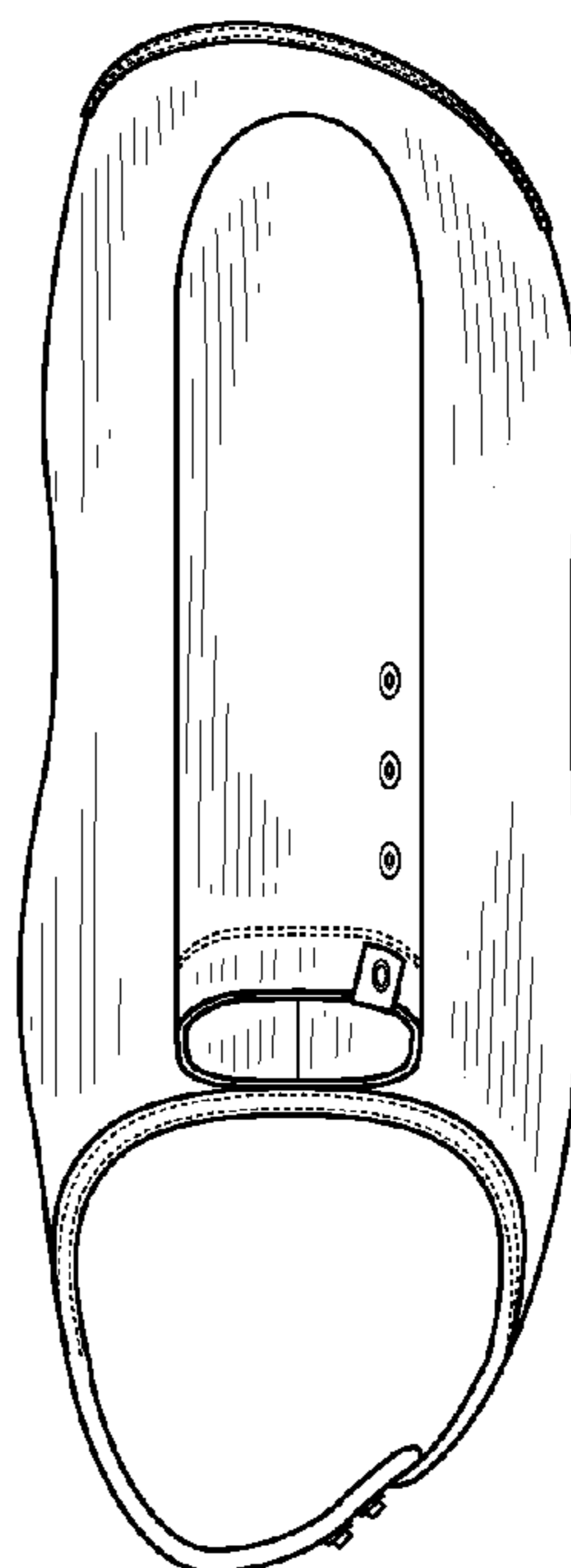

FIG. 5

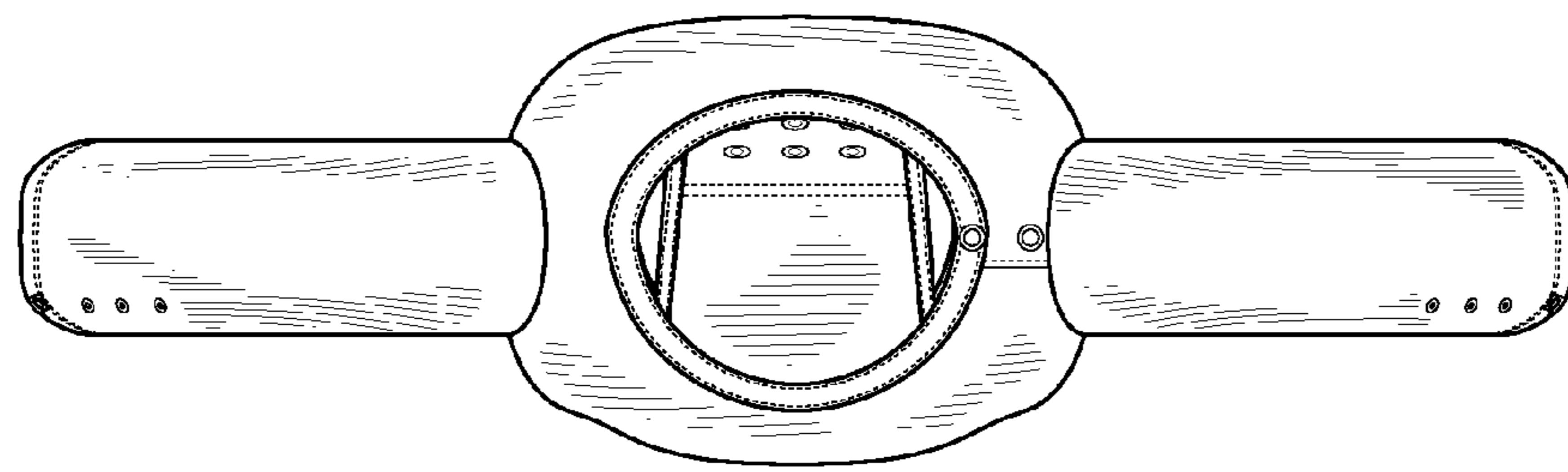

FIG. 6

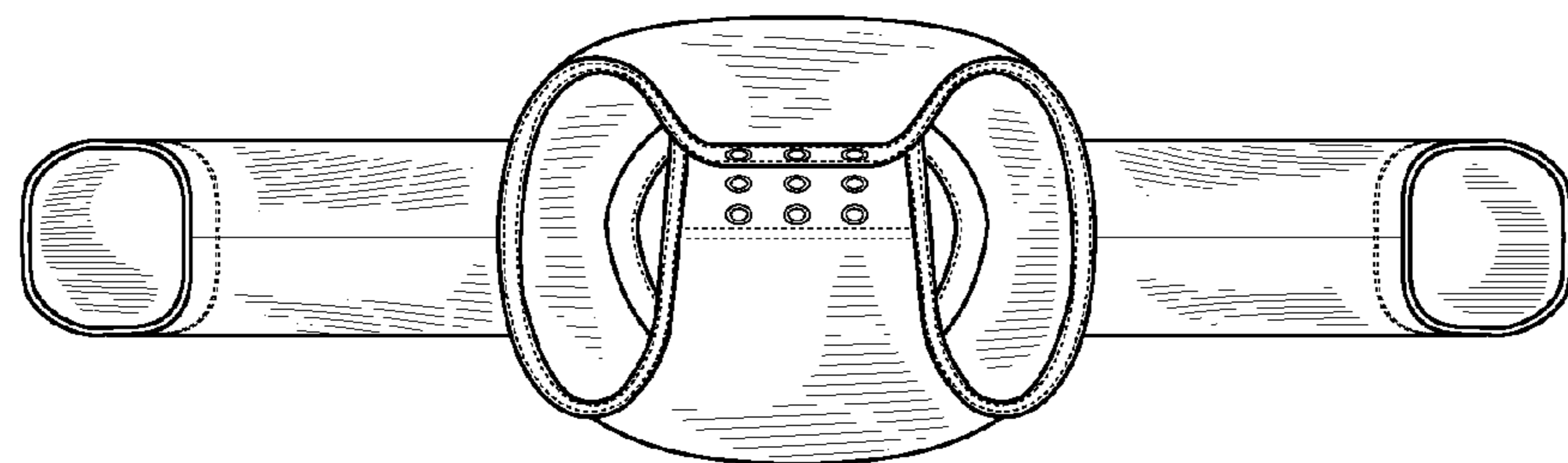

FIG. 7