



US00D692170S

(12) **United States Design Patent**
Liu et al.

(10) **Patent No.:** **US D692,170 S**
(45) **Date of Patent:** **** Oct. 22, 2013**

(54) **LED LAMP**

(75) Inventors: **You-Xue Liu**, Shenzhen (CN); **Qian-Jin Cai**, Shenzhen (CN); **Shi-Song Zheng**, Shenzhen (CN); **Yi-San Liu**, Shenzhen (CN); **Chin-Chung Chen**, New Taipei (TW)

(73) Assignee: **Foxconn Technology Co., Ltd.**, New Taipei (TW)

(**) Term: **14 Years**

(21) Appl. No.: **29/422,256**

(22) Filed: **May 17, 2012**

(30) **Foreign Application Priority Data**

Apr. 27, 2012 (CN) 201230135654

(51) **LOC (9) Cl.** **26-05**

(52) **U.S. Cl.**
USPC **D26/71**

(58) **Field of Classification Search**
USPC D26/67-72, 85, 92; 362/145, 183, 231,
362/240, 249.02, 249.03, 249.04, 249.06,
362/249.16, 373, 311.02, 697, 547, 431,
362/432

See application file for complete search history.

(56) **References Cited**

U.S. PATENT DOCUMENTS

D198,183 S * 5/1964 Akely D26/71
D610,287 S * 2/2010 Gill D26/71

D614,336 S * 4/2010 Zheng et al. D26/71
D627,093 S * 11/2010 Shiao et al. D26/71
D631,999 S * 2/2011 Little et al. D26/71
D634,875 S * 3/2011 Jiang et al. D26/71
D654,203 S * 2/2012 Kuan et al. D26/71
8,220,977 B2 * 7/2012 Fugerer et al. 362/373
D672,077 S * 12/2012 Cai et al. D26/71
D678,582 S * 3/2013 Du et al. D26/71
8,430,532 B2 * 4/2013 Lee et al. 362/294
8,444,298 B2 * 5/2013 Lin et al. 362/249.02
2009/0251898 A1 * 10/2009 Kinnune et al. 362/249.02
2009/0262543 A1 * 10/2009 Ho 362/373
2009/0296386 A1 * 12/2009 Wang et al. 362/235

* cited by examiner

Primary Examiner — Clare E Heflin

(74) *Attorney, Agent, or Firm* — Altis & Wispro Law Group, Inc.

(57) **CLAIM**

The ornamental design for an LED lamp, as shown and described.

DESCRIPTION

FIG. 1 is a perspective view of an LED lamp showing our new design.

FIG. 2 is a front elevational view of the LED lamp.

FIG. 3 is a rear elevational view of the LED lamp.

FIG. 4 is a left-side, elevational view of the LED lamp.

FIG. 5 is a right-side, elevational view of the LED lamp.

FIG. 6 is a top plan view of the LED lamp; and,

FIG. 7 is a bottom plan view of the LED lamp.

The LED lamp is shown broken away to indicate that no particular length is claimed.

1 Claim, 7 Drawing Sheets

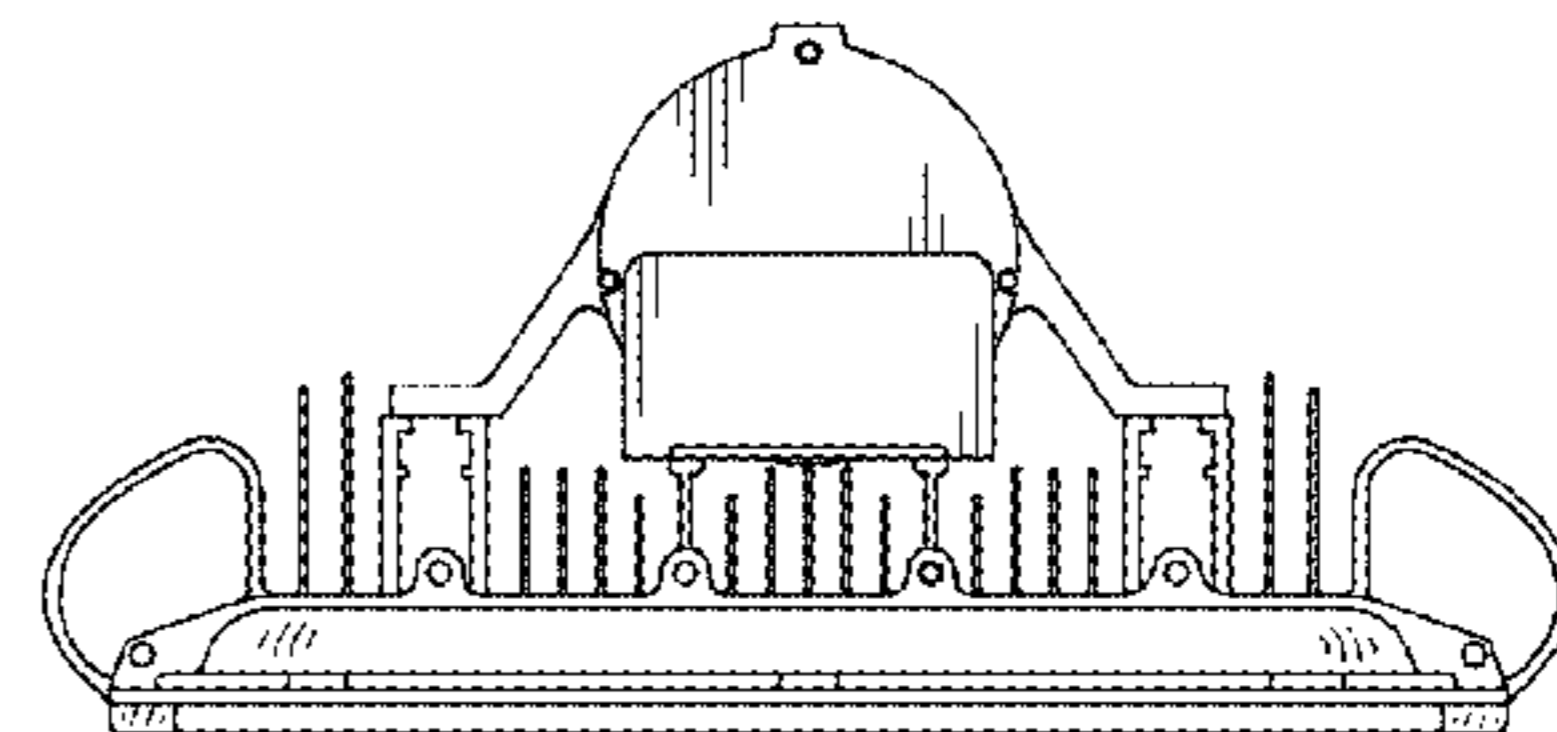
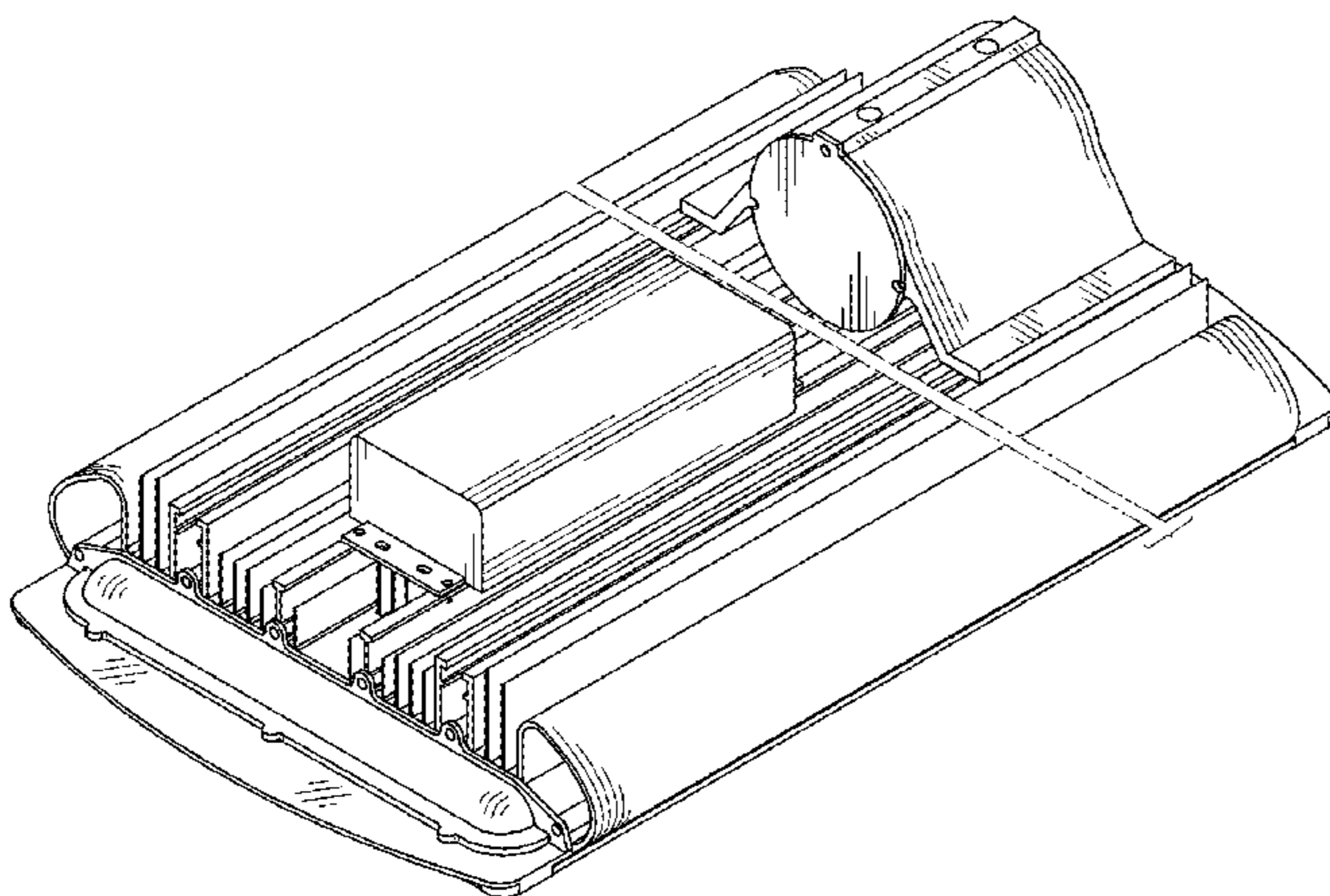

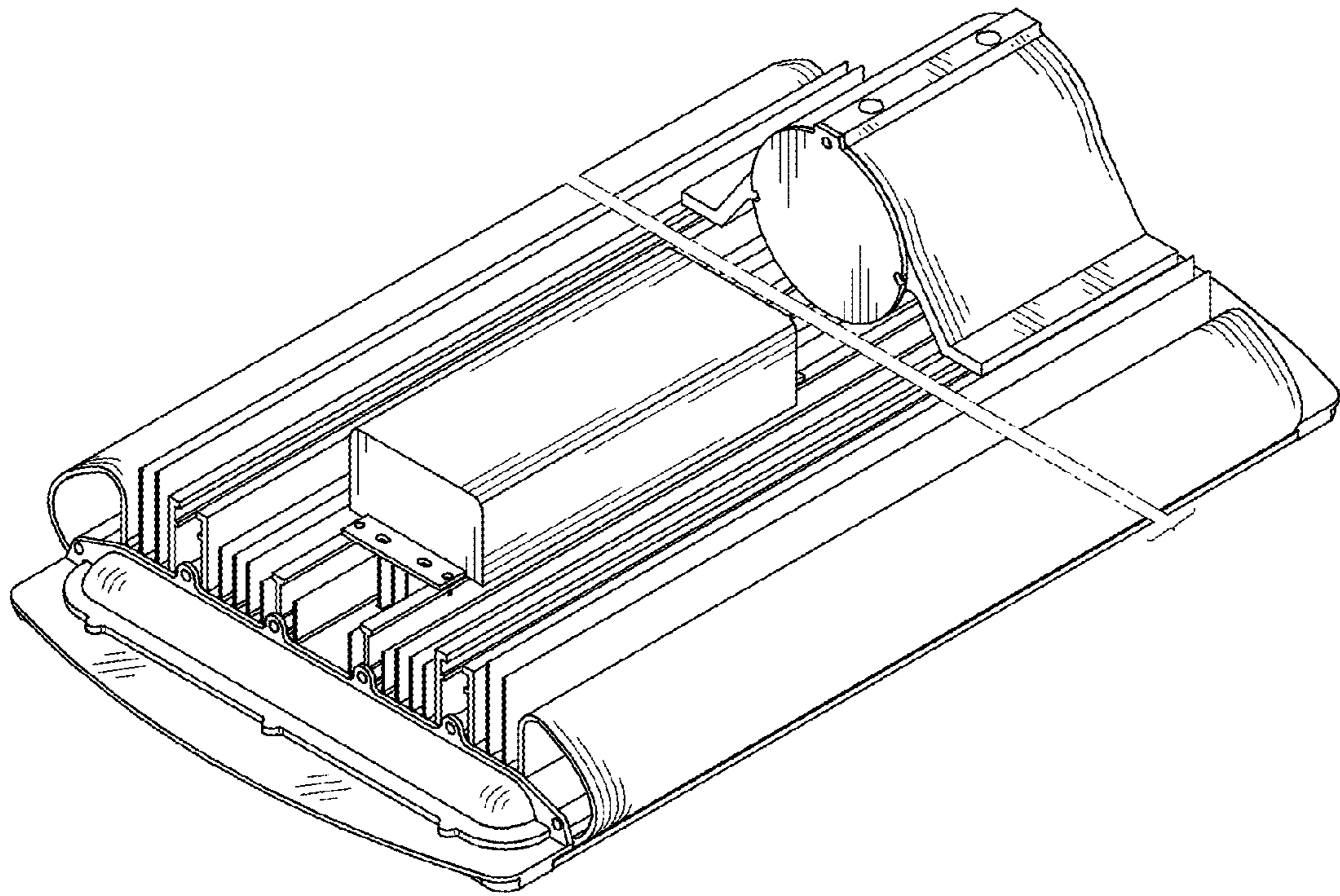

FIG. 1

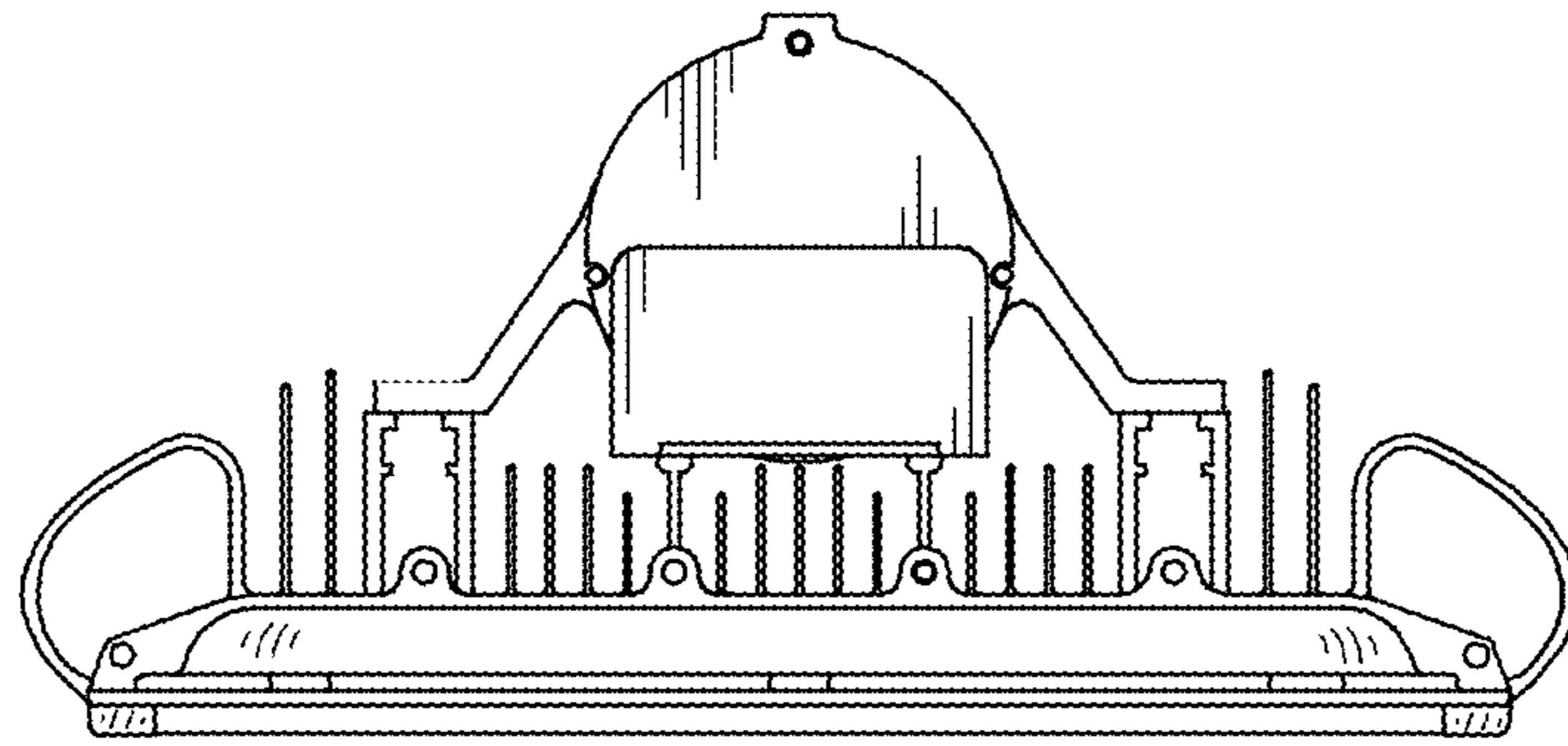

FIG. 2

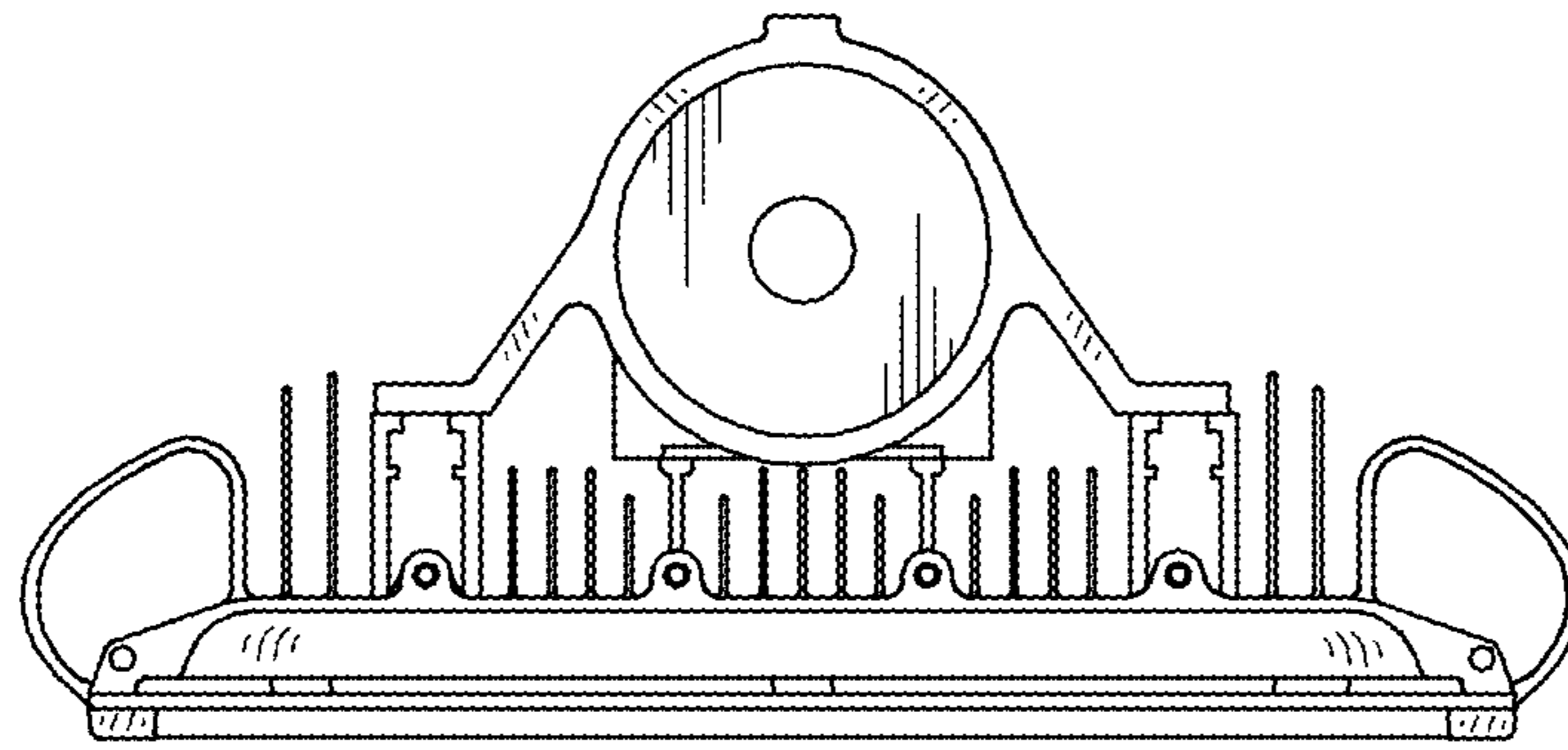

FIG. 3

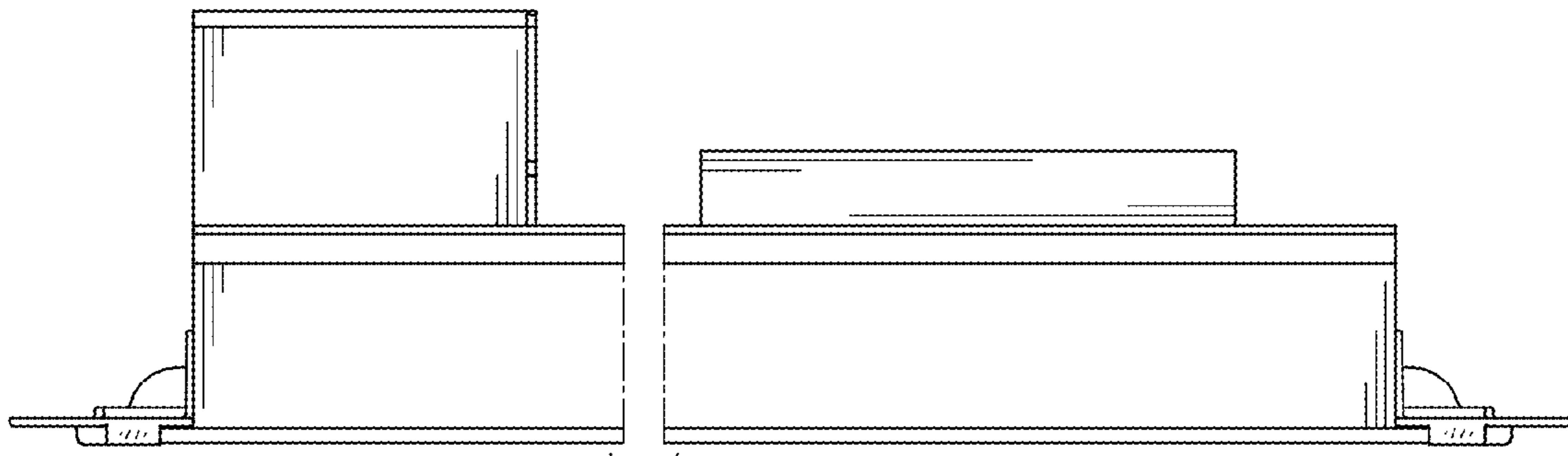

FIG. 4

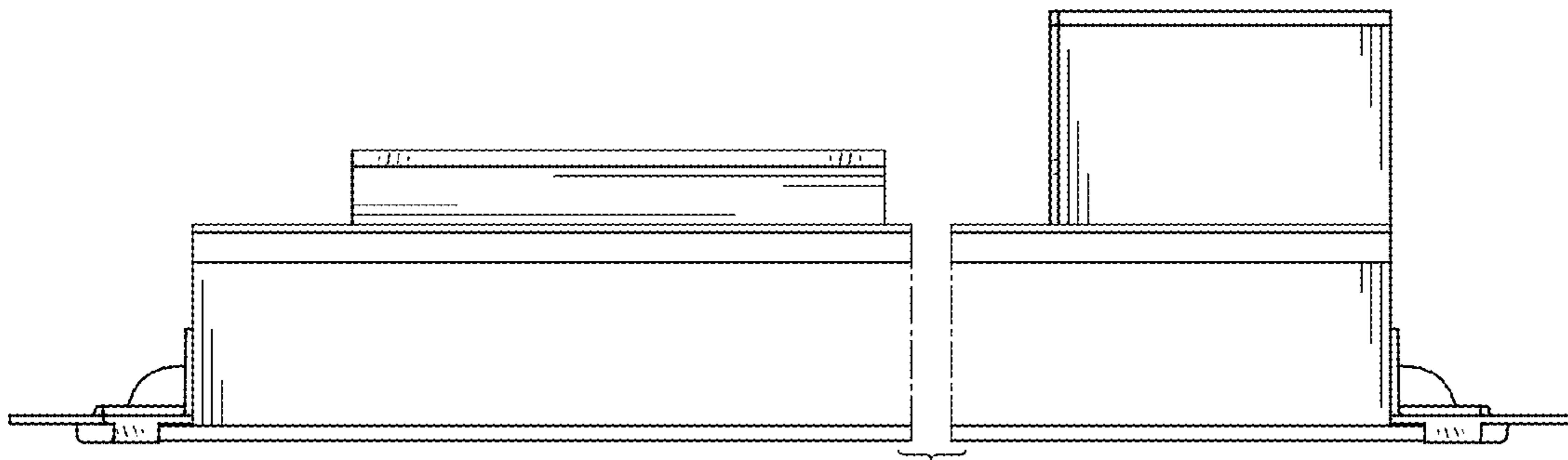

FIG. 5

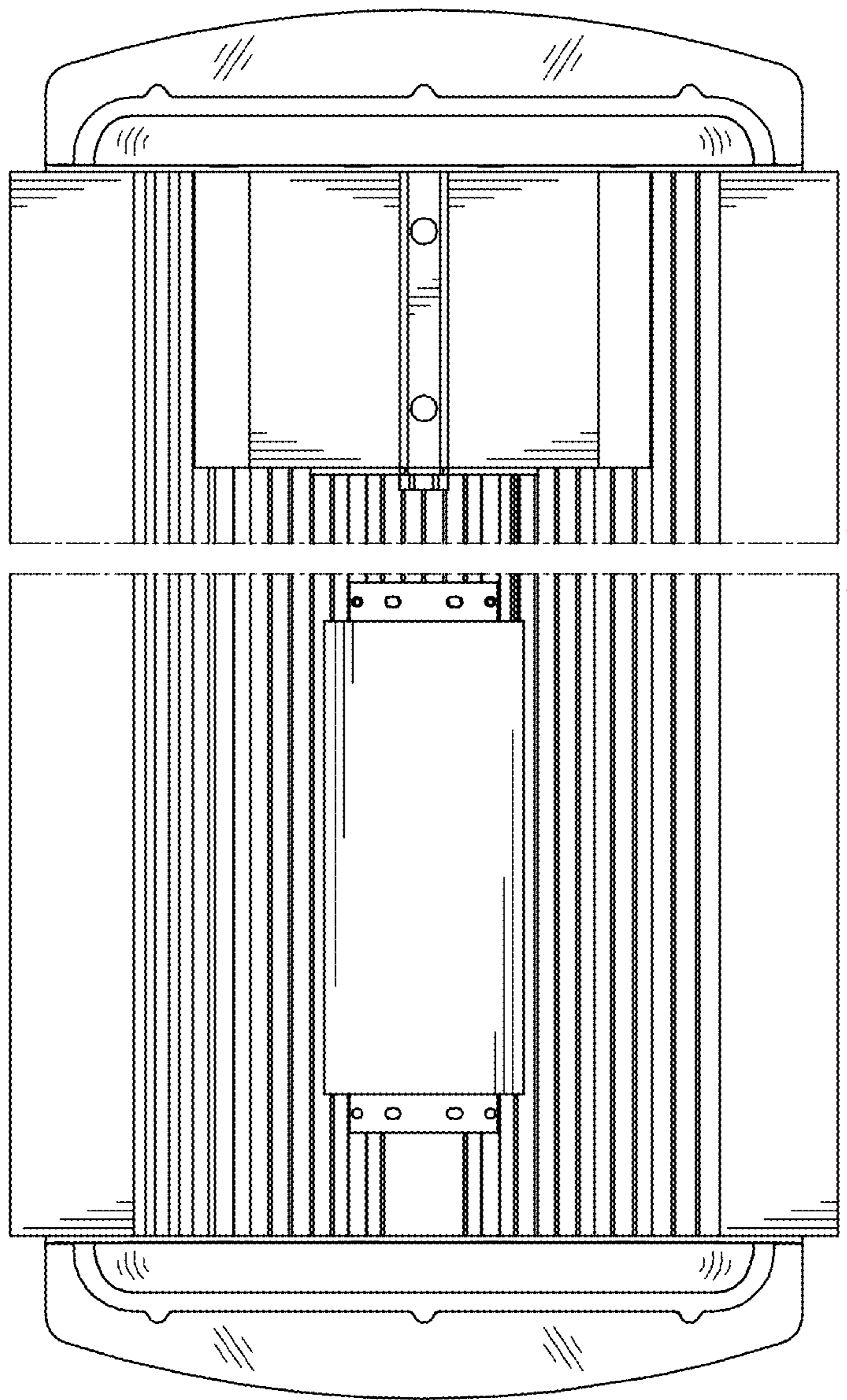

FIG. 6

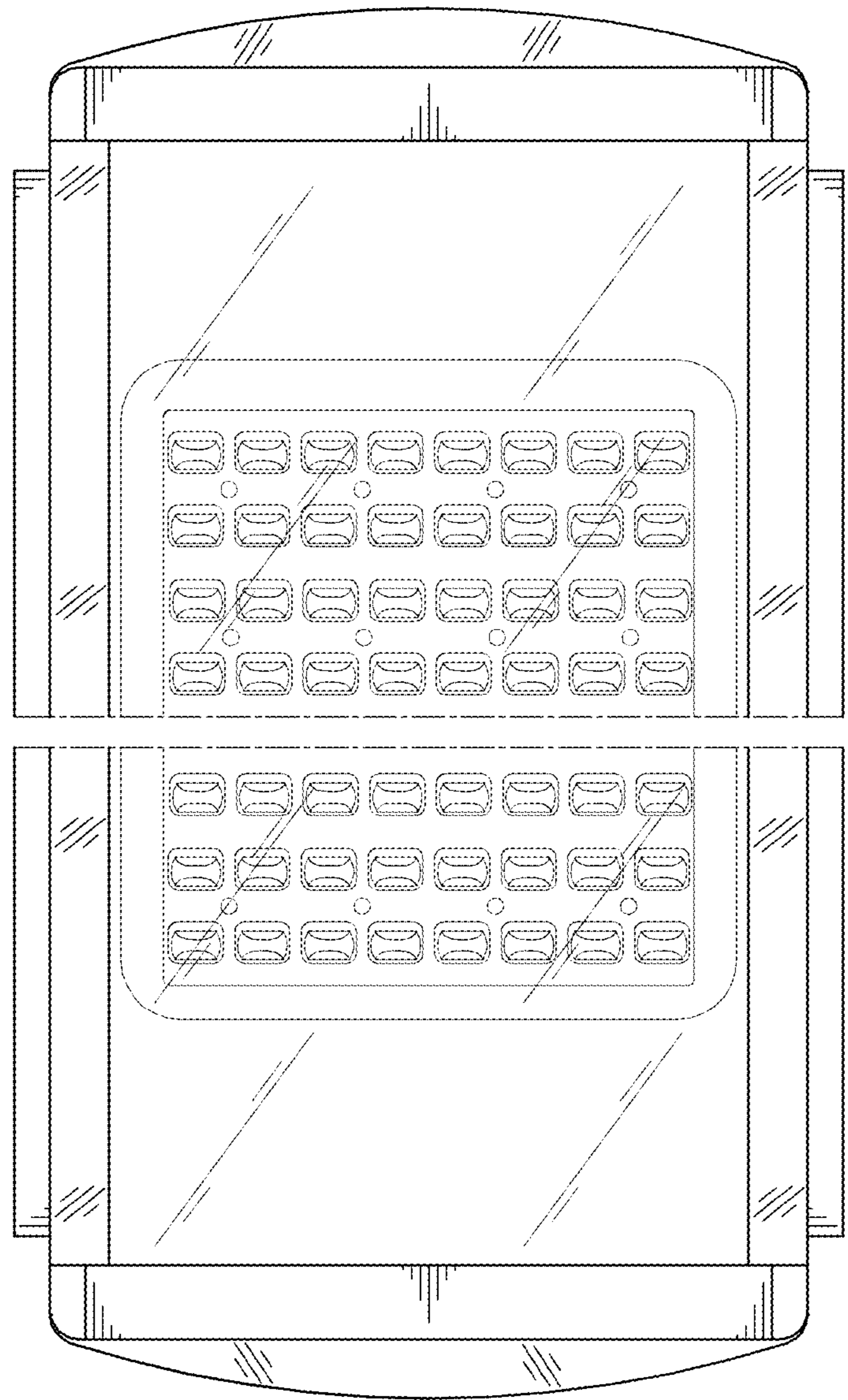

FIG. 7