



US00D691960S

(12) **United States Design Patent**
Miyazaki et al.

(10) **Patent No.:** **US D691,960 S**
(45) **Date of Patent:** **** Oct. 22, 2013**

(54) **CONNECTOR**

(71) Applicant: **Panasonic Corporation**, Kadoma (JP)

(72) Inventors: **Yoji Miyazaki**, Mie (JP); **Tomonori Tanaka**, Mie (JP)

(73) Assignee: **Panasonic Corporation**, Osaka (JP)

(**) Term: **14 Years**

(21) Appl. No.: **29/447,987**

(22) Filed: **Mar. 8, 2013**

Related U.S. Application Data

(63) Continuation of application No. 29/431,240, filed on Sep. 5, 2012, now Pat. No. Des. 684,120.

(30) **Foreign Application Priority Data**

Mar. 7, 2012 (JP) 2012-005089
Mar. 7, 2012 (JP) 2012-005090

(51) **LOC (9) Cl.** **13-03**

(52) **U.S. Cl.**
USPC **D13/147**

(58) **Field of Classification Search**
USPC D13/120, 133, 147, 154, 184, 199;
439/79, 83, 108, 181, 607.01, 607.04,
439/607.05, 607.17, 607.25, 607.34, 630,
439/660

See application file for complete search history.

(56) **References Cited**

U.S. PATENT DOCUMENTS

D603,798 S 11/2009 Obikane et al.

FOREIGN PATENT DOCUMENTS

JP D1283227 S 10/2006
JP D1418225 S 7/2011
JP D1418227 S 7/2011

Primary Examiner — Daniel Bui

(74) *Attorney, Agent, or Firm* — Brinks Hofer Gilson & Lione

(57) **CLAIM**

We claim the ornamental design for a connector, as shown and described.

DESCRIPTION

FIG. 1 is a top perspective view of a connector of the present invention;

FIG. 2 is a front view thereof;

FIG. 3 is a first side view thereof, the second side view being a mirror image thereof;

FIG. 4 is a top view thereof;

FIG. 5 is a bottom view thereof; and,

FIG. 6 is a cross-section view taken along the line 6-6 of FIG. 2.

The broken lines shown represent unclaimed subject matter and form no part of the claimed design. Additionally, the unevenly broken lines in the drawings define the limits of the claimed design.

1 Claim, 6 Drawing Sheets

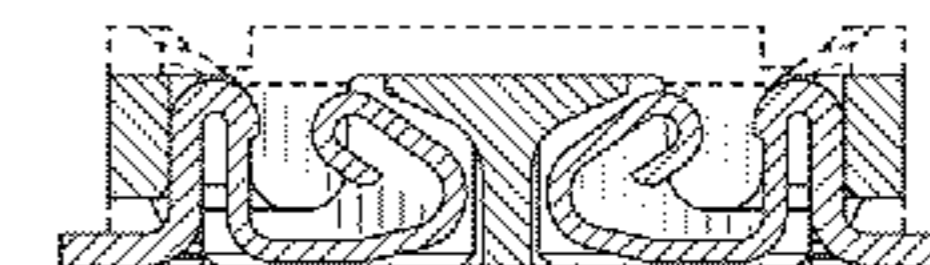
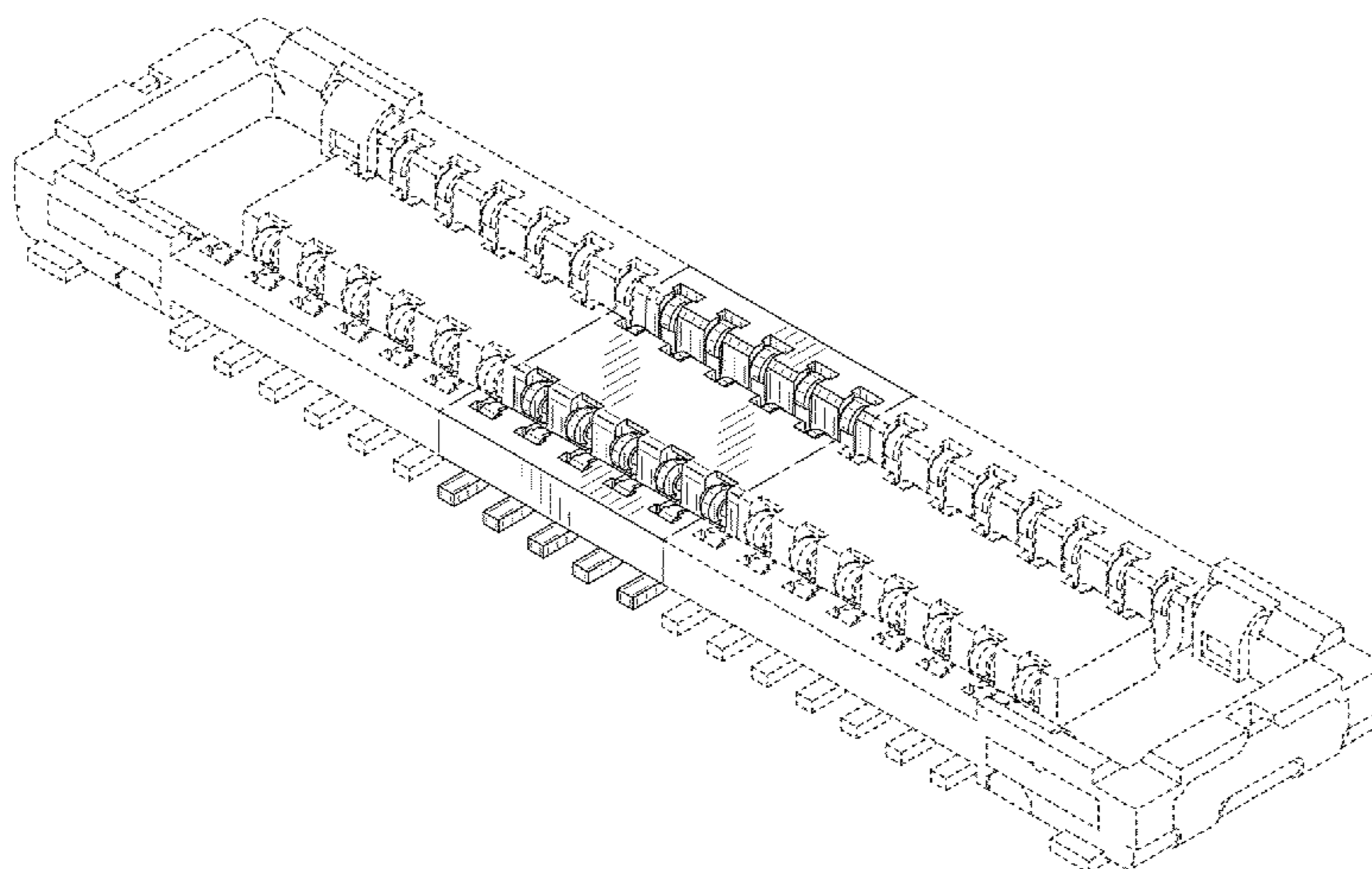

FIG. 1

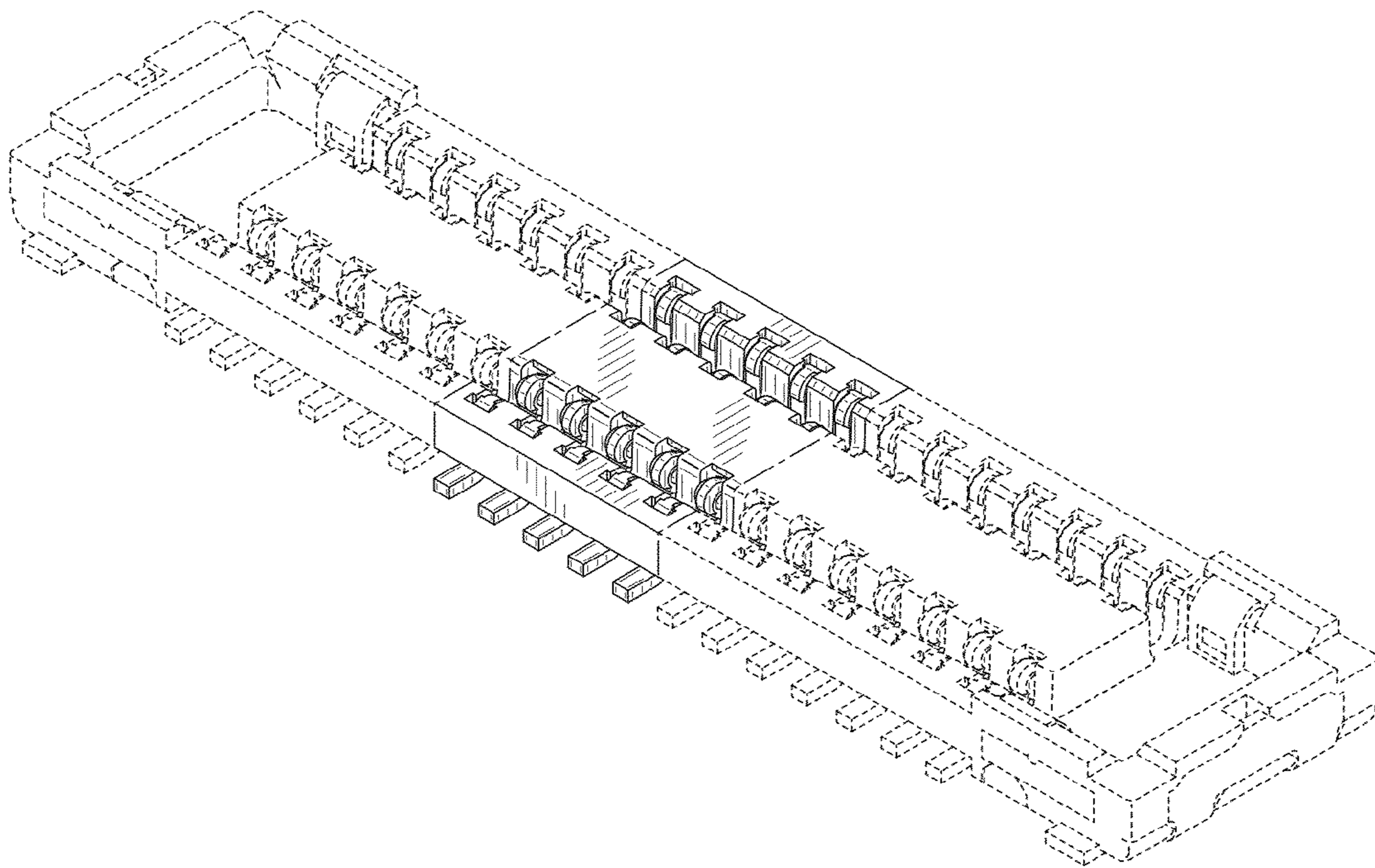

FIG. 2

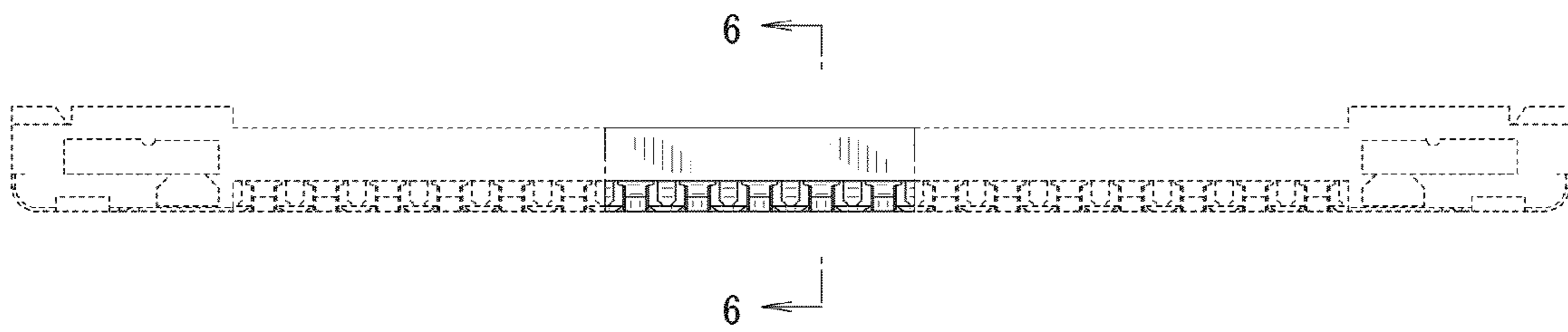

FIG. 3

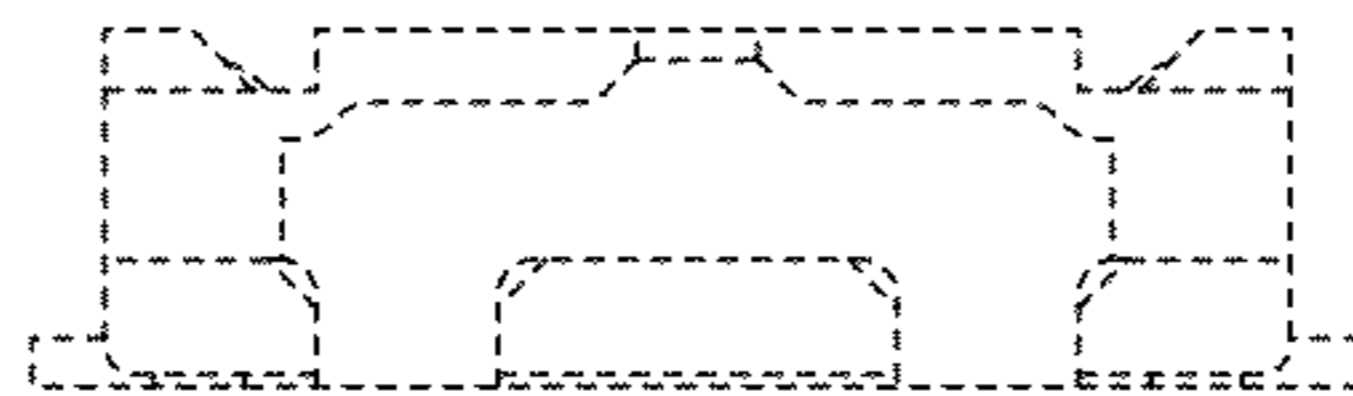

FIG. 4

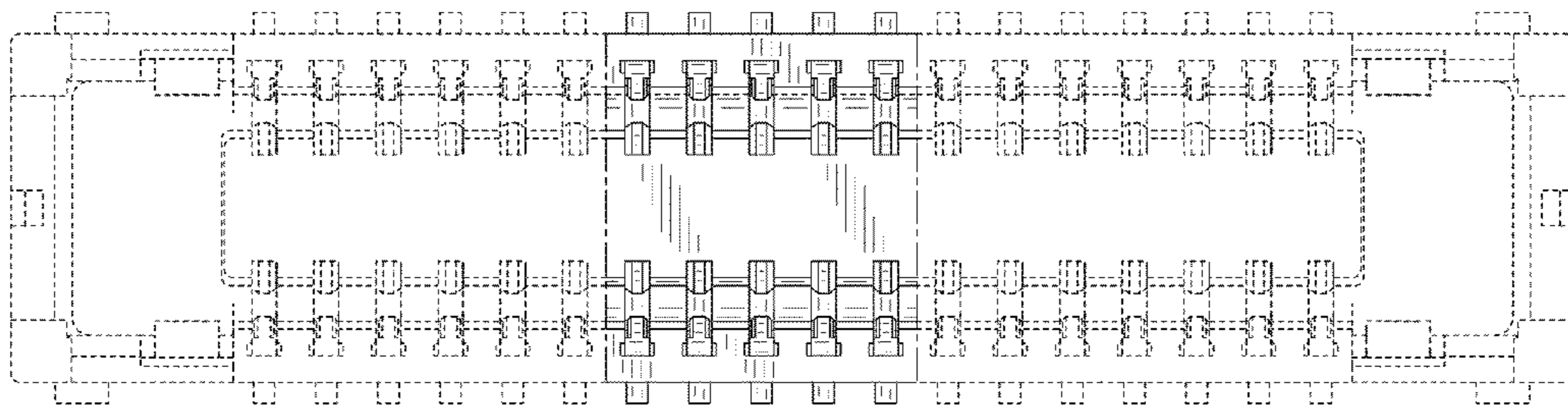

FIG. 5

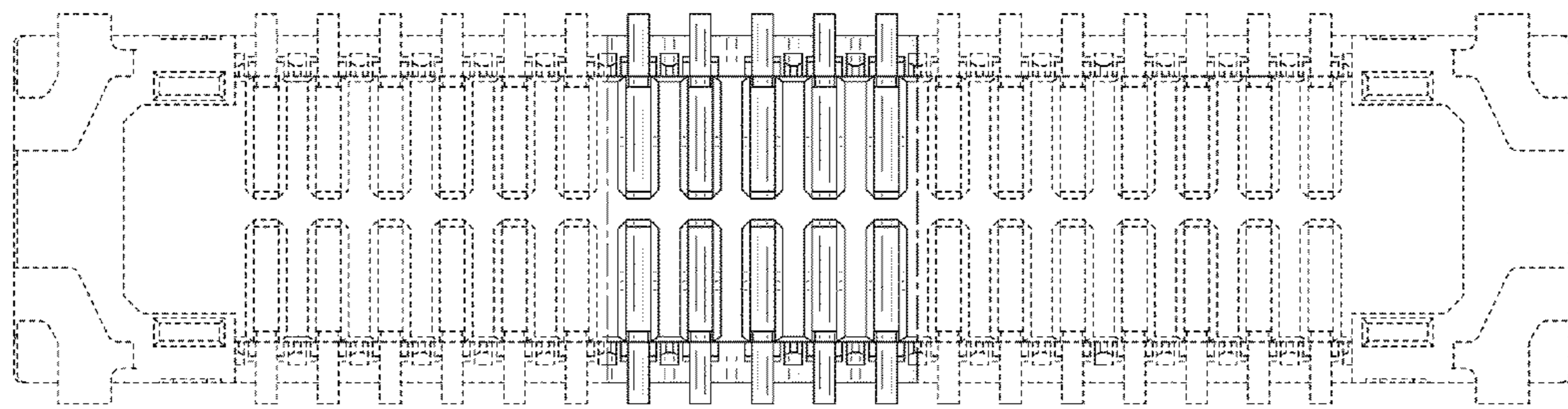

FIG. 6

