

US00D691957S

(12) **United States Design Patent**  
**Rupert**

(10) **Patent No.:** **US D691,957 S**

(45) **Date of Patent:** **\*\* Oct. 22, 2013**

(54) **PLUG ELECTRICAL CONNECTOR**

D612,812 S \* 3/2010 Rupert ..... D13/154  
D671,893 S \* 12/2012 Riner ..... D13/147  
D671,894 S \* 12/2012 Riner ..... D13/147

(75) Inventor: **Brian Rupert**, Kendallville, IN (US)

\* cited by examiner

(73) Assignee: **Group Dekko, Inc.**, Garrett, IN (US)

*Primary Examiner* — Daniel Bui

(\*\*) Term: **14 Years**

(74) *Attorney, Agent, or Firm* — Taylor IP, P.C.

(21) Appl. No.: **29/399,881**

(22) Filed: **Aug. 19, 2011**

(57) **CLAIM**

The ornamental design for a plug electrical connector, as shown and described.

(51) **LOC (9) Cl.** ..... **13-03**

(52) **U.S. Cl.**  
USPC ..... **D13/147**

**DESCRIPTION**

(58) **Field of Classification Search**  
USPC ..... D13/133, 147, 154, 184, 199; 439/266,  
439/345, 350, 352, 357-358, 476.1, 595,  
439/660, 680, 752

FIG. 1 is a perspective view of a plug electrical connector showing my new design;  
FIG. 2 is a front view thereof;  
FIG. 3 is a rear view thereof;  
FIG. 4 is a top view thereof;  
FIG. 5 is a bottom view thereof;  
FIG. 6 is a side view thereof; and,  
FIG. 7 is an opposite side view thereof.

See application file for complete search history.

The broken line portion of the figure drawings is included to show unclaimed environment and forms no part of the claimed design.

(56) **References Cited**

U.S. PATENT DOCUMENTS

D316,080 S \* 4/1991 Inaba ..... D13/146  
D531,959 S \* 11/2006 Kondas ..... D13/147  
D580,370 S \* 11/2008 Ramsey ..... D13/154  
D611,913 S \* 3/2010 Rupert ..... D13/154

**1 Claim, 2 Drawing Sheets**

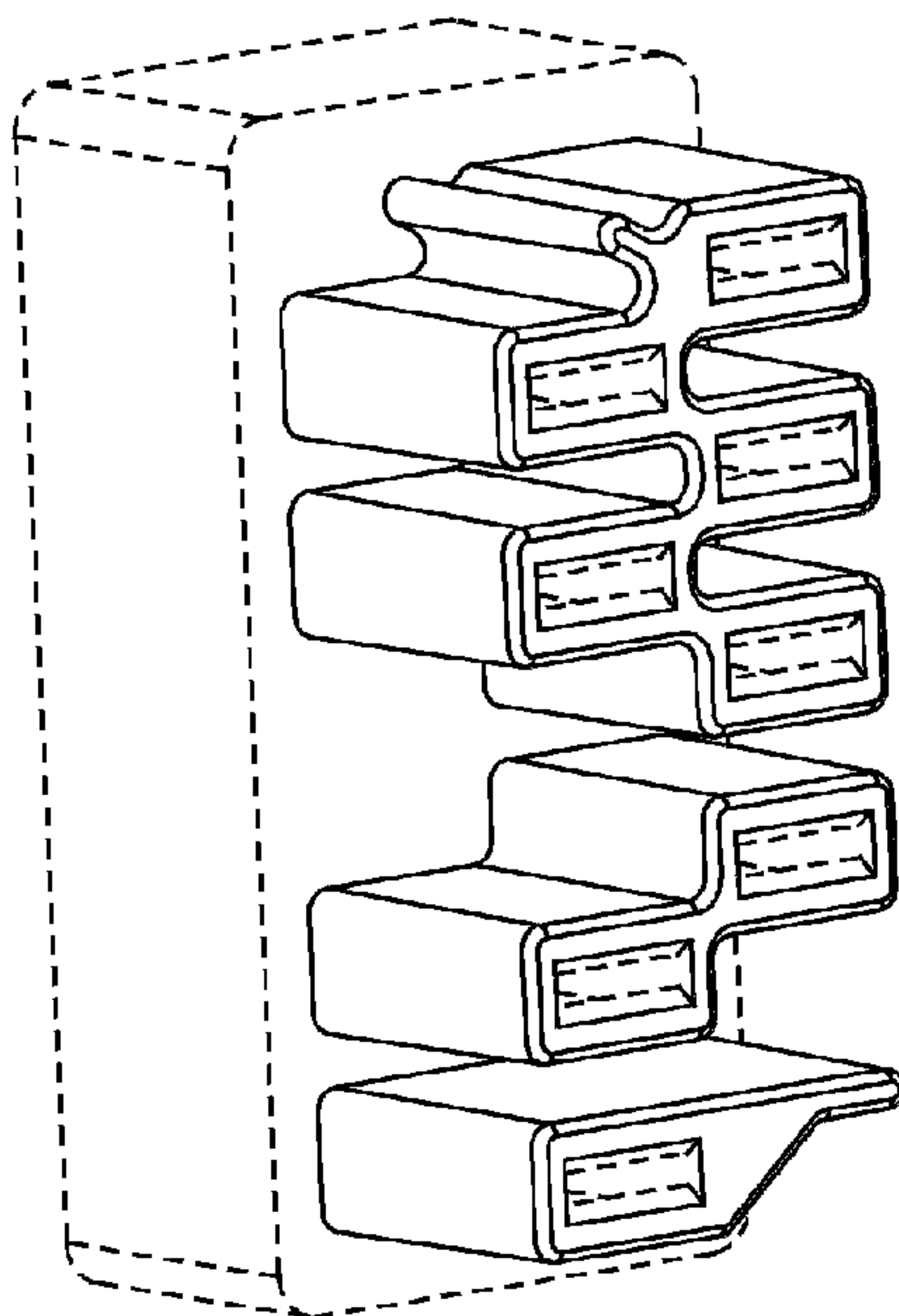

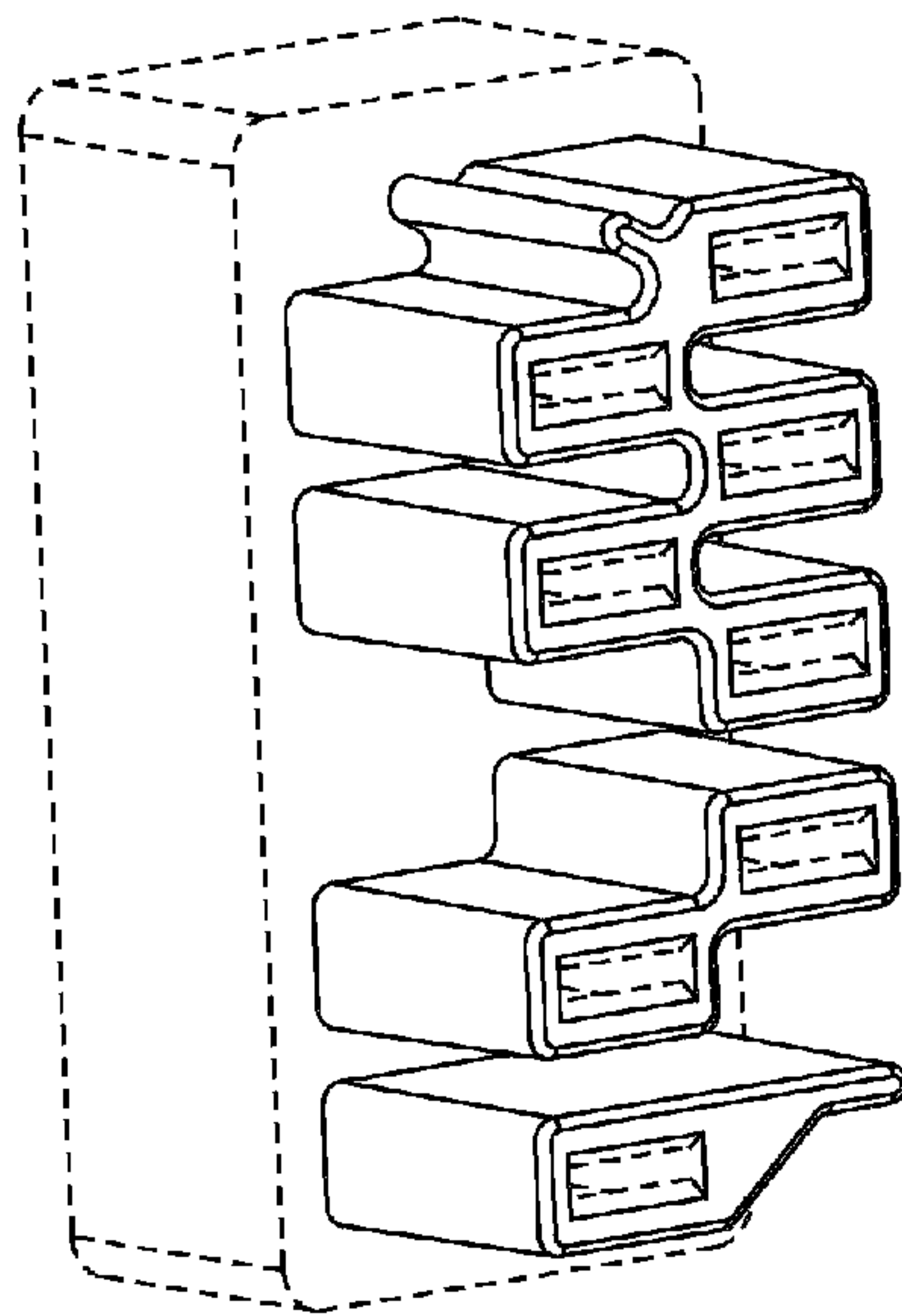

Fig. 1

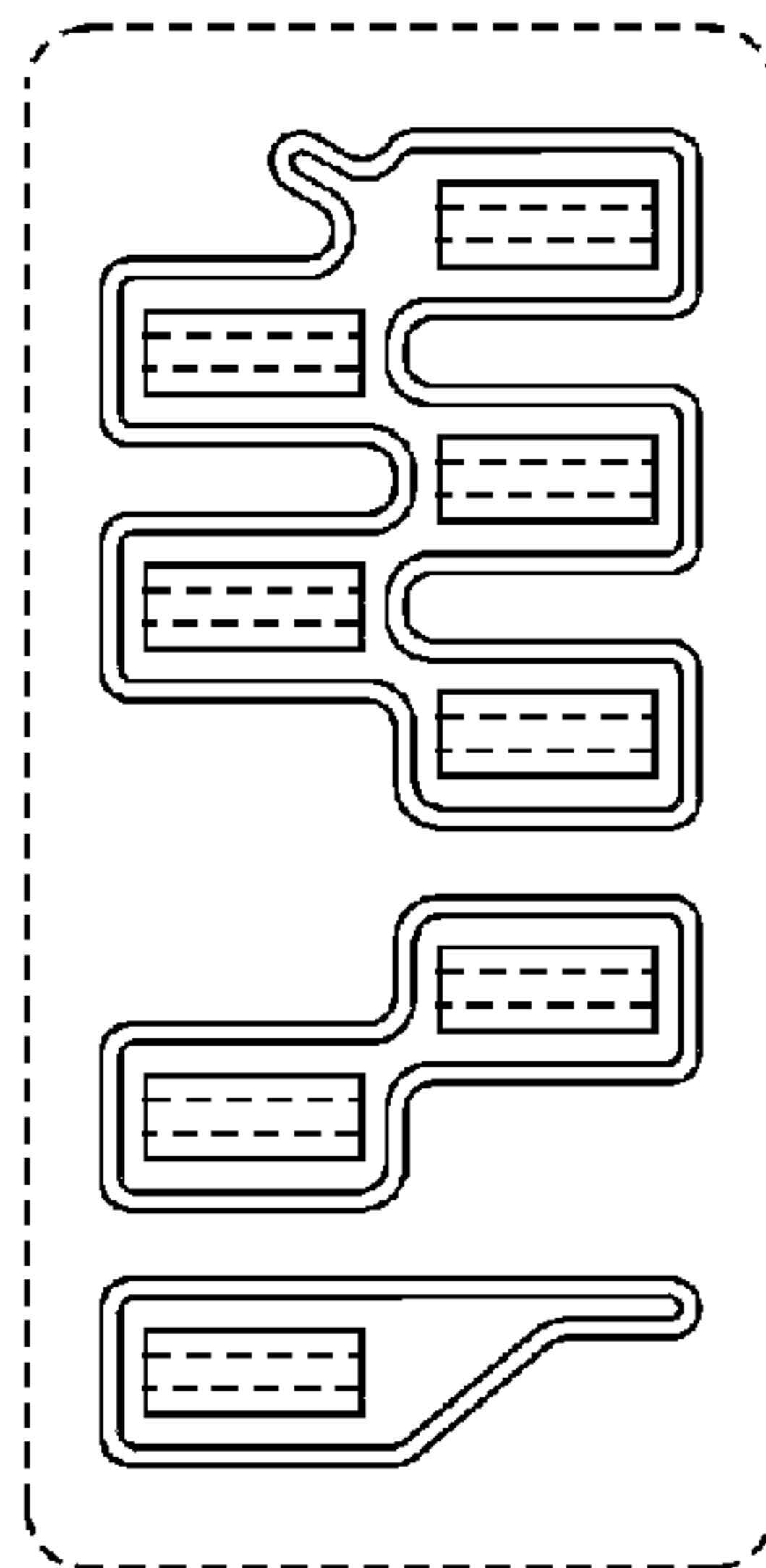

Fig. 2

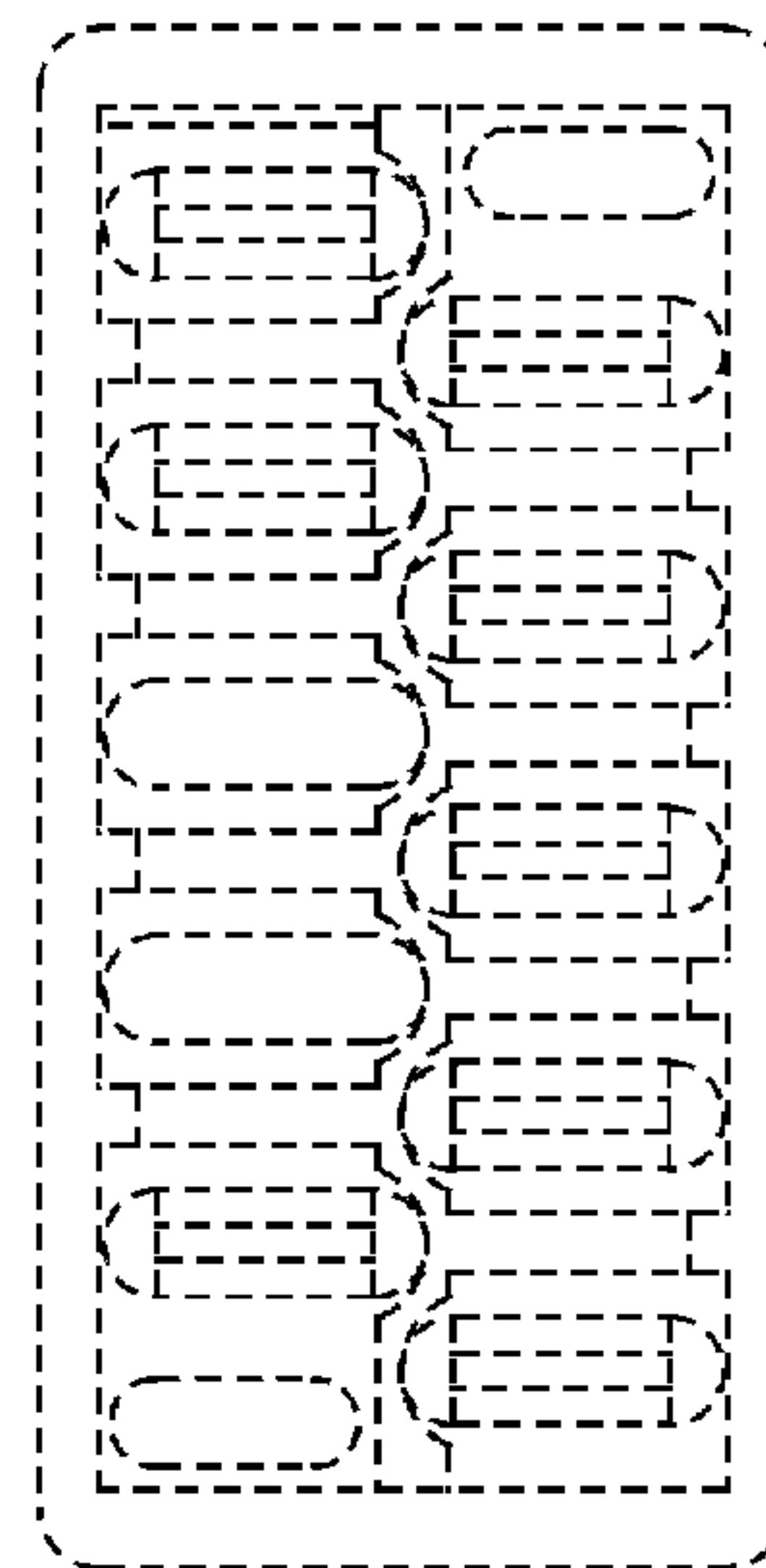

Fig. 3

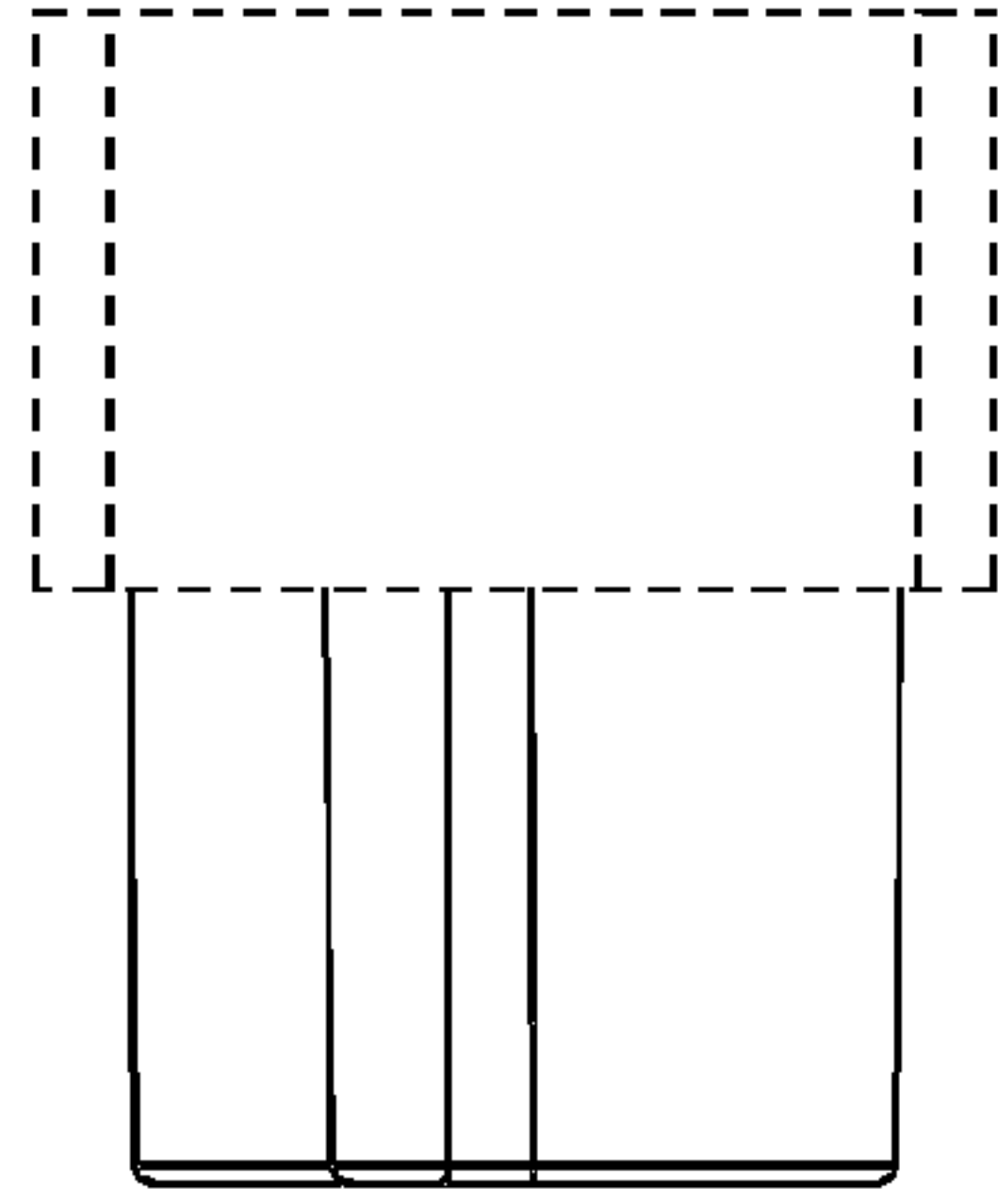

Fig. 4

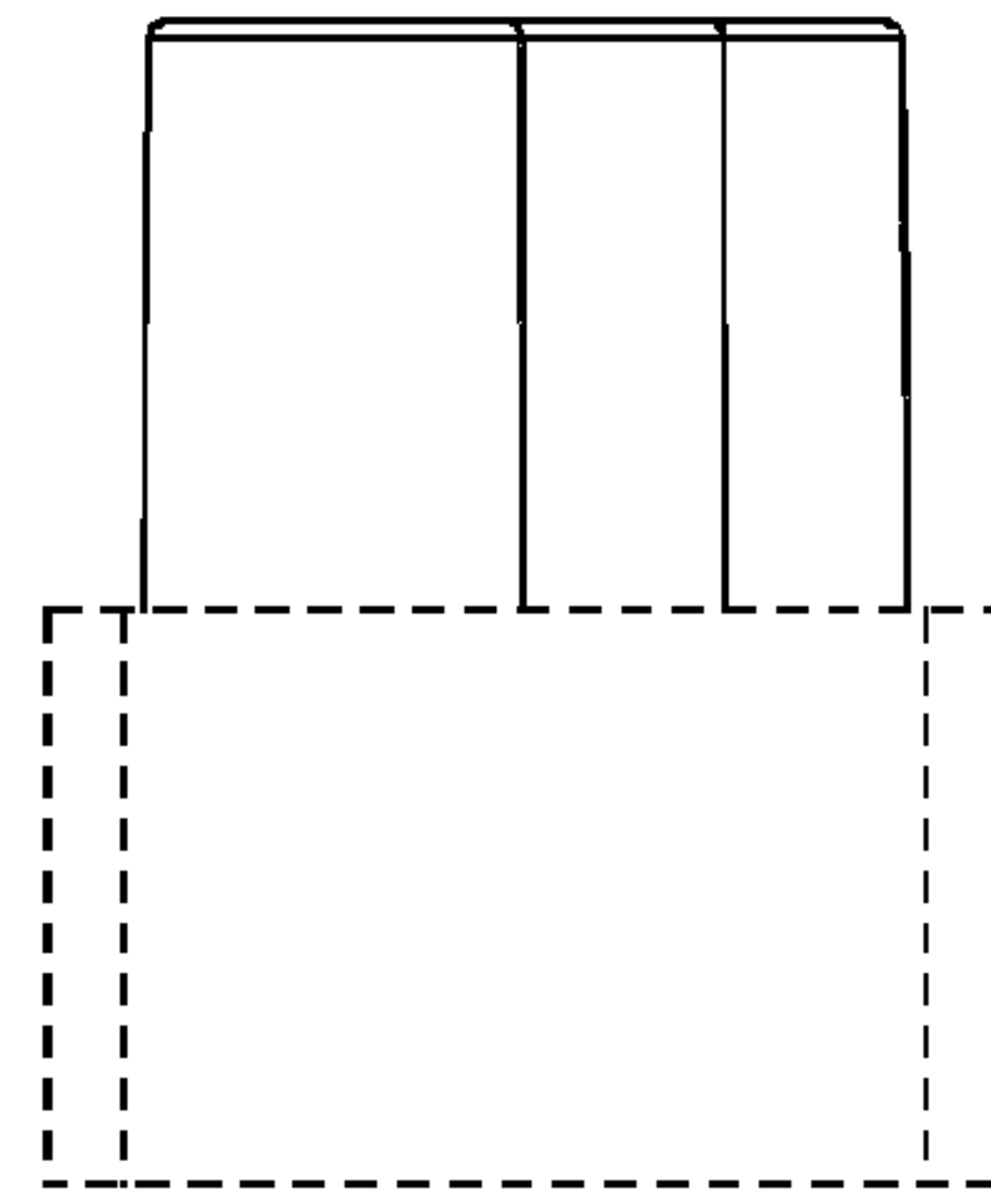

Fig. 5

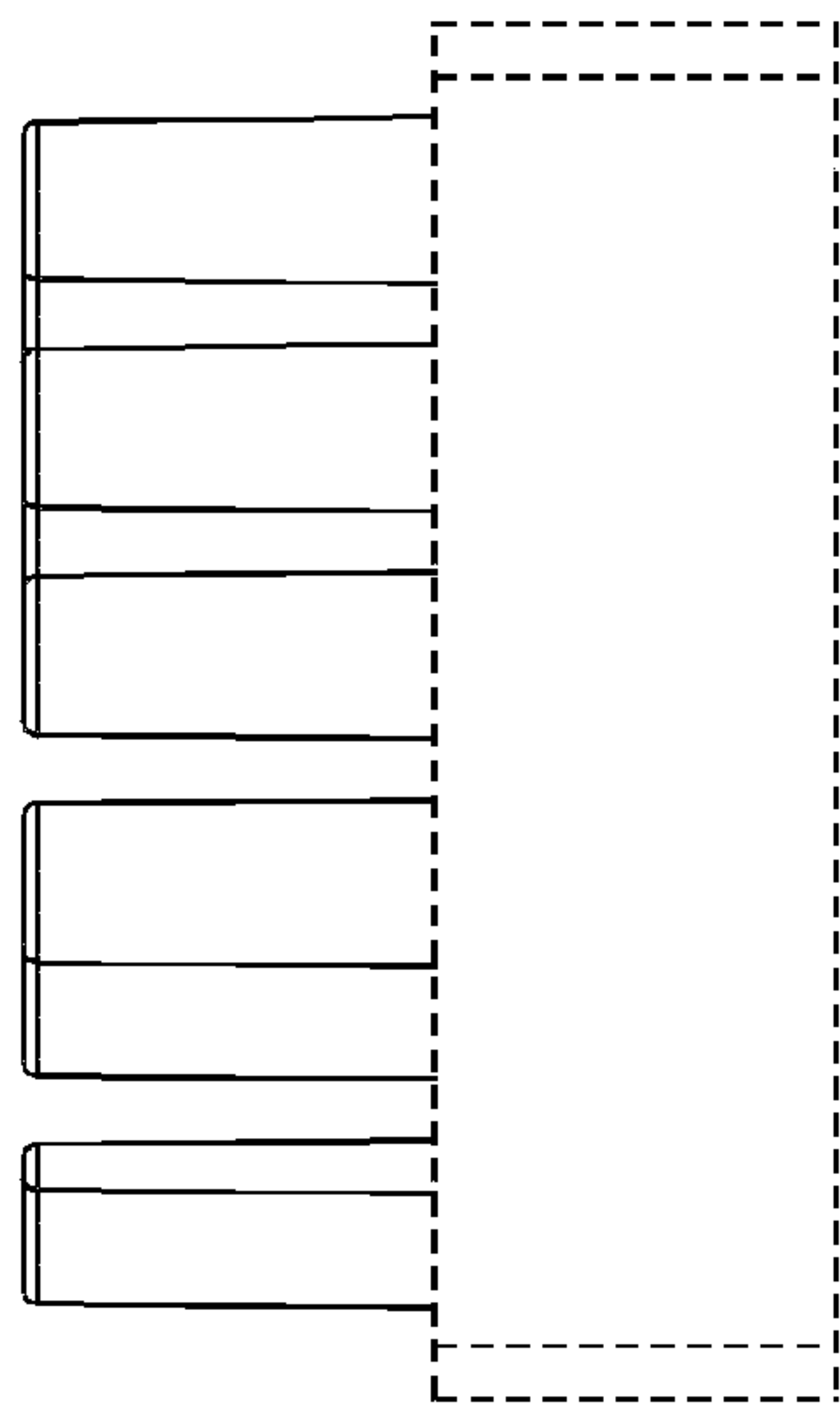

Fig. 6

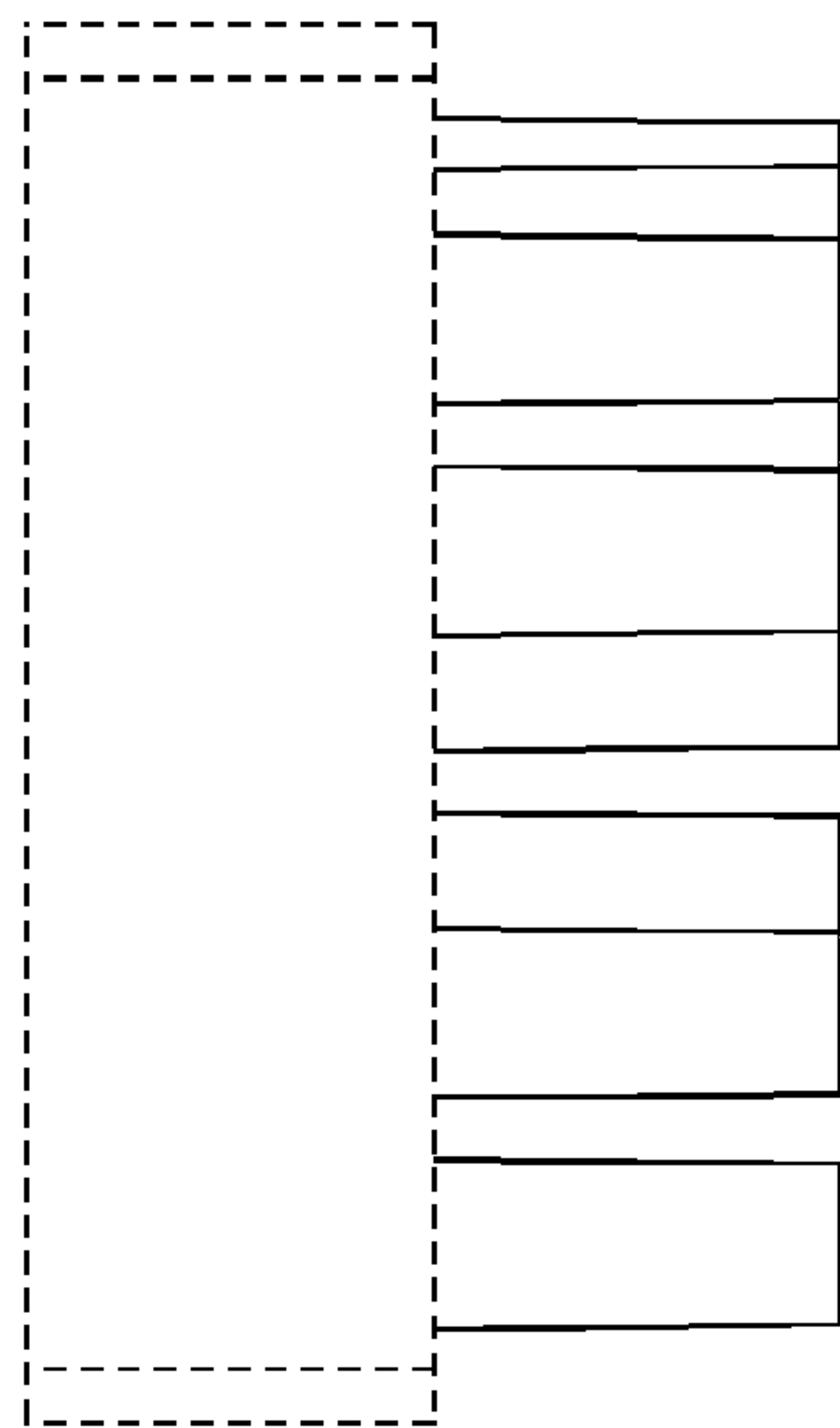

Fig. 7