

US00D691944S

(12) **United States Design Patent**
Kim

(10) **Patent No.:** **US D691,944 S**
(45) **Date of Patent:** **** Oct. 22, 2013**

- (54) **TIRE**
- (71) Applicant: **Paul J. Kim**, City of Industry, CA (US)
- (72) Inventor: **Paul J. Kim**, City of Industry, CA (US)
- (**) Term: **14 Years**
- (21) Appl. No.: **29/442,676**
- (22) Filed: **Apr. 18, 2013**
- (51) **LOC (9) Cl.** **12-15**
- (52) **U.S. Cl.**
USPC **D12/586**
- (58) **Field of Classification Search**
USPC D12/568-603, 551-556, 900-901;
152/209.1-209.9, 209.11-209.19,
152/209.21-209.28, 455
See application file for complete search history.

D560,599 S *	1/2008	Dixon et al.	D12/587
D604,231 S *	11/2009	Hada	D12/589
D613,238 S *	4/2010	Harvey et al.	D12/586
D651,555 S *	1/2012	Sareen	D12/585

* cited by examiner

Primary Examiner — Stacia Cadmus

(57) **CLAIM**
The ornamental design for a tire, as shown and described.

DESCRIPTION

FIG. 1 is a perspective view of the full tire showing my new design, it being understood that the pattern repeats uniformly throughout the circumference of the tread.

FIG. 2 is a front view of the full tire thereof.

FIG. 3 is a side view of the full tire thereof; the opposite side view being identical thereto; and,

FIG. 4 is a partial close up front view thereof.

In the drawings, the broken lines defining the sidewall, inner bead and the peripheral boundary between the tire tread and the sidewall are for illustrative purposes only and form no part of the claimed design.

(56) **References Cited**

U.S. PATENT DOCUMENTS

D398,890 S *	9/1998	Harpes et al.	D12/586
D442,526 S *	5/2001	Lassan et al.	D12/586
D500,009 S *	12/2004	Okubo	D12/586

1 Claim, 4 Drawing Sheets

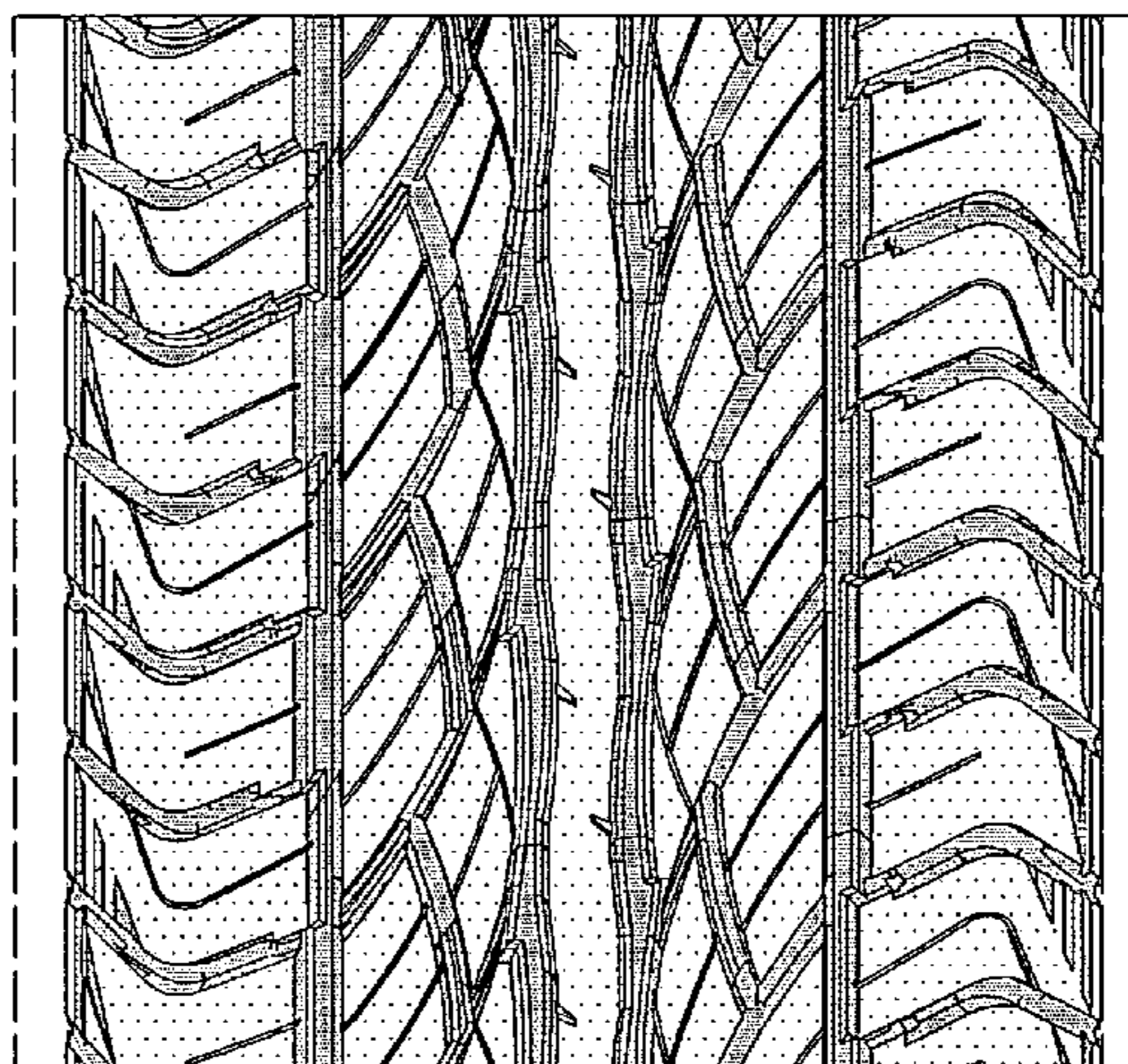
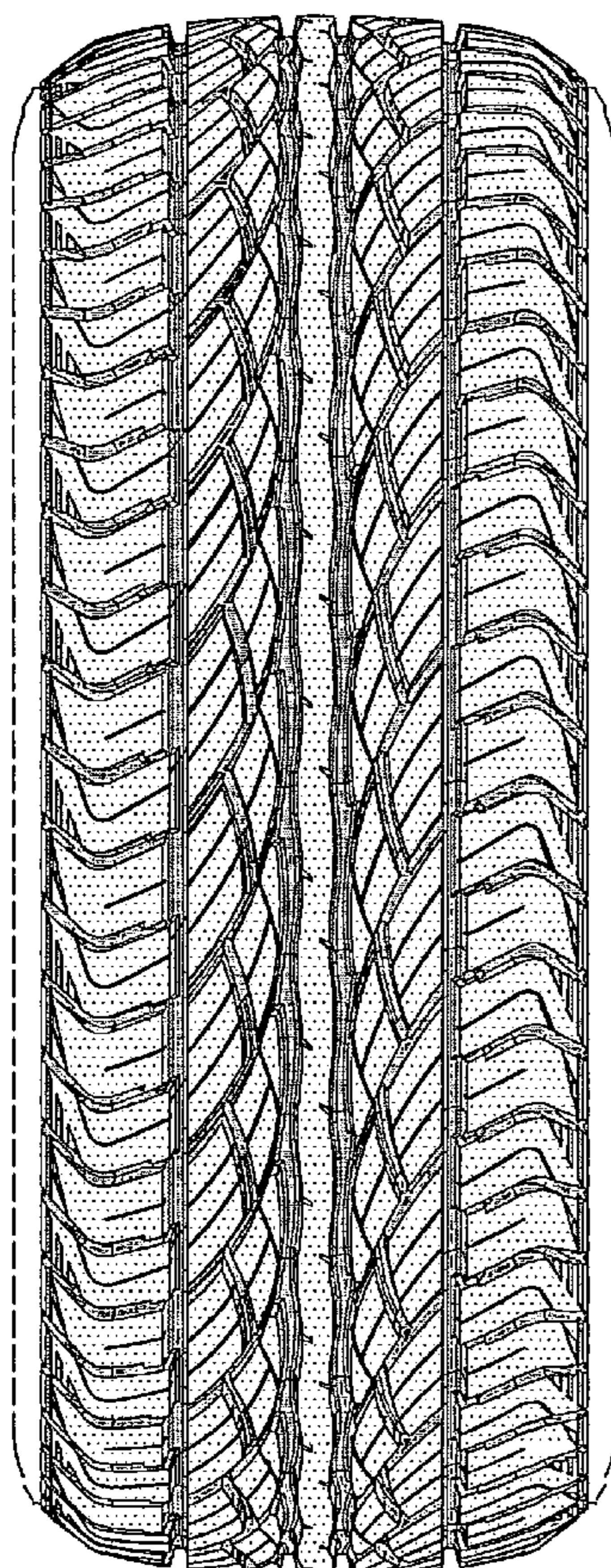

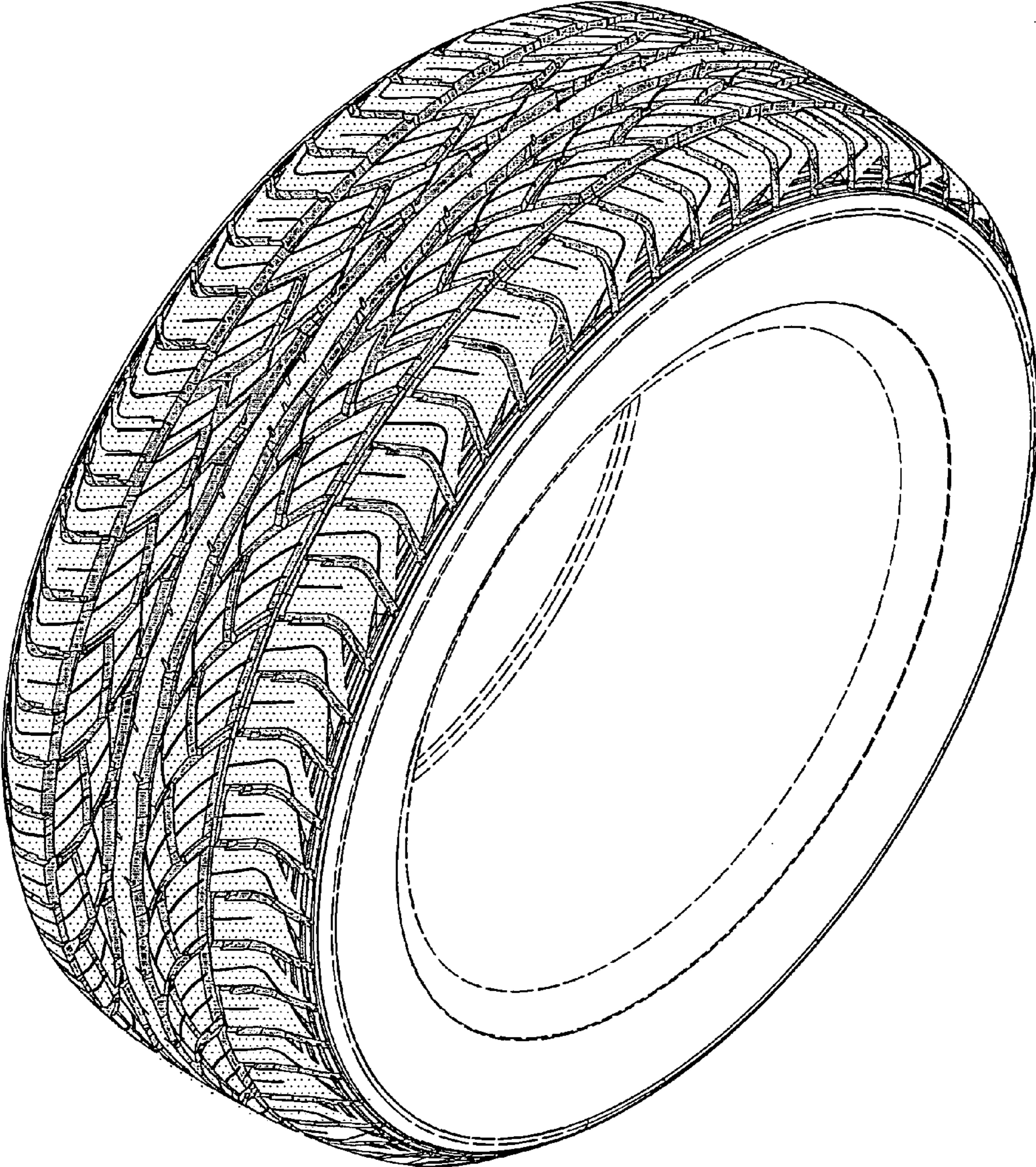

FIG-1

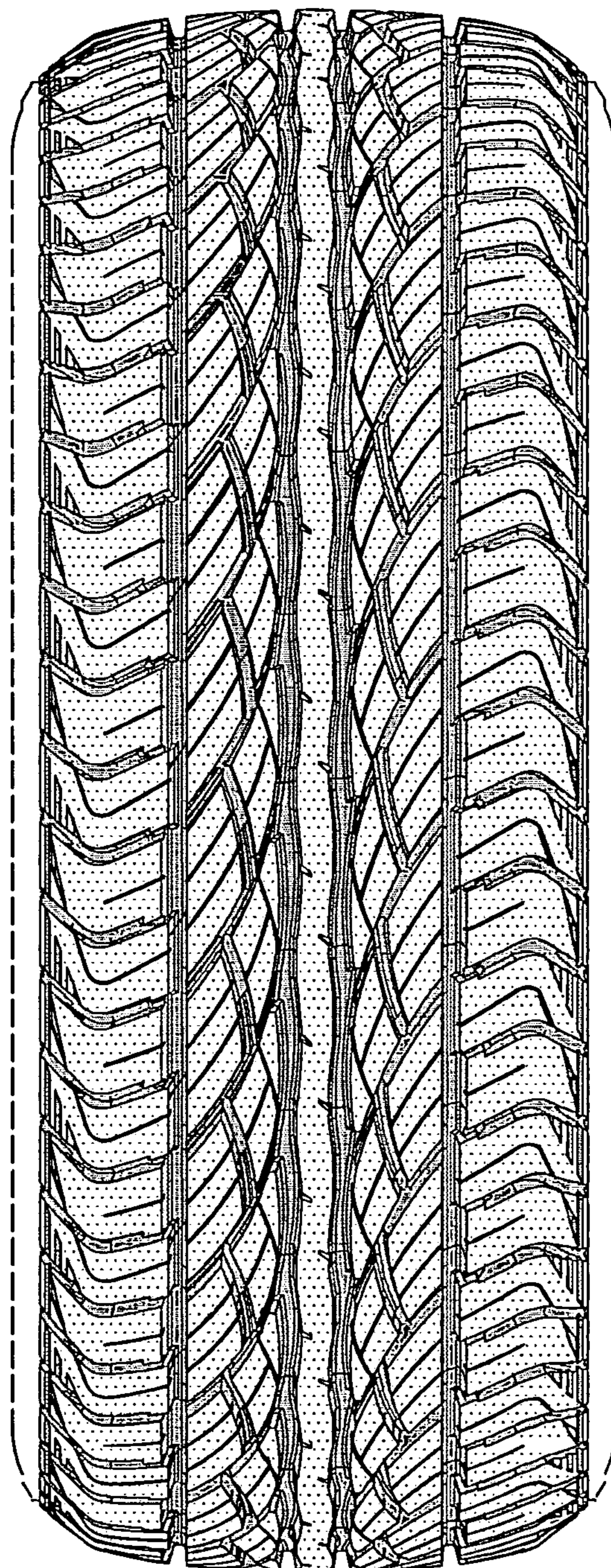

FIG-2

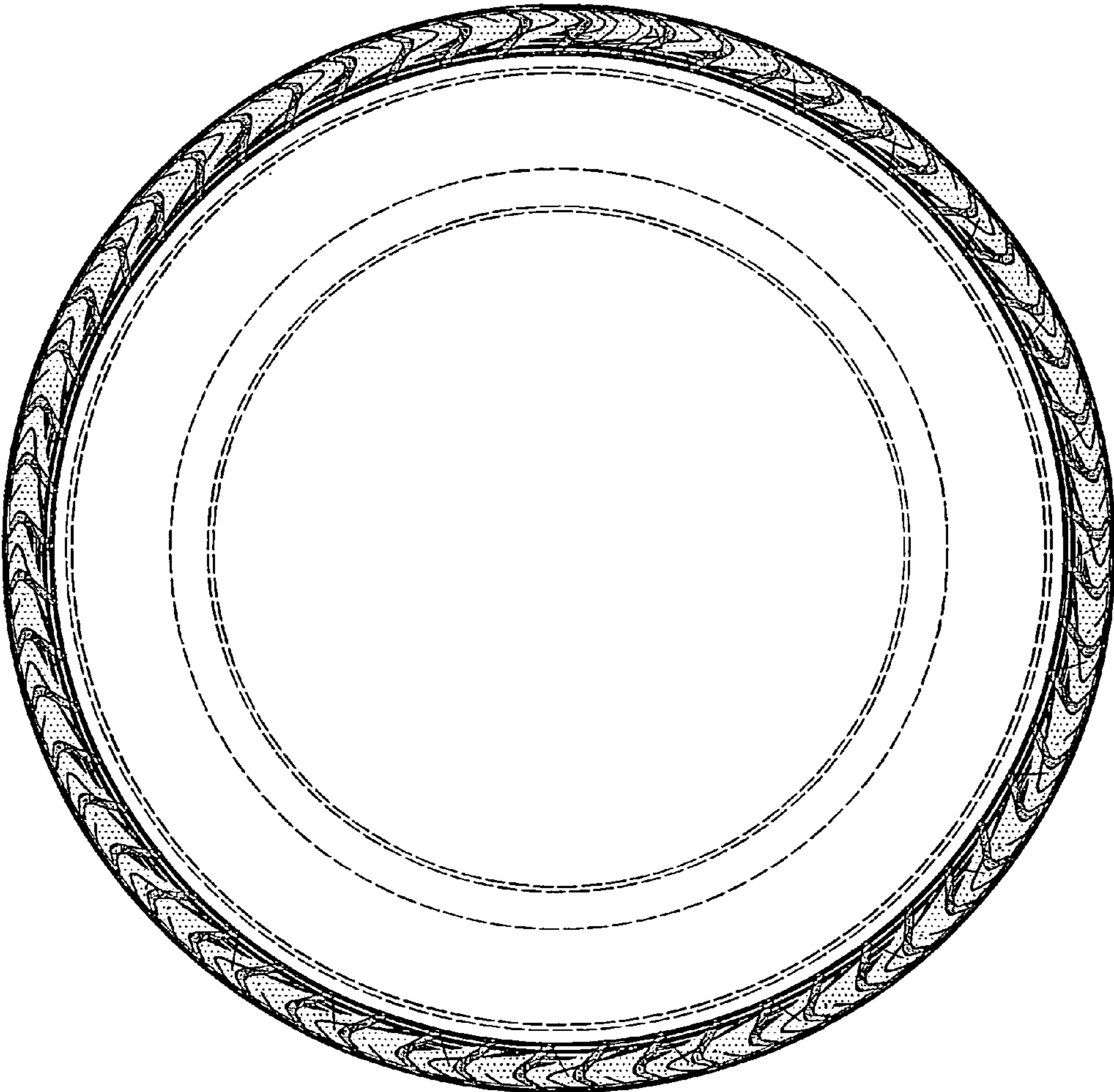

FIG-3

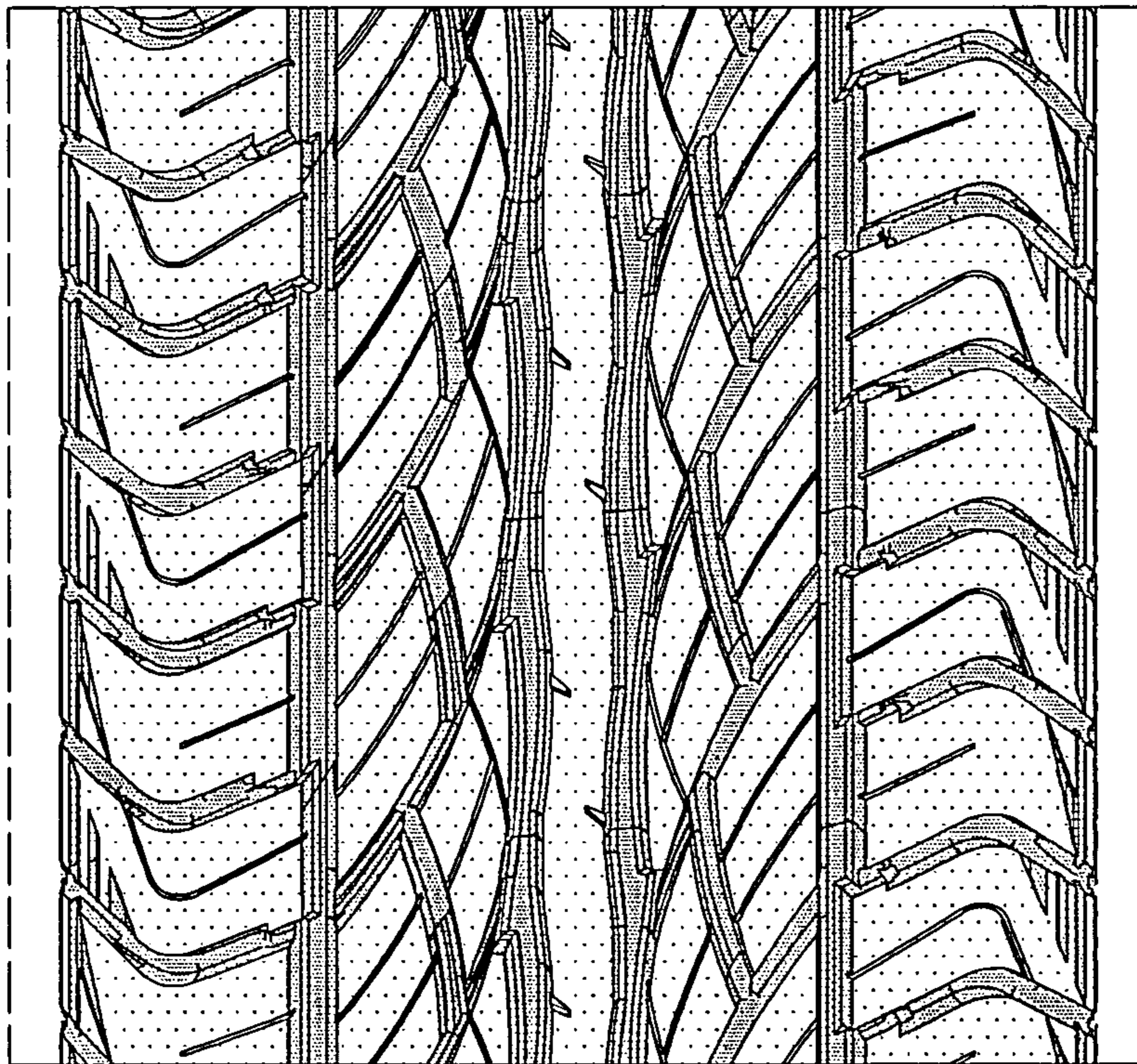

FIG-4