



US00D691943S

(12) **United States Design Patent**
Ma

(10) **Patent No.:** **US D691,943 S**
(45) **Date of Patent:** **** Oct. 22, 2013**

(54) **TIRE TREAD**

(71) Applicant: **Jinlin Ma**, Guangzhou (CN)

(72) Inventor: **Jinlin Ma**, Guangzhou (CN)

(**) Term: **14 Years**

(21) Appl. No.: **29/442,558**

(22) Filed: **Mar. 25, 2013**

(51) **LOC (9) Cl.** **12-15**

(52) **U.S. Cl.**
USPC **D12/579**

(58) **Field of Classification Search**
USPC D12/568–603, 900–901, 544;
152/209.1–209.9, 209.11–209.19,
152/209.21–209.28, 455
See application file for complete search history.

(56) **References Cited**

U.S. PATENT DOCUMENTS

D319,994 S *	9/1991	Manestar et al.	D12/579
D342,706 S *	12/1993	Wise	D12/579
D444,742 S *	7/2001	Dunlap	D12/579
D450,273 S *	11/2001	Guspodin et al.	D12/579
D455,681 S *	4/2002	Guspodin et al.	D12/579
D457,486 S *	5/2002	Guspodin et al.	D12/579

D487,056 S *	2/2004	Rooney et al.	D12/579
D580,347 S *	11/2008	Lo	D12/579
D608,272 S *	1/2010	Osaka	D12/579
D621,342 S *	8/2010	Osaka	D12/579
D627,709 S *	11/2010	Harvey et al.	D12/579
D653,195 S *	1/2012	Sareen	D12/579
D673,108 S *	12/2012	Kiwaki	D12/579

* cited by examiner

Primary Examiner — Stacia Cadmus

(57) **CLAIM**

The ornamental design for a tire tread, as shown and described.

DESCRIPTION

FIG. 1 is a perspective view of the tire tread showing my new design, it being understood that the pattern repeats uniformly throughout the circumference of the tread.

FIG. 2 is a front view thereof.

FIG. 3 is a side view thereof; the opposite side view being identical thereto; and,

FIG. 4 is a partial close up front view thereof.

In the drawings, the broken lines defining the sidewall, inner bead and the peripheral boundary between the tire tread and the sidewall are for illustrative purposes only and form no part of the claimed design.

1 Claim, 4 Drawing Sheets

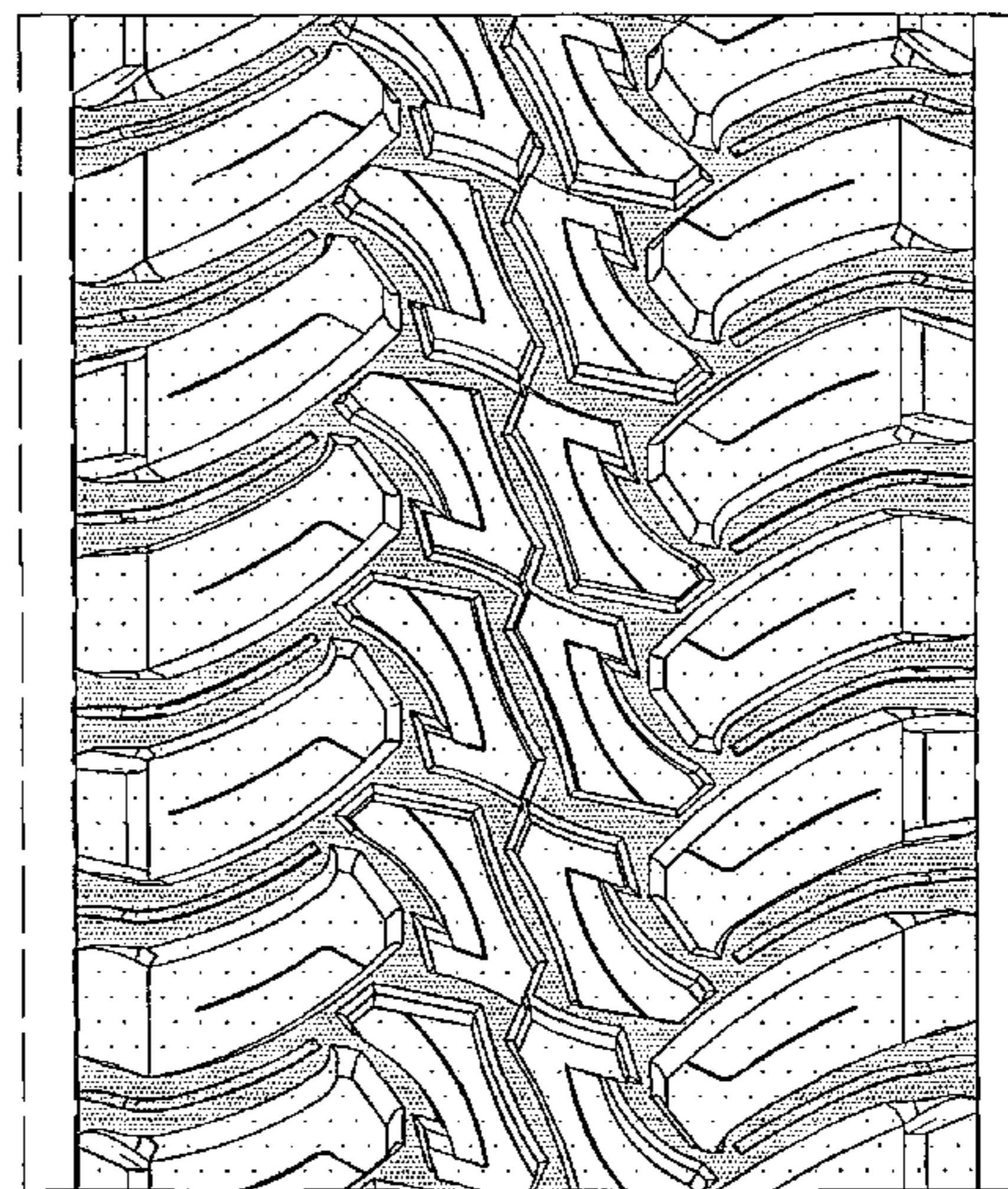
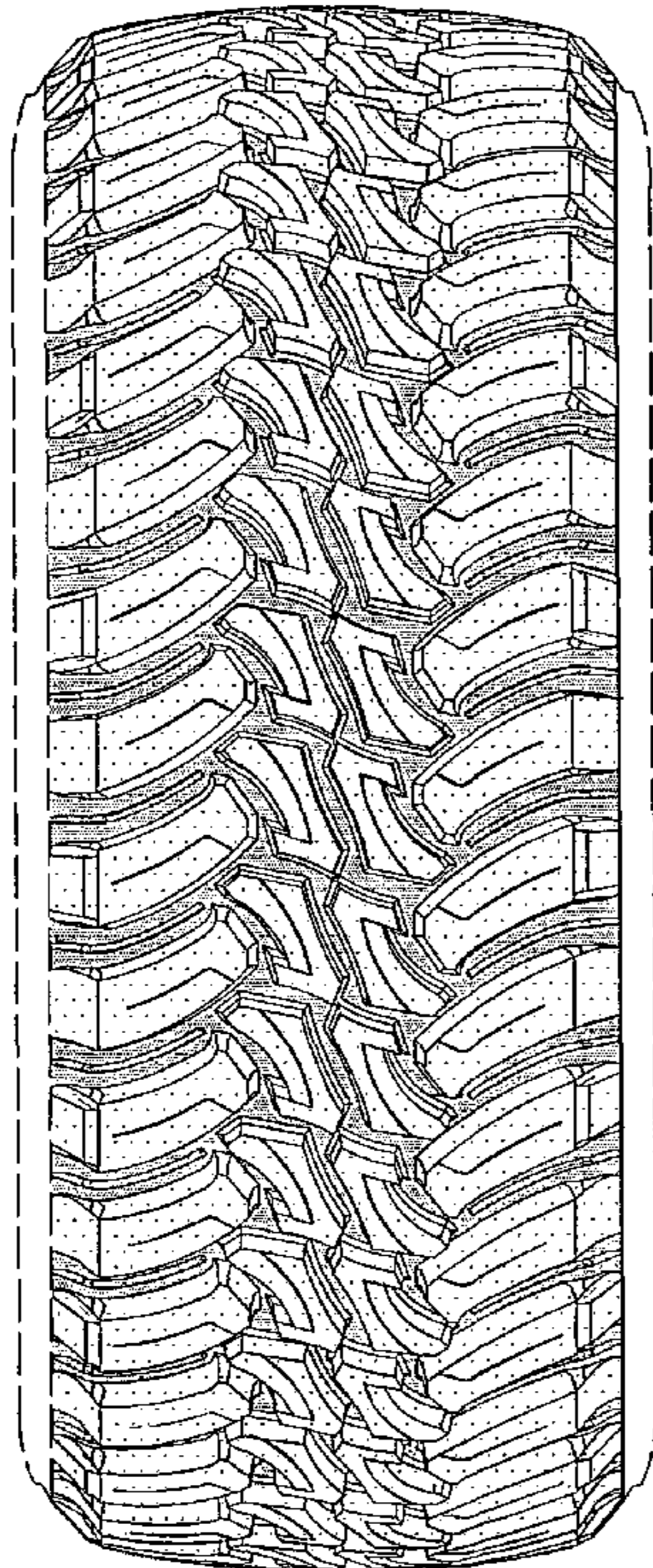

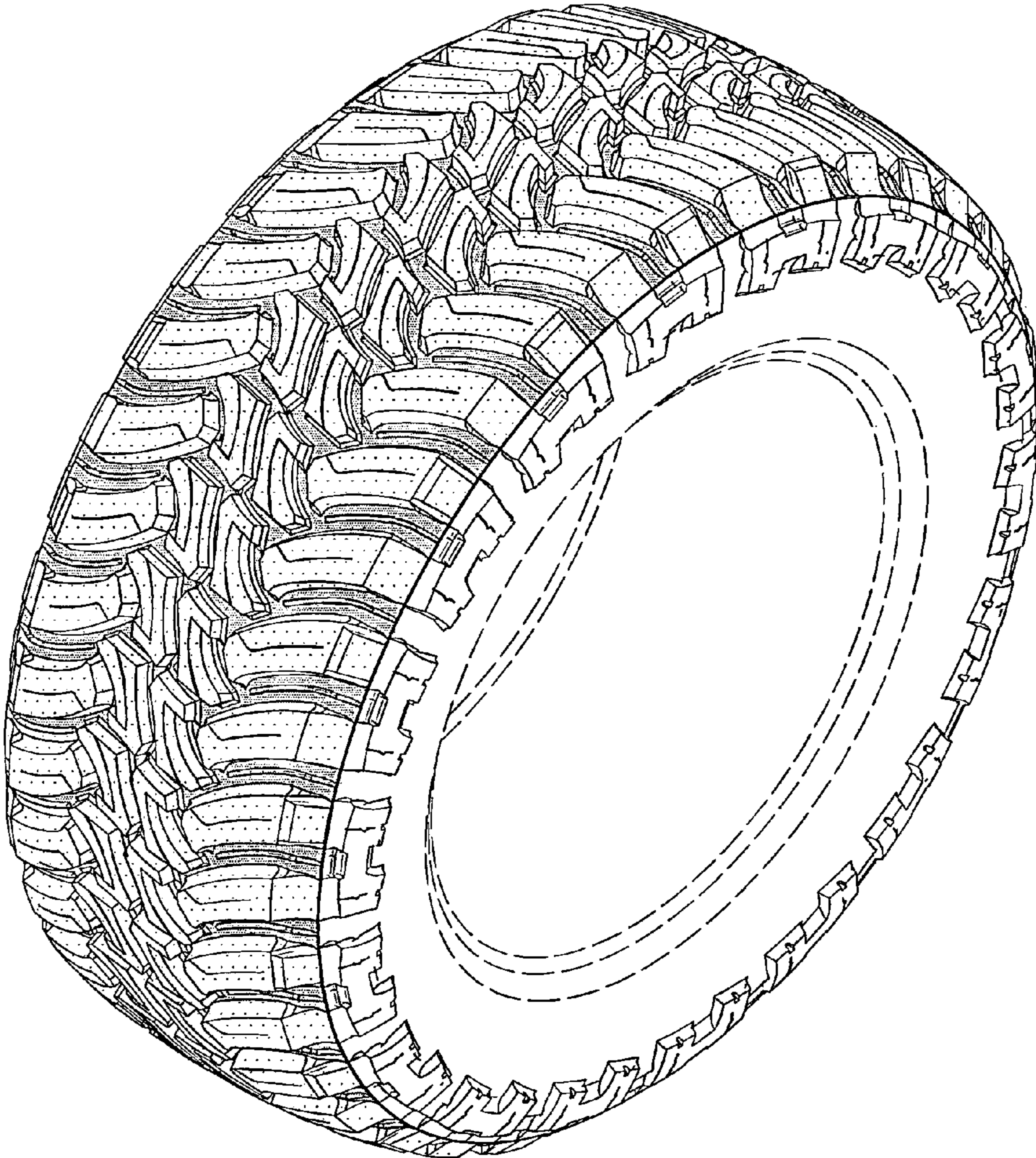

FIG-1

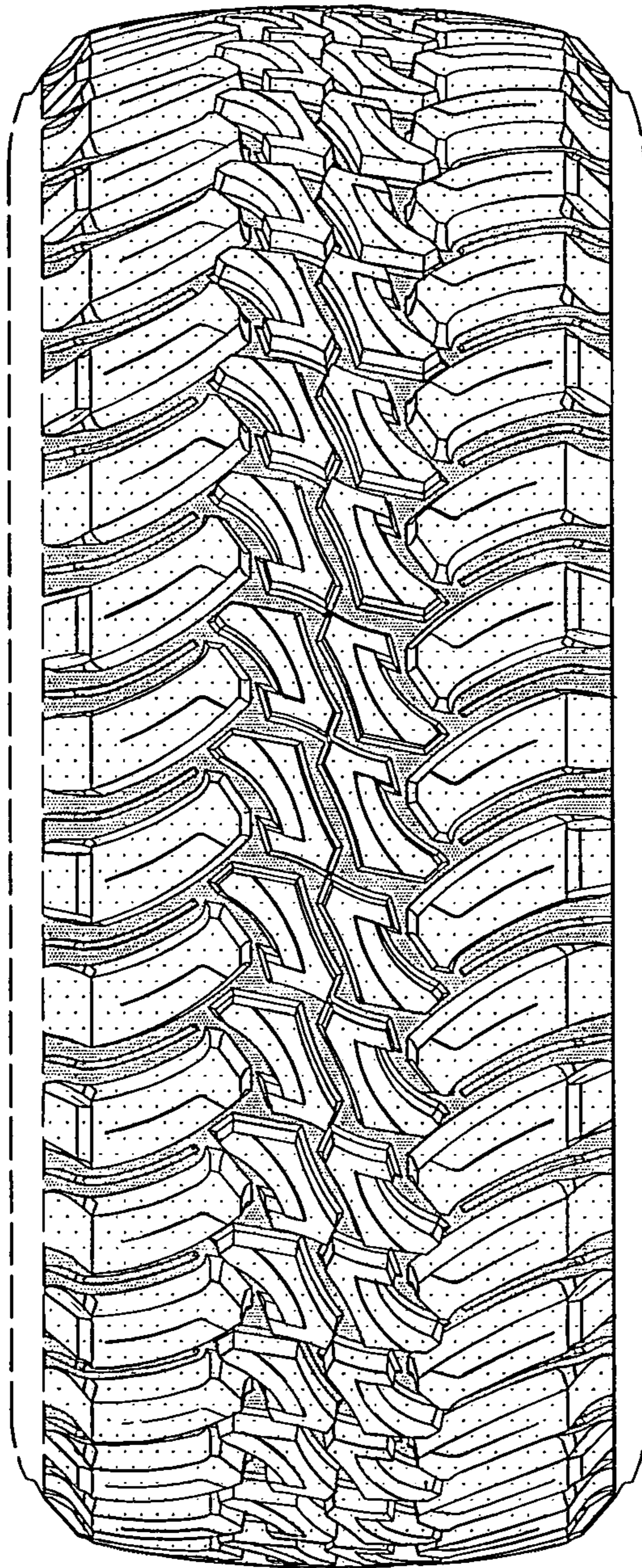

FIG-2

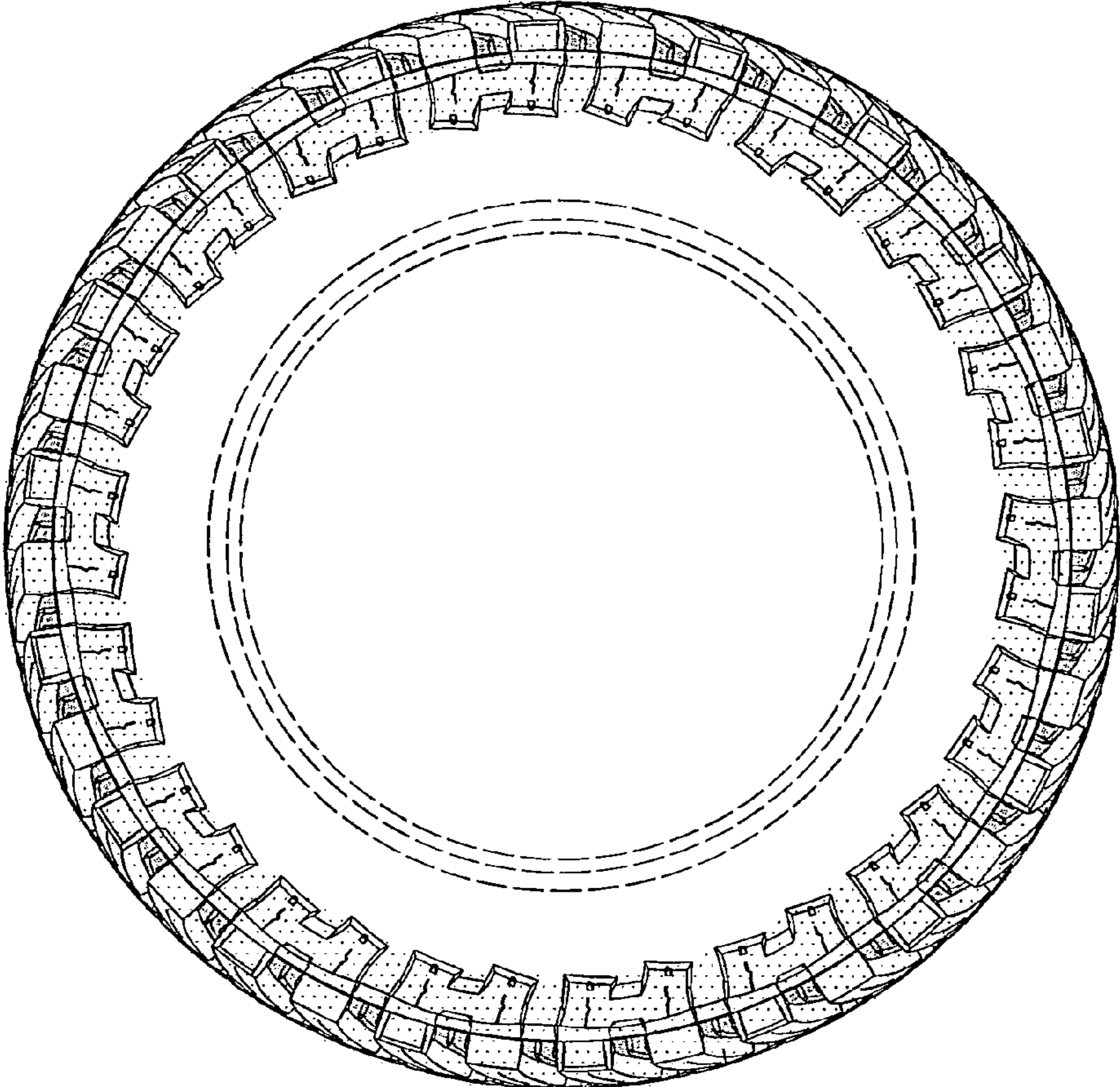

FIG-3

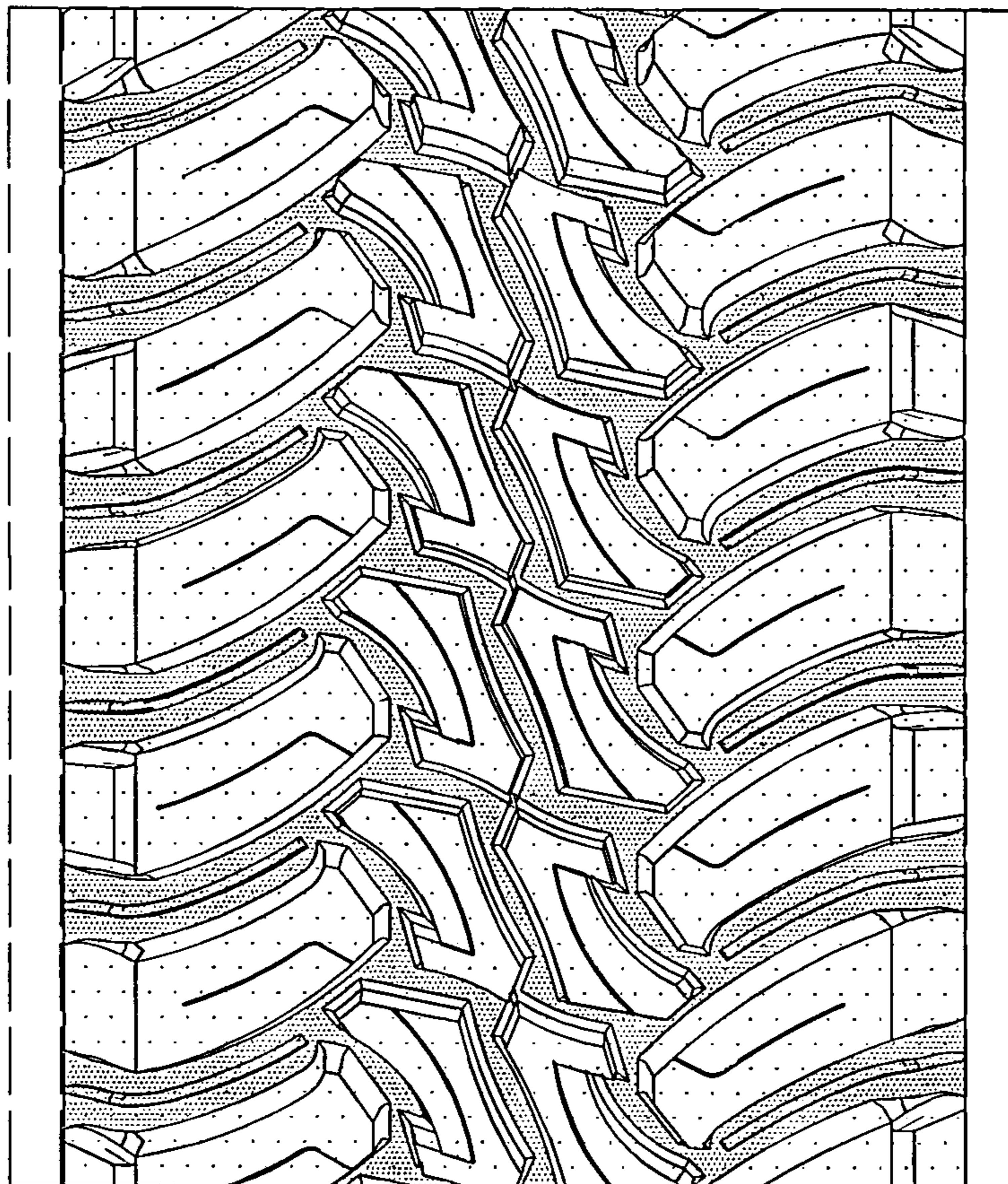

FIG-4