

US00D691942S

(12) **United States Design Patent**
Felder et al.

(10) **Patent No.:** **US D691,942 S**

(45) **Date of Patent:** **** *Oct. 22, 2013**

(54) **PNEUMATIC TIRE**

(56) **References Cited**

(71) Applicants: **Compagnie Generale des
Etablissements Michelin,**
Clermont-Ferrand (FR); **Michelin
Recherche et Technique S.A.,**
Granges-Paccot (CH)

U.S. PATENT DOCUMENTS

D301,132 S *	5/1989	Himuro et al.	D12/553
D423,419 S *	4/2000	Kemp et al.	D12/553
D450,292 S *	11/2001	Graas et al.	D12/539
D502,141 S *	2/2005	Marazzi et al.	D12/553
D506,722 S *	6/2005	Nonaka	D12/553
D534,858 S *	1/2007	Le et al.	D12/553
D555,078 S *	11/2007	Radulescu et al.	D12/553
D584,679 S *	1/2009	Radulescu	D12/553
D604,226 S *	11/2009	Scheuren	D12/553
D613,675 S *	4/2010	Perrin	D12/553
D662,873 S *	7/2012	Felder et al.	D12/553
D666,965 S *	9/2012	Aoki	D12/553

(72) Inventors: **Thomas Felder,** Bangkok (TH);
Mathieu Vandaele,
Charbonniere-les-Varennnes (FR)

(73) Assignees: **Compagnie Generale des
Etablissements Michelin,**
Clermont-Ferrand (FR); **Michelin
Recherche et Technique S.A.,**
Granges-Paccot (CH)

* cited by examiner

Primary Examiner — Stacia Cadmus

(74) *Attorney, Agent, or Firm* — Buchanan Ingersoll &
Rooney PC

(*) Notice: This patent is subject to a terminal dis-
claimer.

(57) **CLAIM**

The ornamental design for a pneumatic tire, as shown and
described.

(**) Term: **14 Years**

DESCRIPTION

(21) Appl. No.: **29/440,300**

FIG. 1 is a perspective view of a pneumatic tire showing our
new design.

(22) Filed: **Dec. 20, 2012**

FIG. 2 is a front elevational view thereof.

(30) **Foreign Application Priority Data**

Jun. 20, 2012 (FR) 12 2899

FIG. 3 is a side elevational view thereof, the other side being
a mirror image; and,

(51) **LOC (9) Cl.** **12-15**

(52) **U.S. Cl.**
USPC **D12/553**

FIG. 4 is an enlarged, partial view of FIG. 1.

(58) **Field of Classification Search**
USPC D12/533-567, 900-901, 586-588;
152/209.1-209.9, 209.11-209.19,
152/209.21-209.28, 455

In the drawings, the broken lines defining the sidewall, inner
bead and the unclaimed sidewall depict environmental sub-
ject matter that forms no part of the claimed design. The
dash-dot lines represent the peripheral boundary between the
claimed tire tread and unclaimed sidewall.

The tread pattern is understood to repeat uniformly through-
out the circumference of the tire, as shown schematically in
solid lines.

See application file for complete search history.

1 Claim, 4 Drawing Sheets

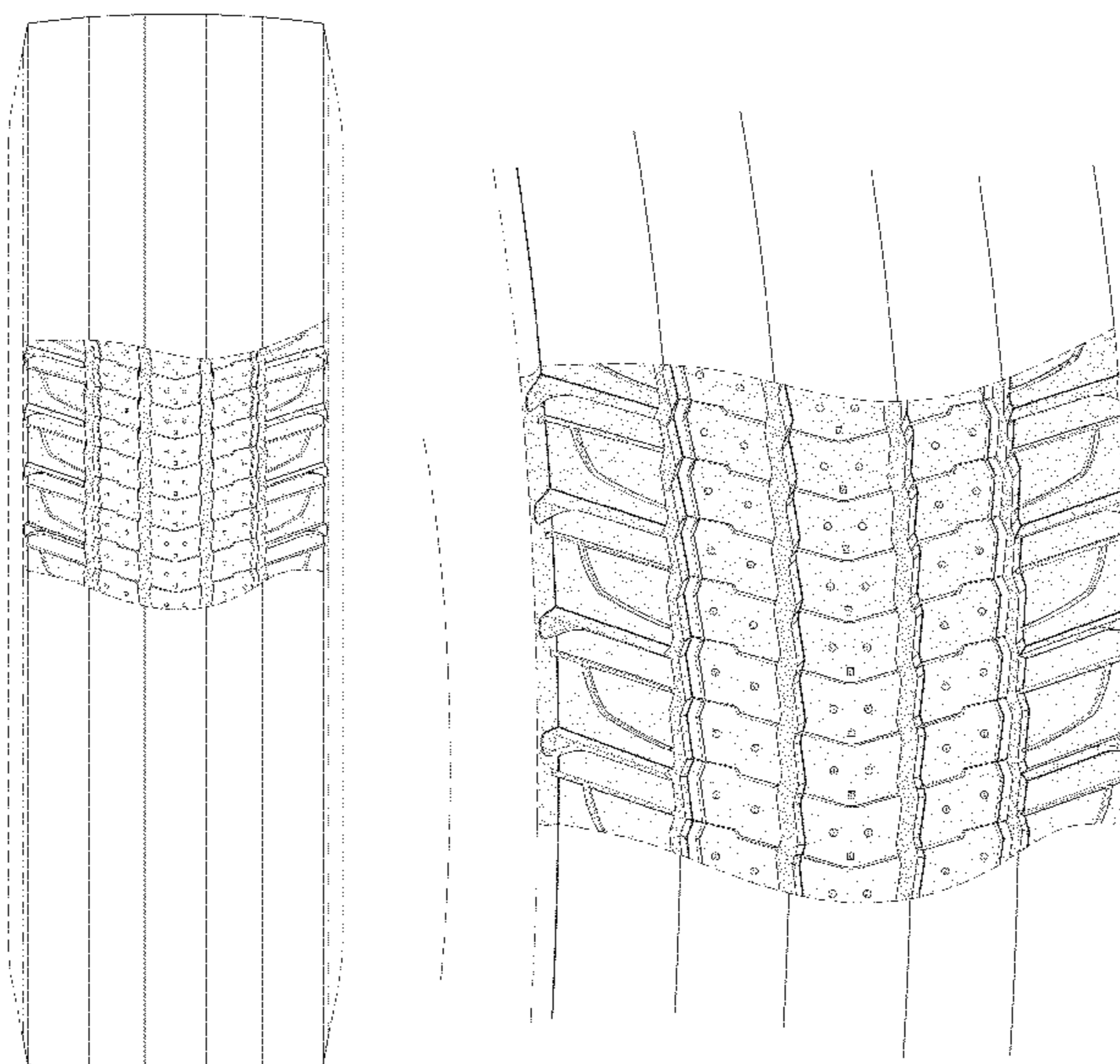

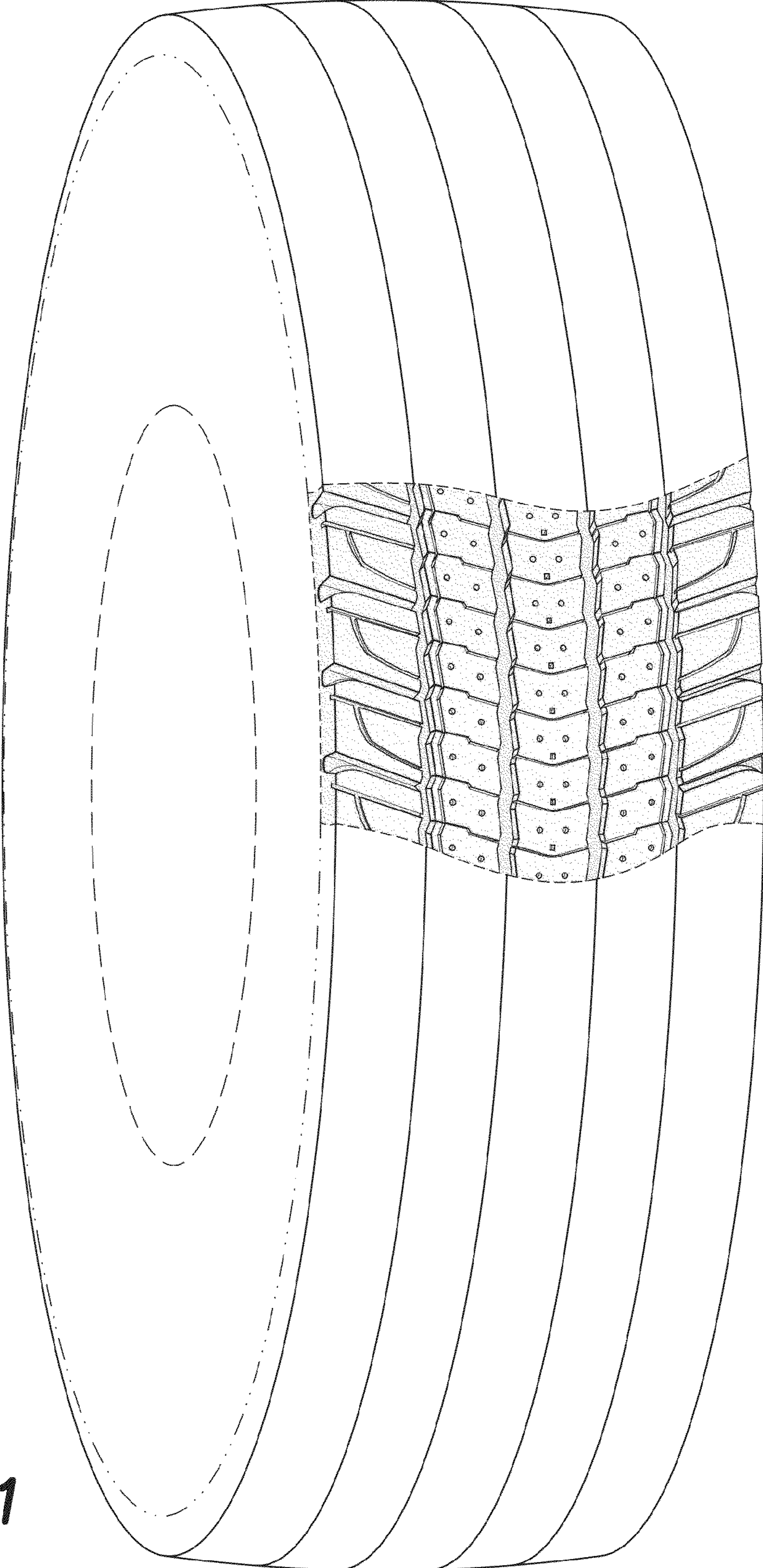

FIG. 1

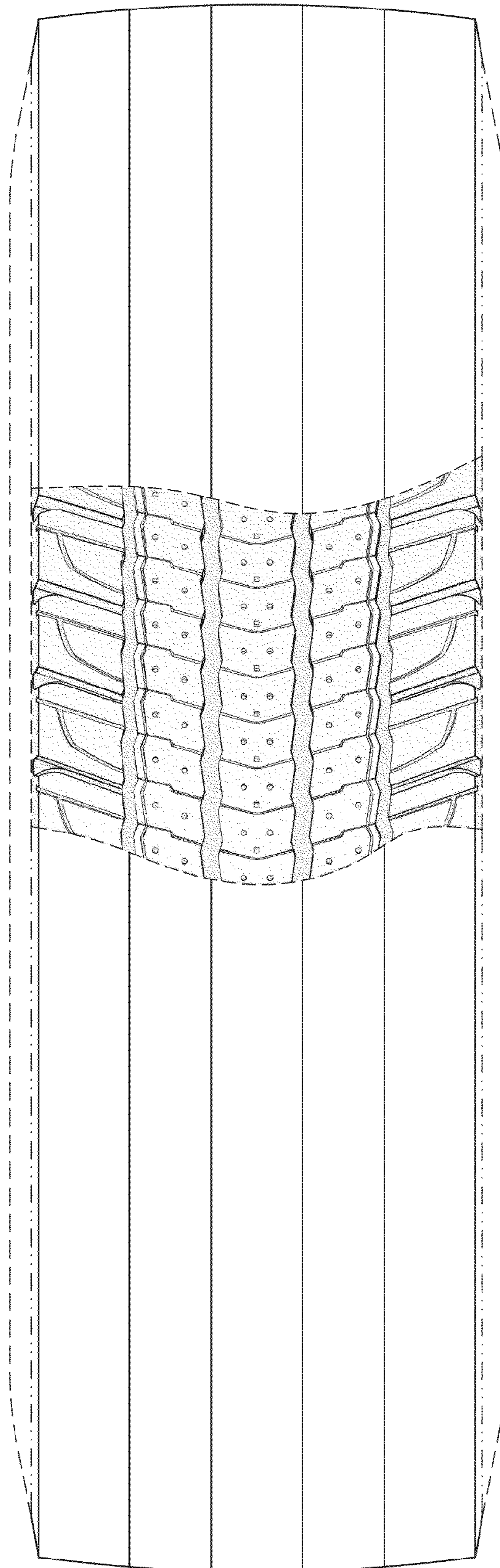

FIG. 2

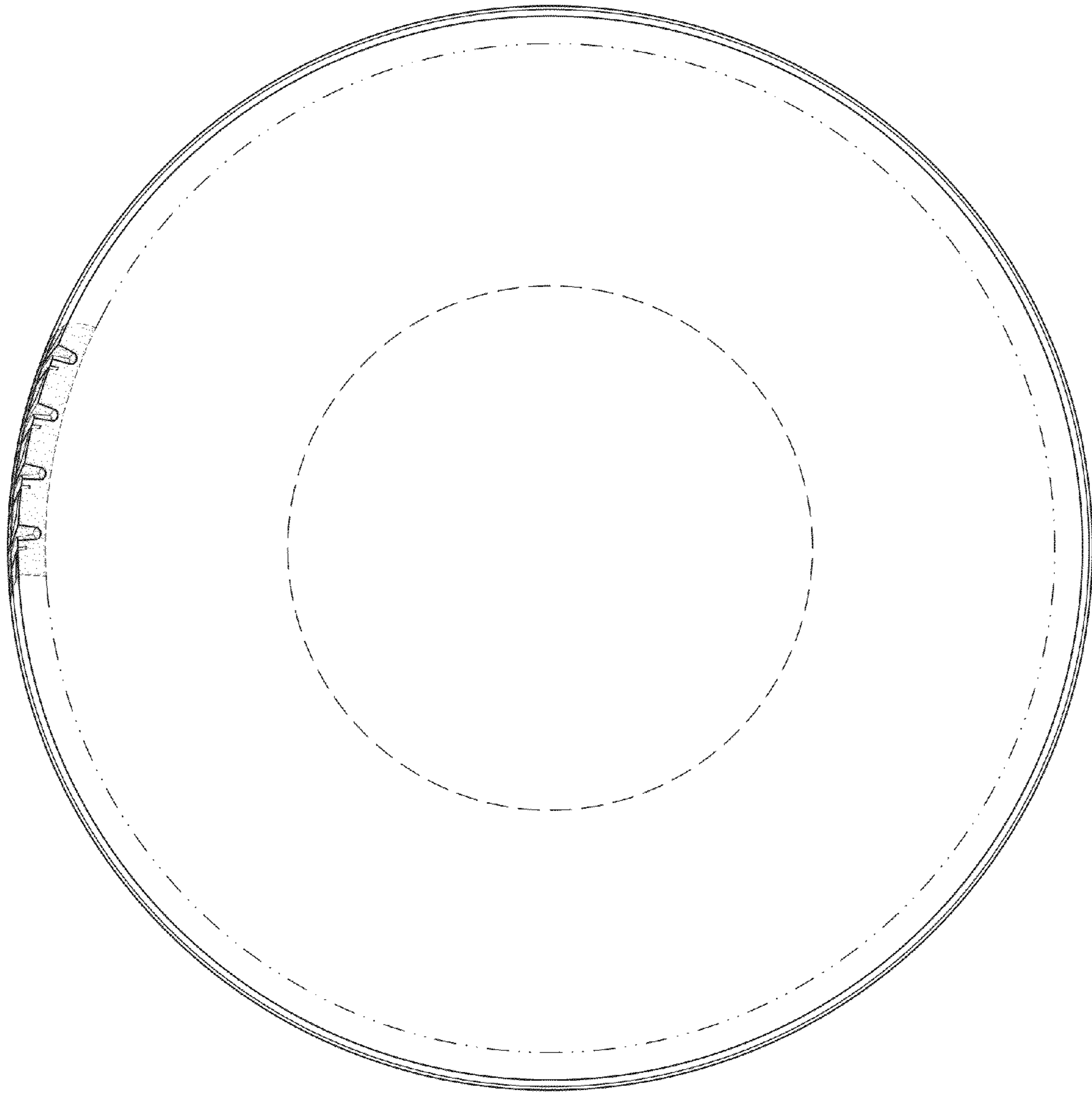

FIG. 3

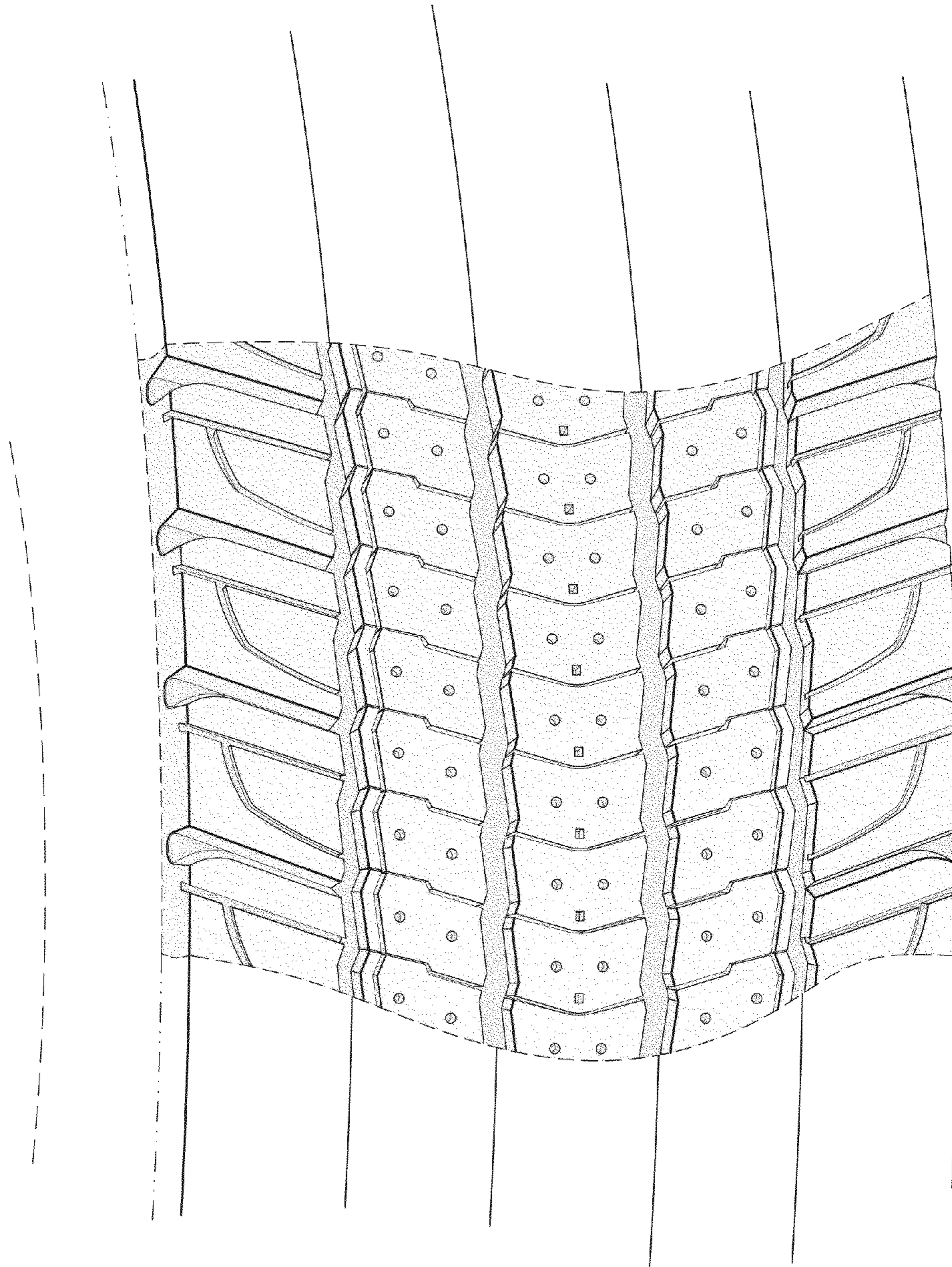

FIG. 4