

US00D691836S

(12) **United States Design Patent**
Lee

(10) **Patent No.:** **US D691,836 S**

(45) **Date of Patent:** **** *Oct. 22, 2013**

(54) **DISPLAY CASE**

(76) Inventor: **Elliot W. Lee**, Tustin, CA (US)

(*) Notice: This patent is subject to a terminal disclaimer.

(**) Term: **14 Years**

(21) Appl. No.: **29/420,605**

(22) Filed: **May 10, 2012**

(51) **LOC (9) Cl.** **06-04**

(52) **U.S. Cl.**
USPC **D6/661**

(58) **Field of Classification Search**
USPC D6/559, 657, 660, 661, 661.2, 663, 664,
D6/664.1, 667, 670; 312/100, 102, 114,
312/138.1, 204, 209, 224, 239, 245, 257.1
See application file for complete search history.

(56) **References Cited**

U.S. PATENT DOCUMENTS

D220,430 S *	4/1971	Neumann	D6/559
D224,592 S *	8/1972	Fudge	D6/559
D366,796 S *	2/1996	Crowley	D6/559
D400,930 S *	11/1998	Smith	D6/559
D402,139 S *	12/1998	Dzurovsak	D6/661
D436,481 S *	1/2001	Harwanko	D6/559

D459,617 S *	7/2002	Winter et al.	D6/661
D504,266 S *	4/2005	Clucas	D6/559
D569,129 S *	5/2008	Greiner	D6/661
D569,658 S *	5/2008	Greiner	D6/661
D569,659 S *	5/2008	Greiner	D6/661
D666,433 S *	9/2012	Williams	D6/661
2011/0084576 A1 *	4/2011	Leatherman	312/100

* cited by examiner

Primary Examiner — Mimoso De

(74) *Attorney, Agent, or Firm* — QuickPatents; Kevin Prince

(57) **CLAIM**

I claim the ornamental design for a display case, as shown and described.

DESCRIPTION

FIG. 1 is a perspective view of a display case, showing my new design in a closed configuration;
FIG. 2 is a perspective view thereof, illustrated in an open configuration;
FIG. 3 is a front elevational view of FIG. 1;
FIG. 4 is a rear elevational view of FIG. 1;
FIG. 5 is a left-side elevational view of FIG. 1;
FIG. 6 is a right-side elevational view of FIG. 1;
FIG. 7 is a top plan view of FIG. 1; and,
FIG. 8 is a bottom plan view of FIG. 1.

1 Claim, 5 Drawing Sheets

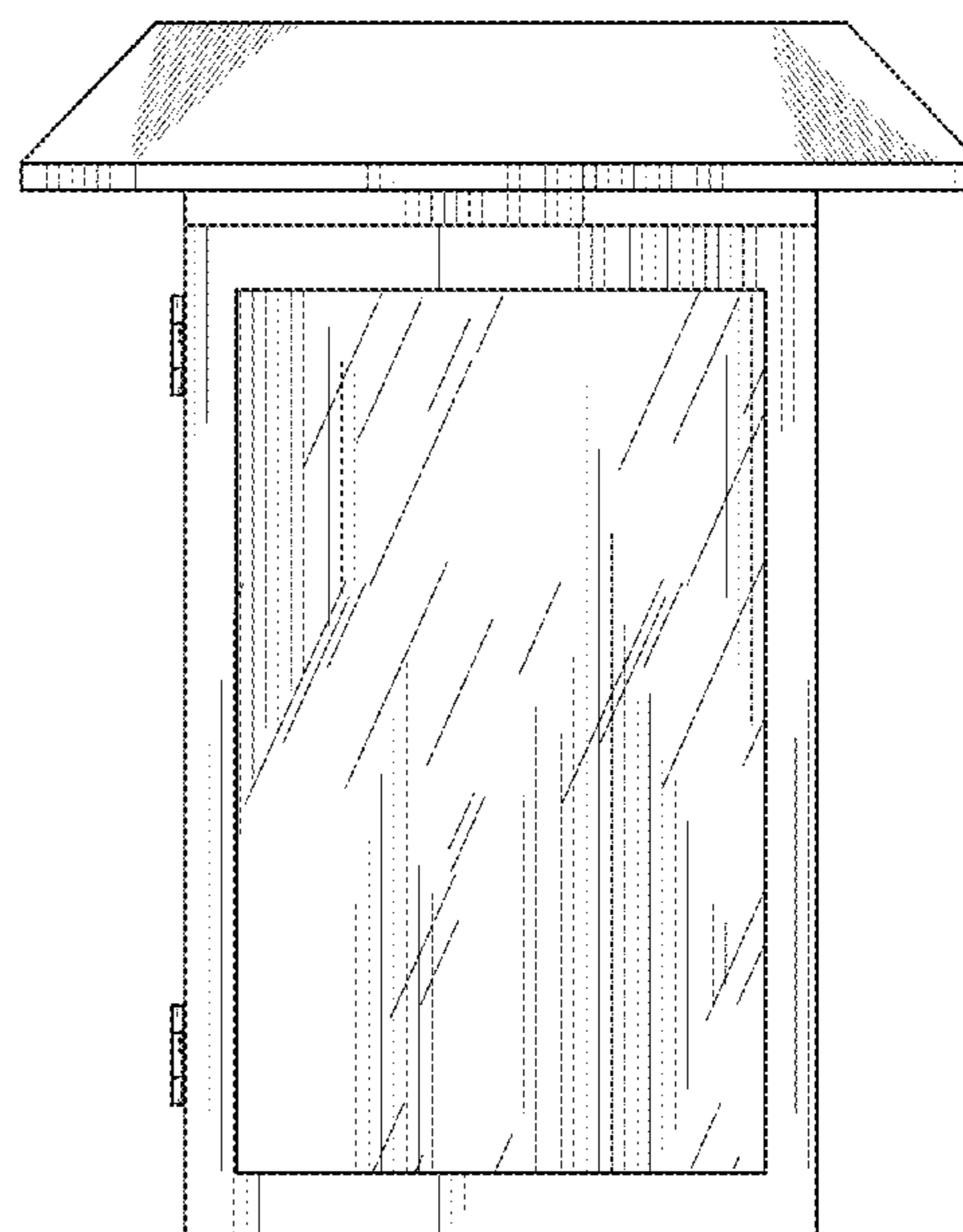
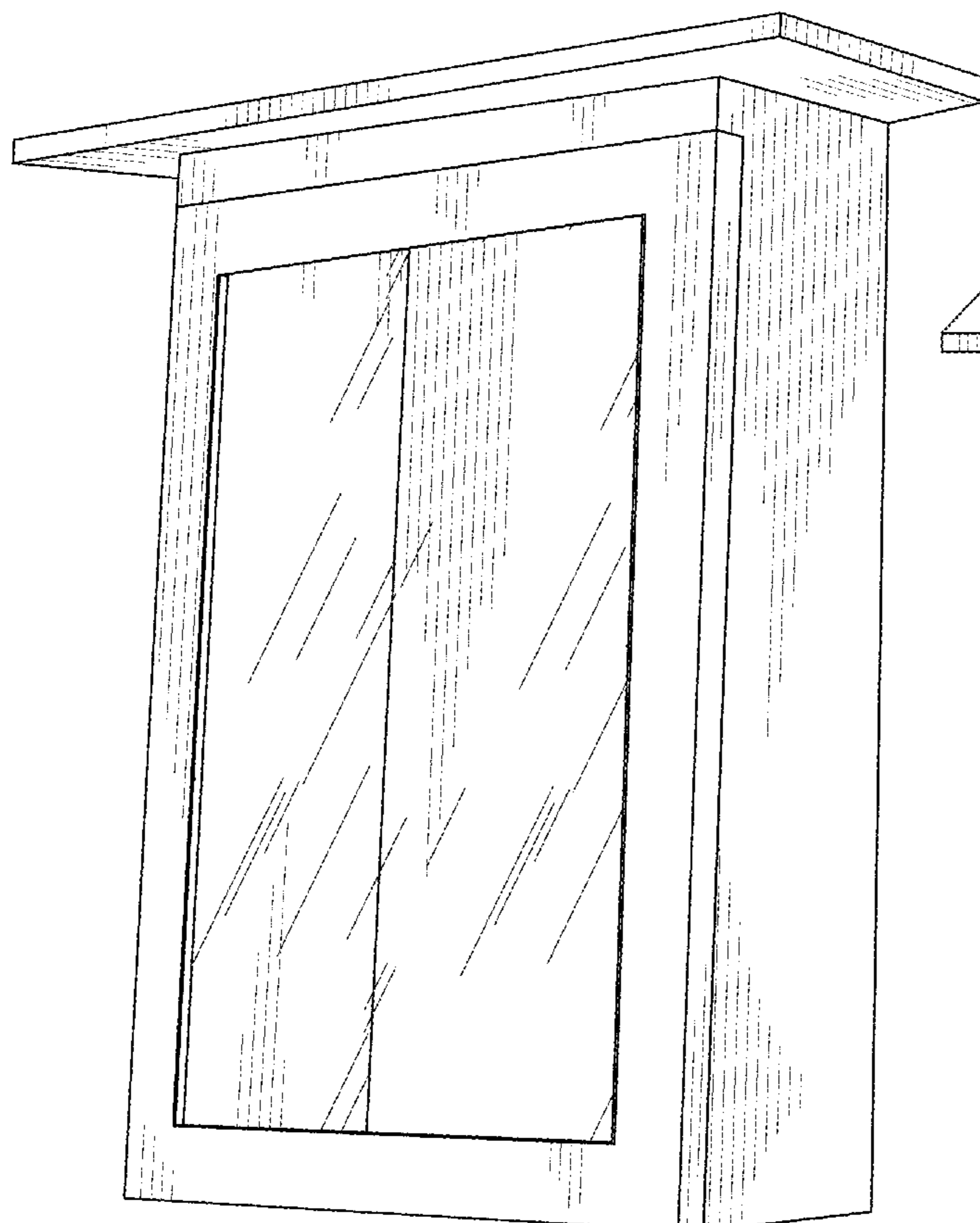

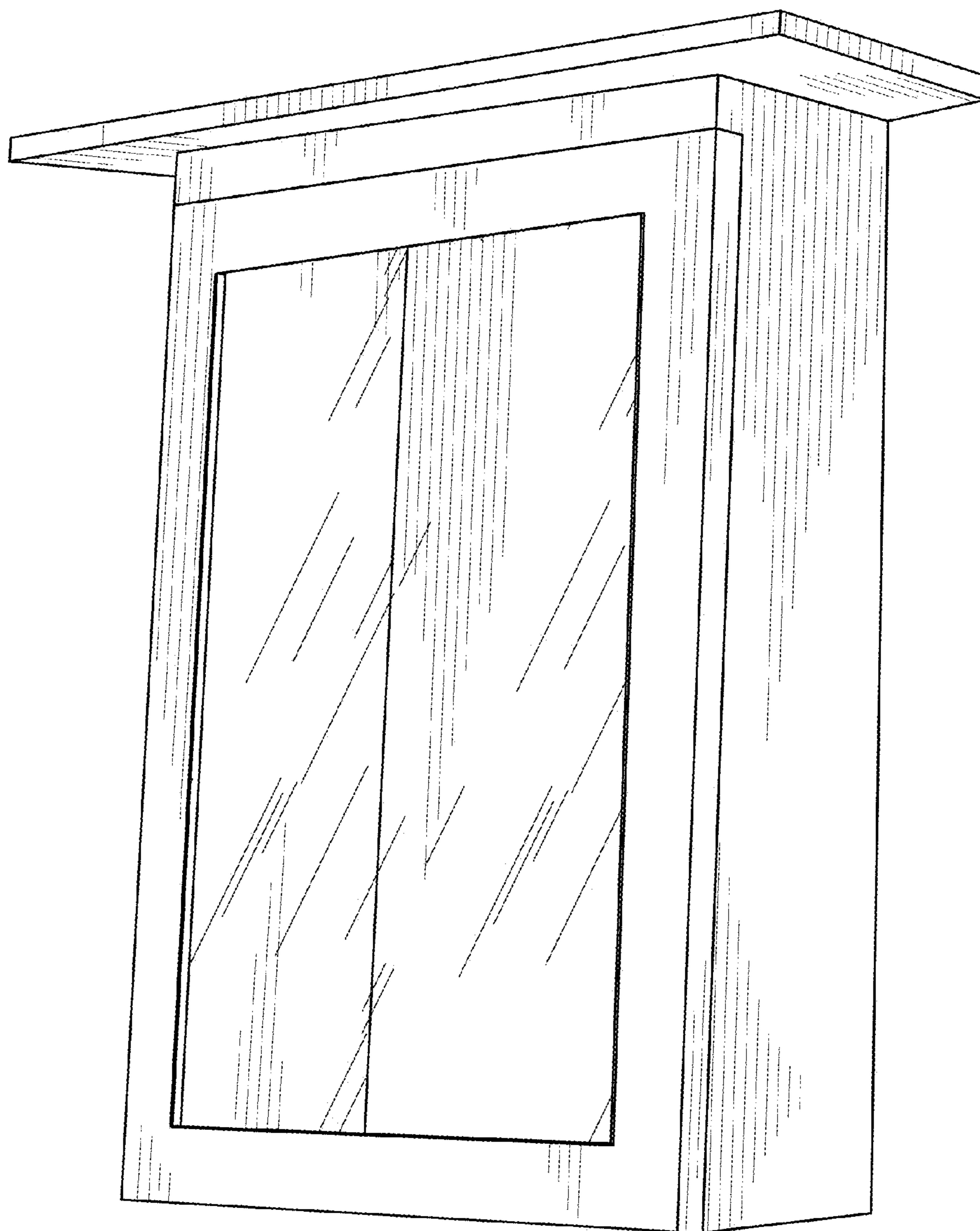

FIG. 1

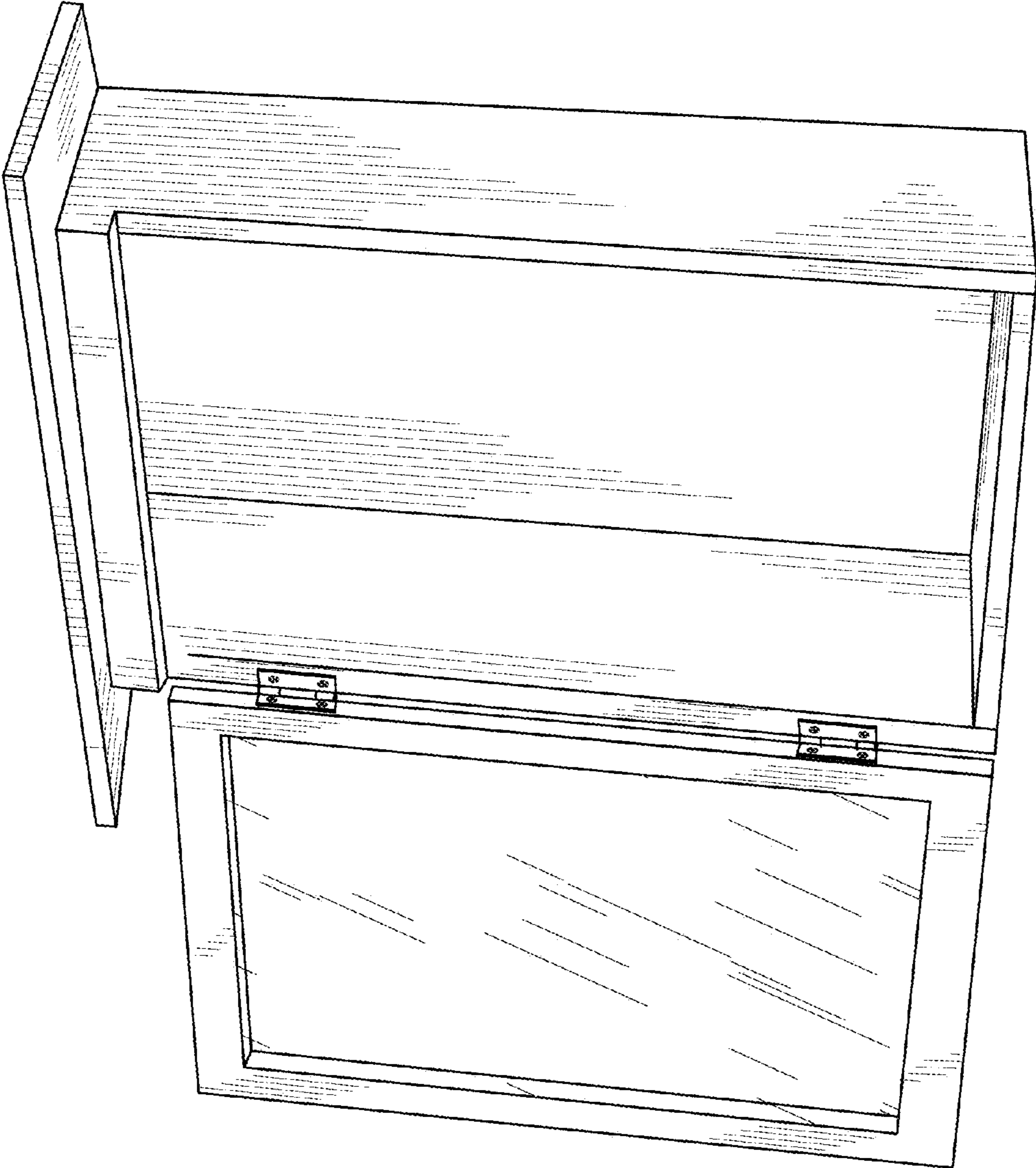

FIG. 2

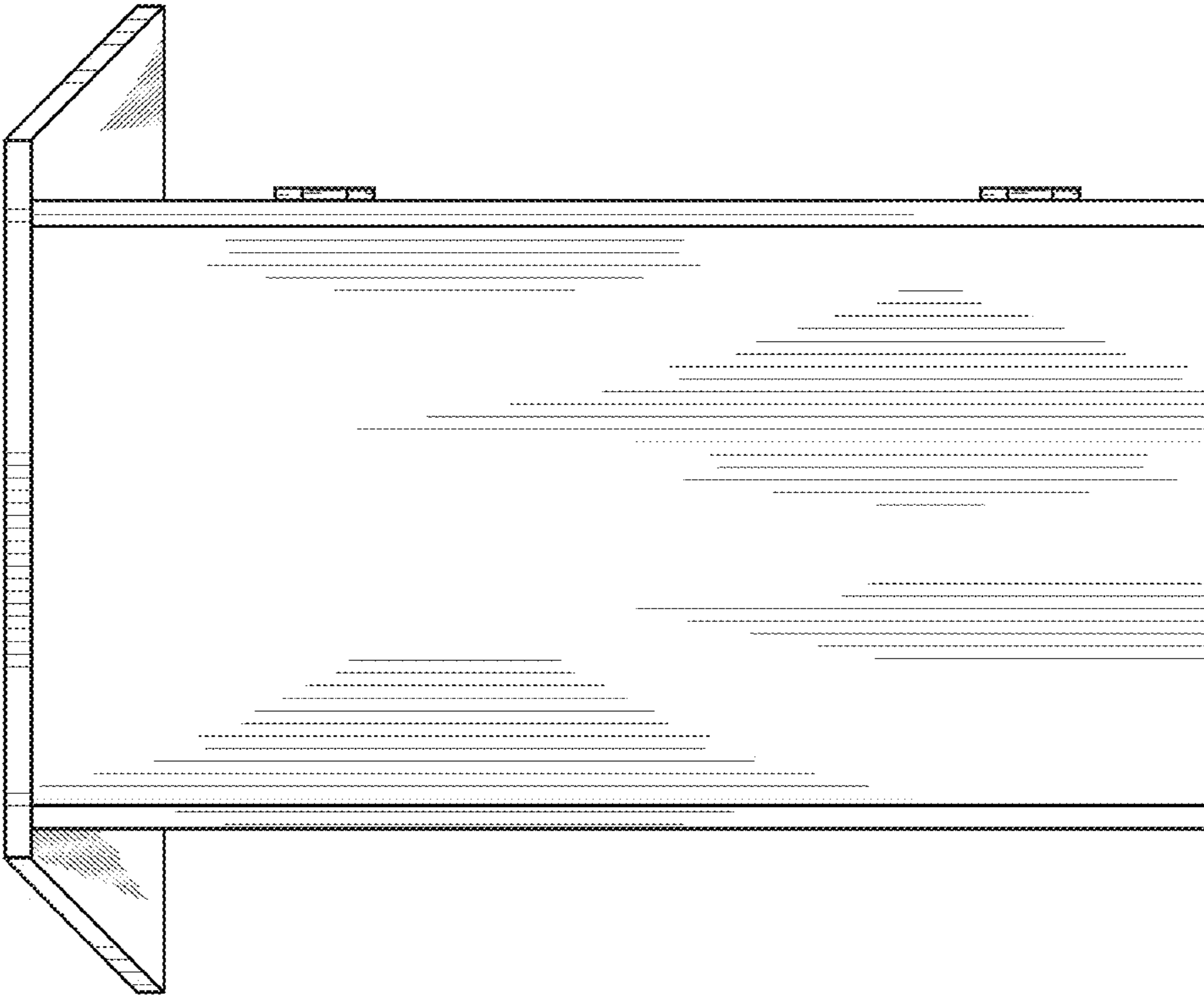

FIG. 4

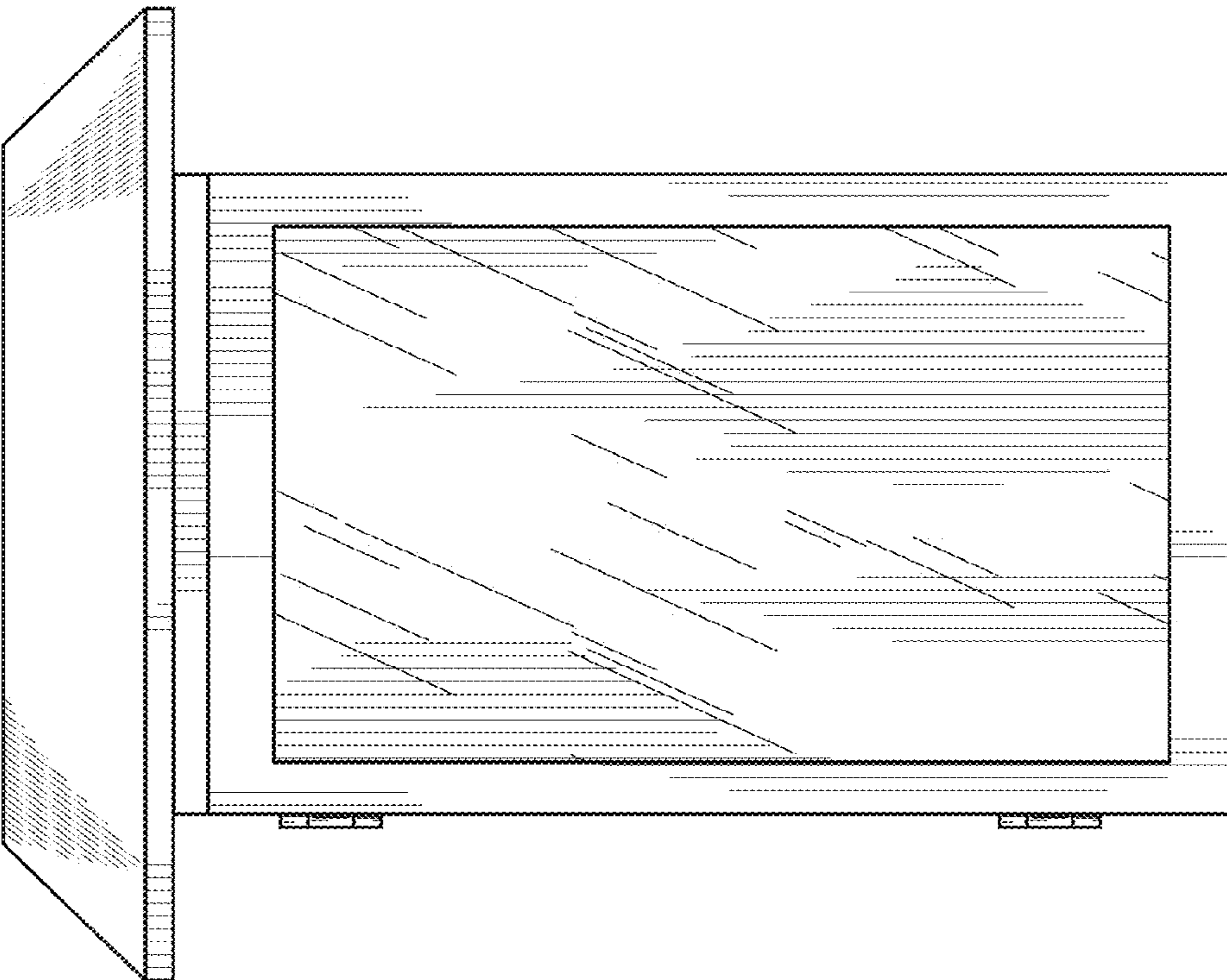

FIG. 3

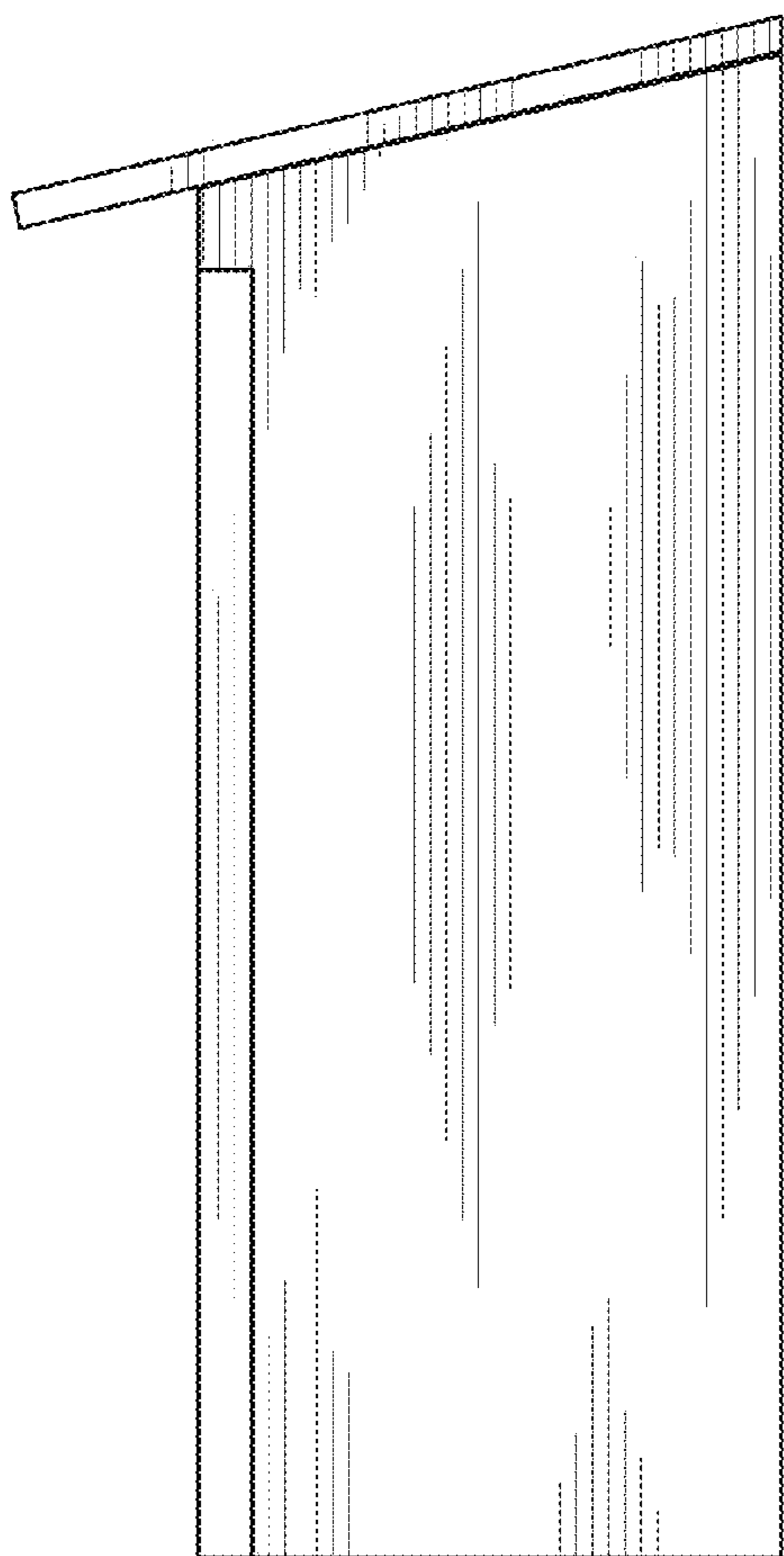

FIG. 5

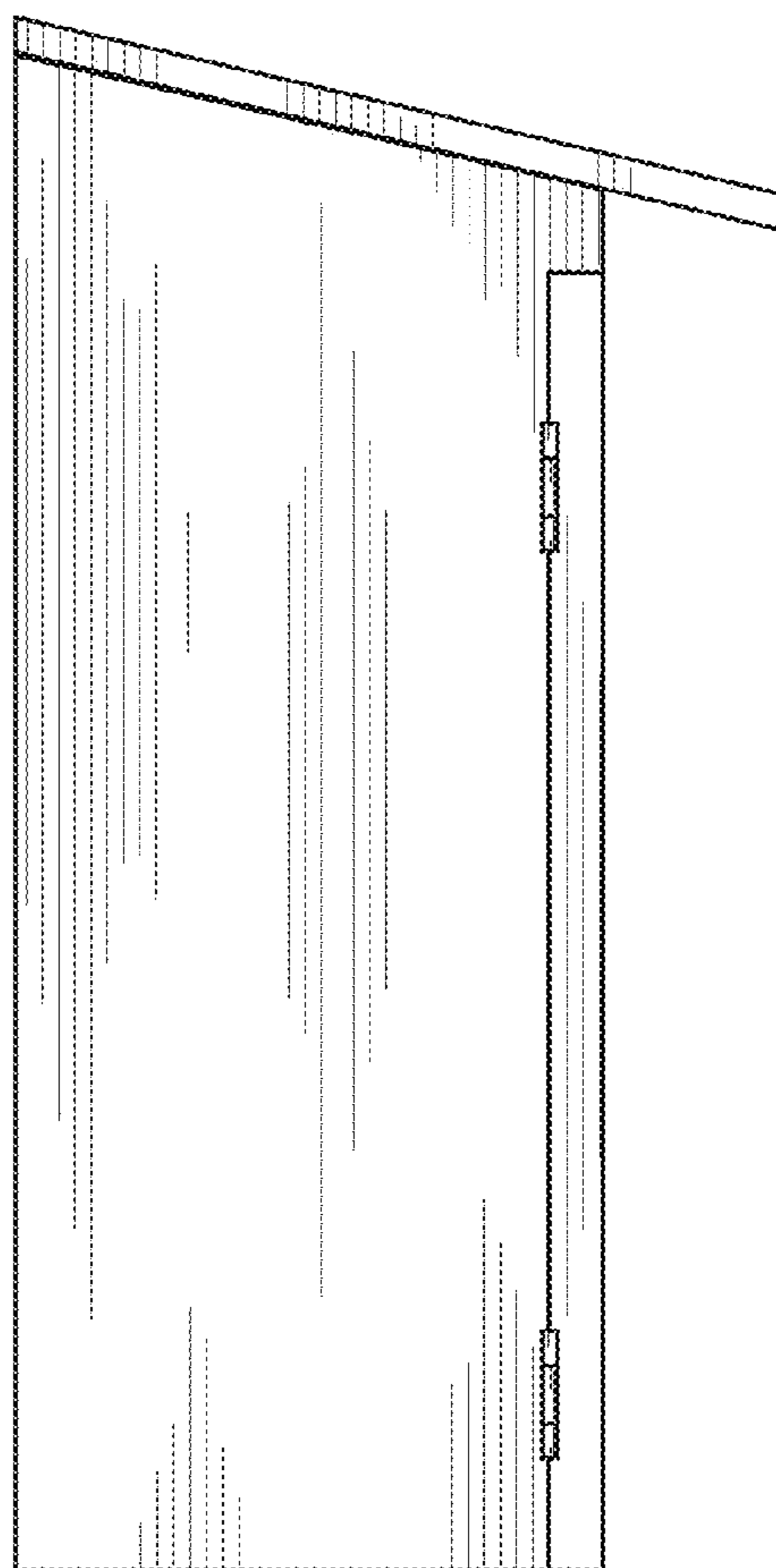

FIG. 6

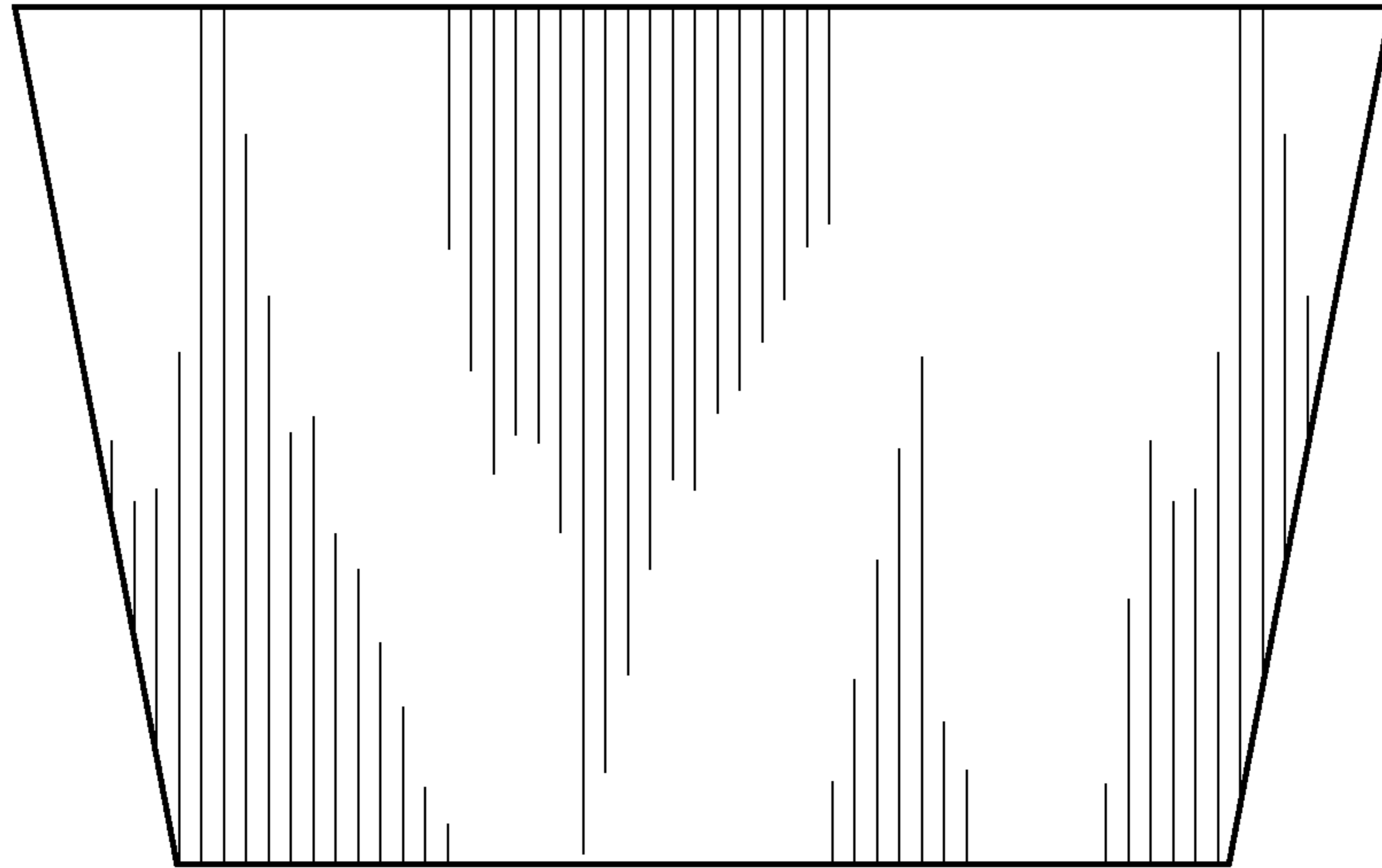

FIG. 7

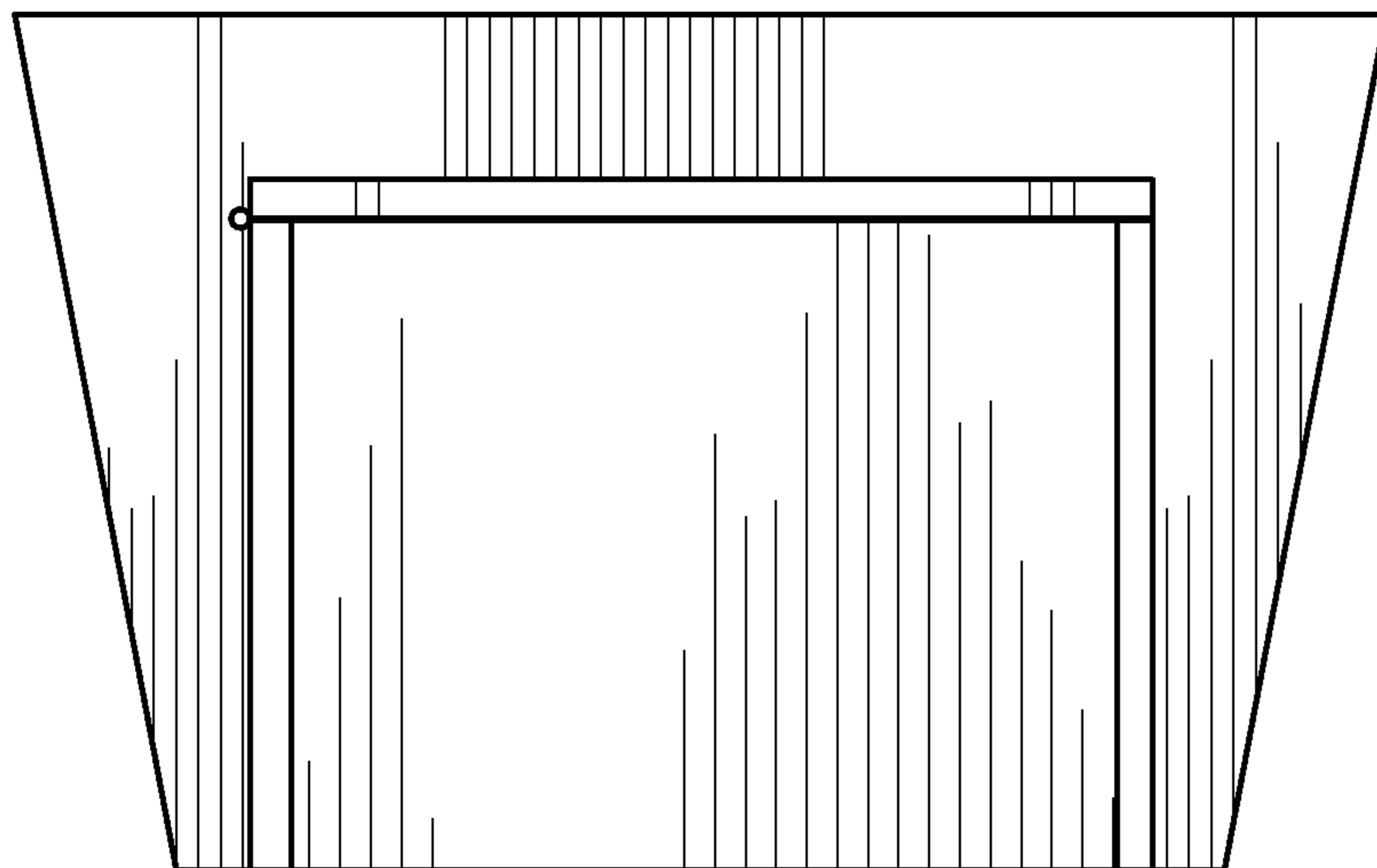

FIG. 8