

US00D691782S

(12) **United States Design Patent**  
**Meredith**

(10) **Patent No.:** **US D691,782 S**  
(45) **Date of Patent:** **\*\* Oct. 22, 2013**

(54) **THERAPEUTIC SHIRT**

(71) Applicant: **Lynn B. Meredith**, Oak Ridge, TN (US)

(72) Inventor: **Lynn B. Meredith**, Oak Ridge, TN (US)

(\*\*) Term: **14 Years**

(21) Appl. No.: **29/435,160**

(22) Filed: **Oct. 19, 2012**

(51) **LOC (9) Cl.** ..... **02-02**

(52) **U.S. Cl.**  
USPC ..... **D2/840**

(58) **Field of Classification Search**  
USPC ..... D2/717, 731, 749, 750, 840, 847, 850;  
2/90, 113, 115  
See application file for complete search history.

(56) **References Cited**

**U.S. PATENT DOCUMENTS**

2,169,164	A	8/1939	Redmond	
D304,258	S *	10/1989	Mitchell et al.	D2/840
D347,933	S *	6/1994	Sessoms	D2/841
6,353,934	B1 *	3/2002	Tada et al.	2/115
D463,092	S	9/2002	Perez	
D474,323	S	5/2003	Carter	
D510,794	S	10/2005	Rice	
D526,763	S *	8/2006	Tanner et al.	D2/717
D528,741	S	9/2006	Ota	
D535,808	S	1/2007	Beland	
D538,512	S	3/2007	Ota	

D539,512	S	4/2007	Ota	
D564,182	S	3/2008	Wiens	
D601,781	S	10/2009	Rhodes	
D608,077	S *	1/2010	Bybee et al.	D2/717
D622,938	S *	9/2010	Kanada et al.	D2/840
D630,819	S *	1/2011	Axler	D2/717
D632,050	S *	2/2011	Zarabi	D2/701
D635,334	S *	4/2011	Eckman et al.	D2/847
D639,023	S *	6/2011	Iamartino et al.	D2/828
D641,138	S *	7/2011	Santo et al.	D2/840
D661,054	S	6/2012	Minamijima	
D663,101	S *	7/2012	Best et al.	D2/717

\* cited by examiner

*Primary Examiner* — Rashida Johnson

(74) *Attorney, Agent, or Firm* — QuickPatents; Kevin Prince

(57) **CLAIM**

I claim the ornamental design for a therapeutic shirt, as shown and described.

**DESCRIPTION**

FIG. 1 is a perspective view of a therapeutic shirt, showing my new design;  
FIG. 2 is a front elevational view thereof;  
FIG. 3 is a rear elevational view thereof;  
FIG. 4 is a right-side elevational view thereof, the left-side elevational view being a mirror image thereof;  
FIG. 5 is a top plan view thereof; and,  
FIG. 6 is a bottom plan view thereof.  
The broken lines shown throughout the views represent stitching.

**1 Claim, 3 Drawing Sheets**

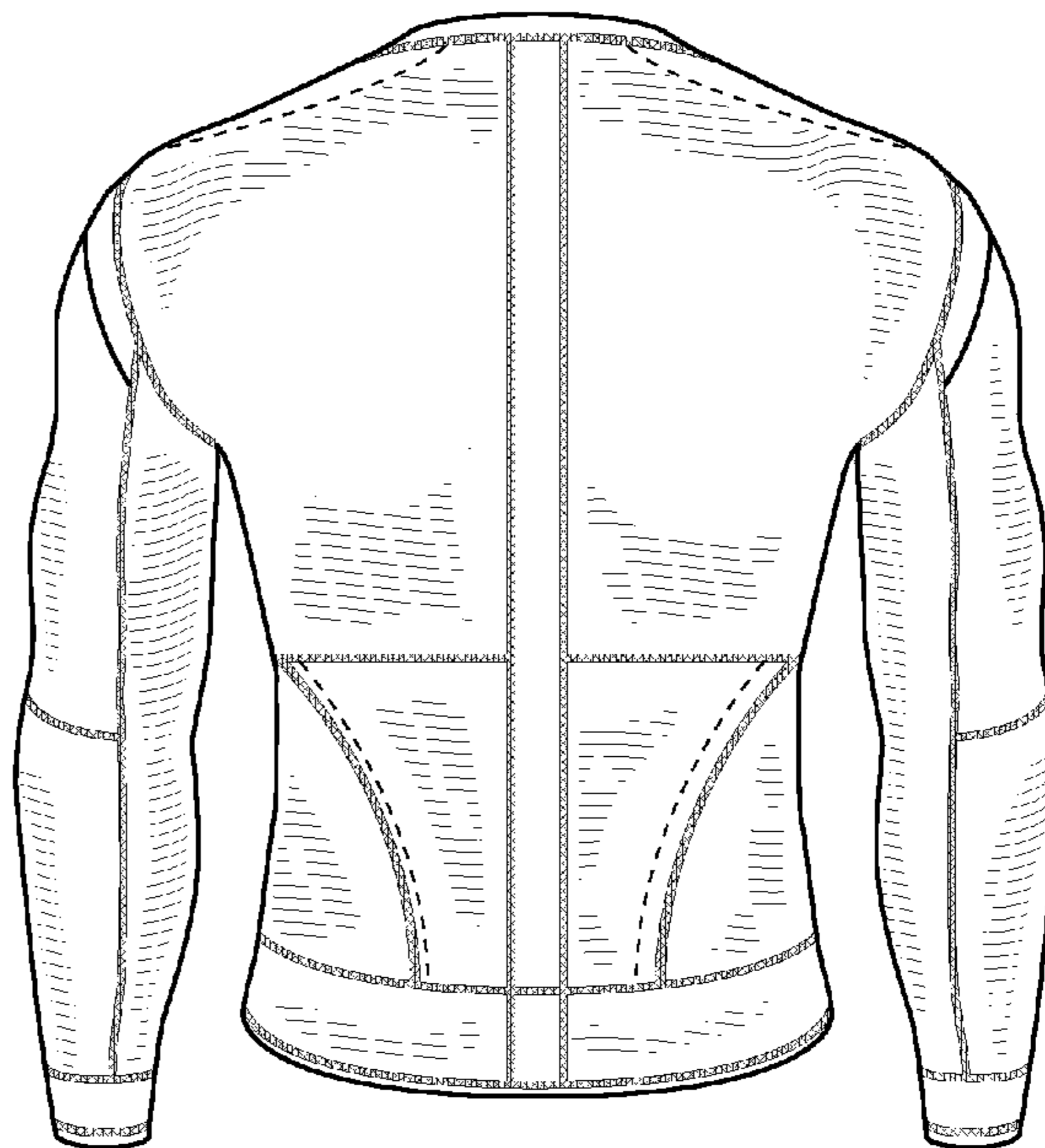
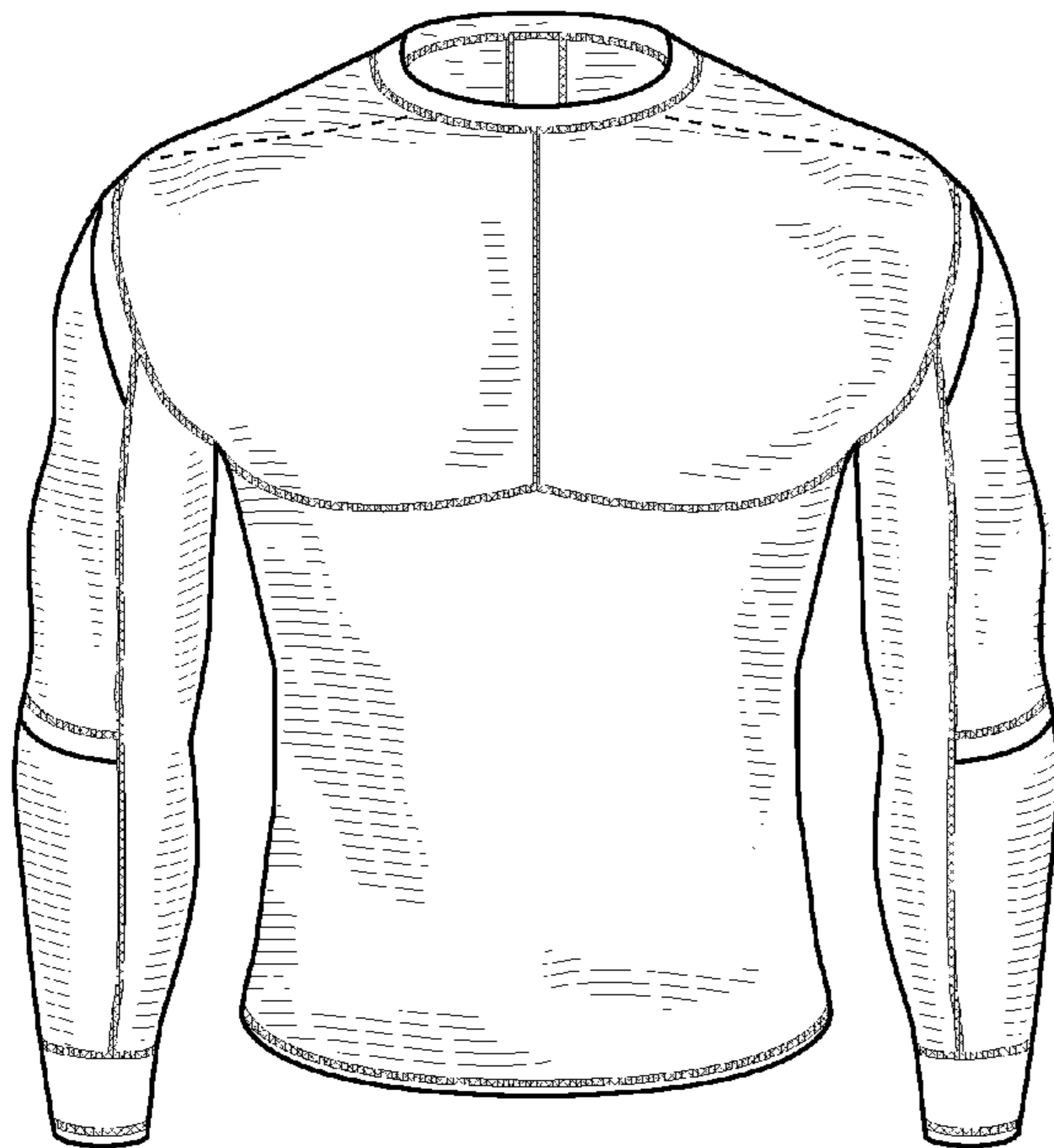

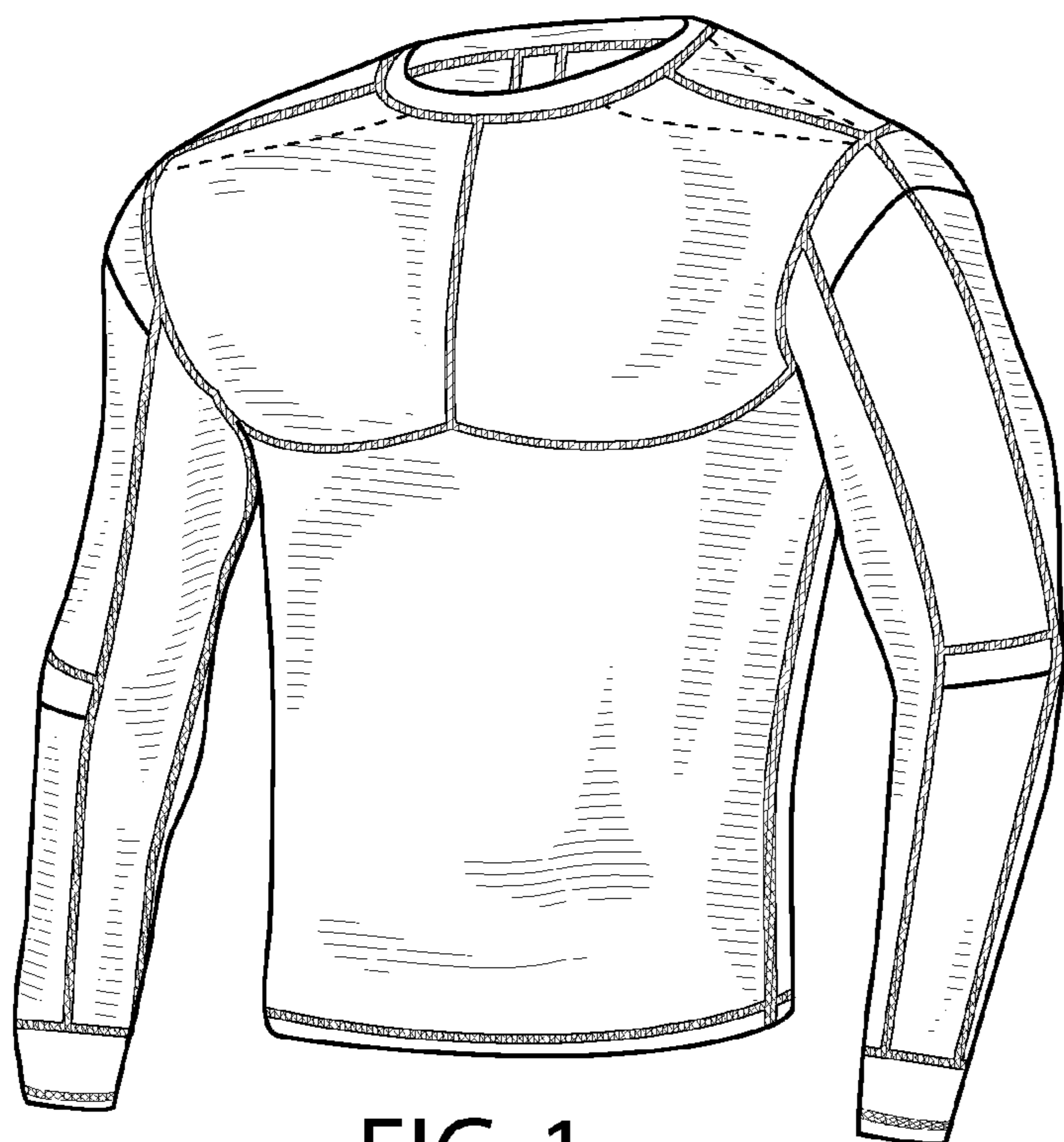

FIG. 1

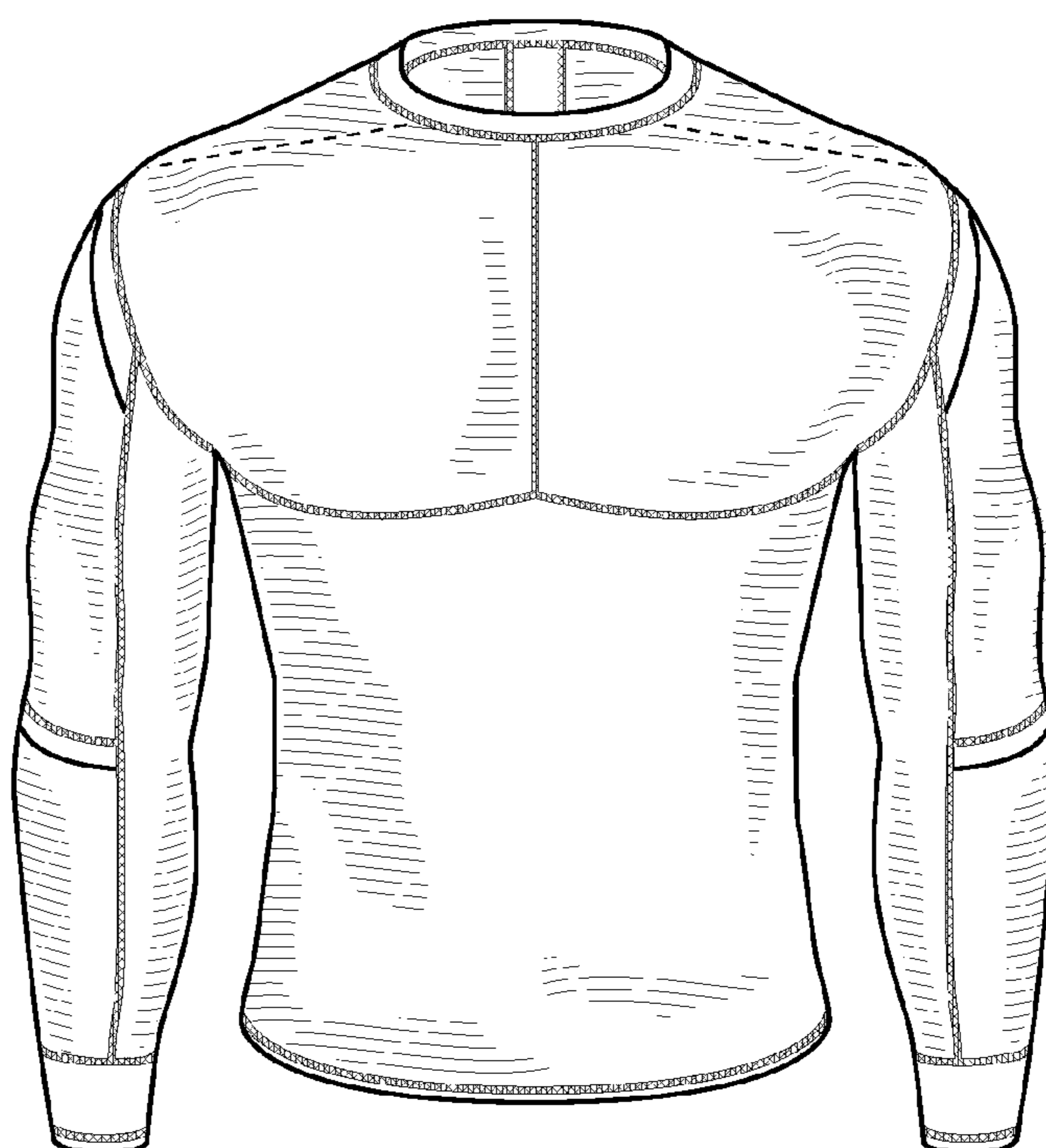

FIG. 2

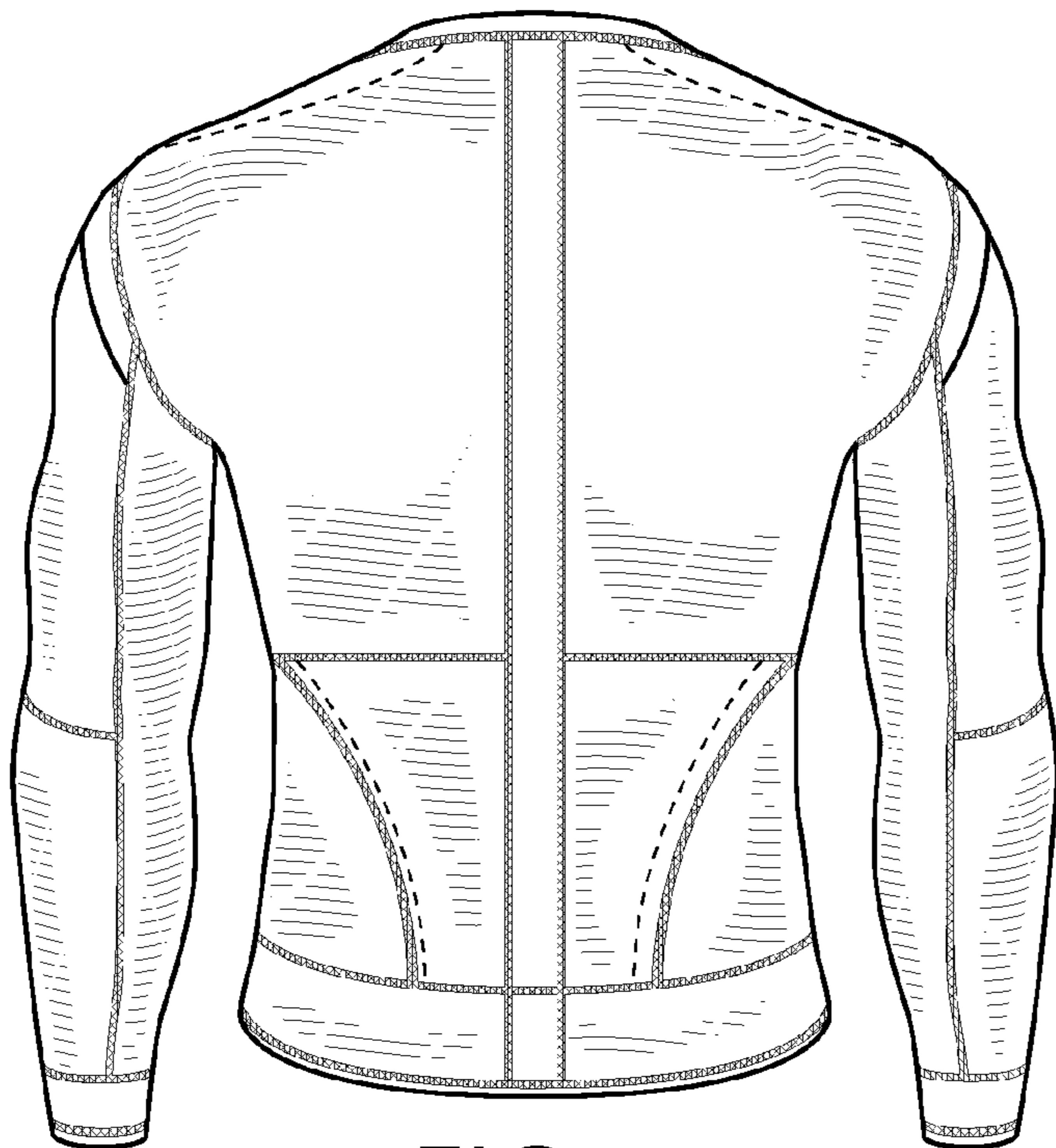

FIG. 3

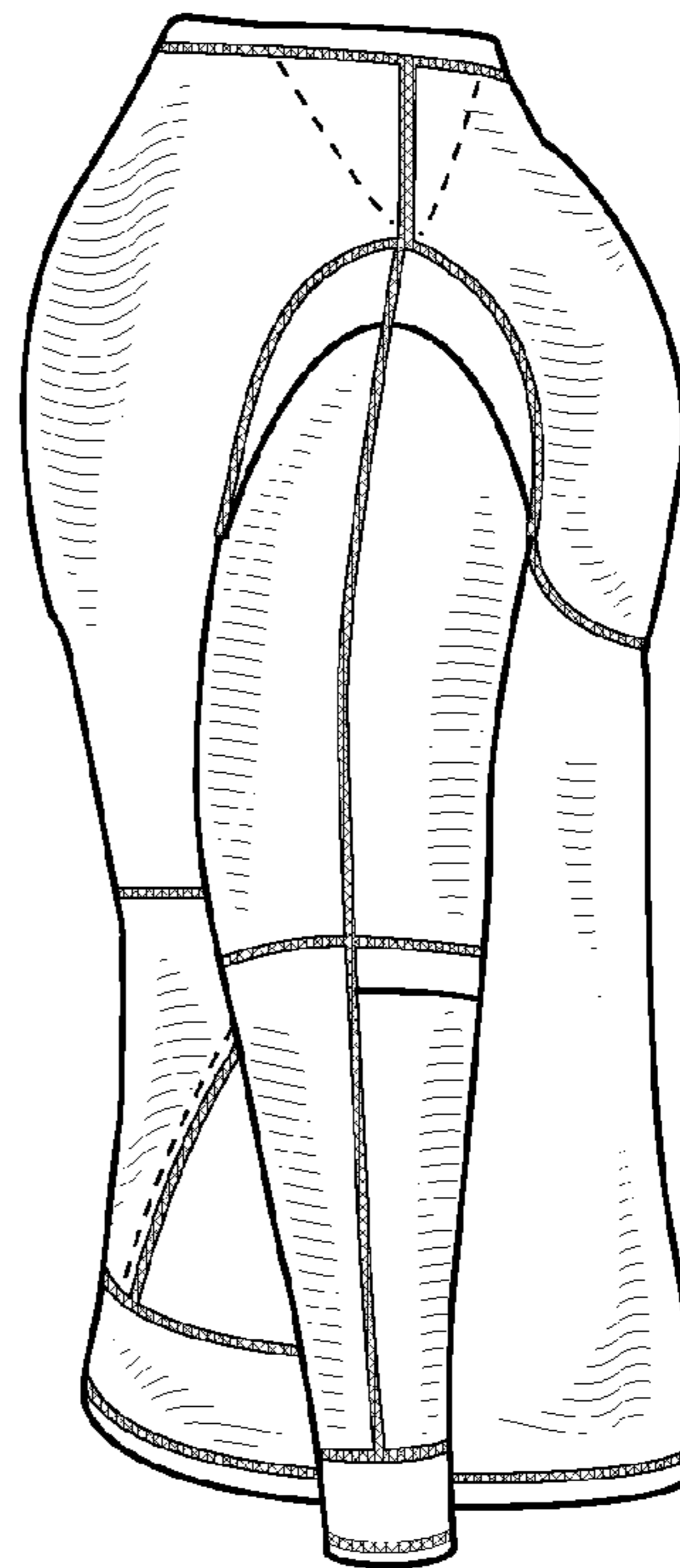

FIG. 4

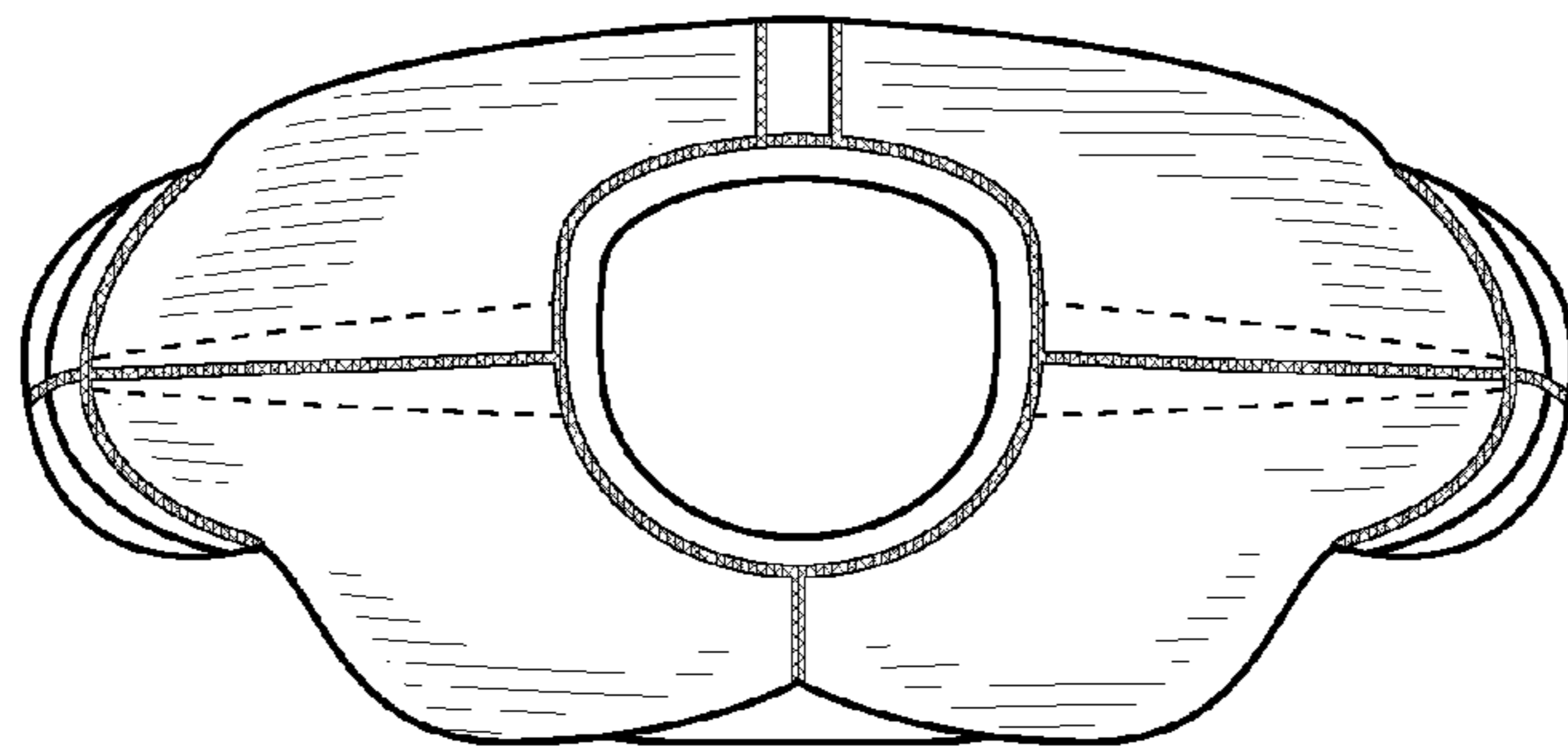

FIG. 5

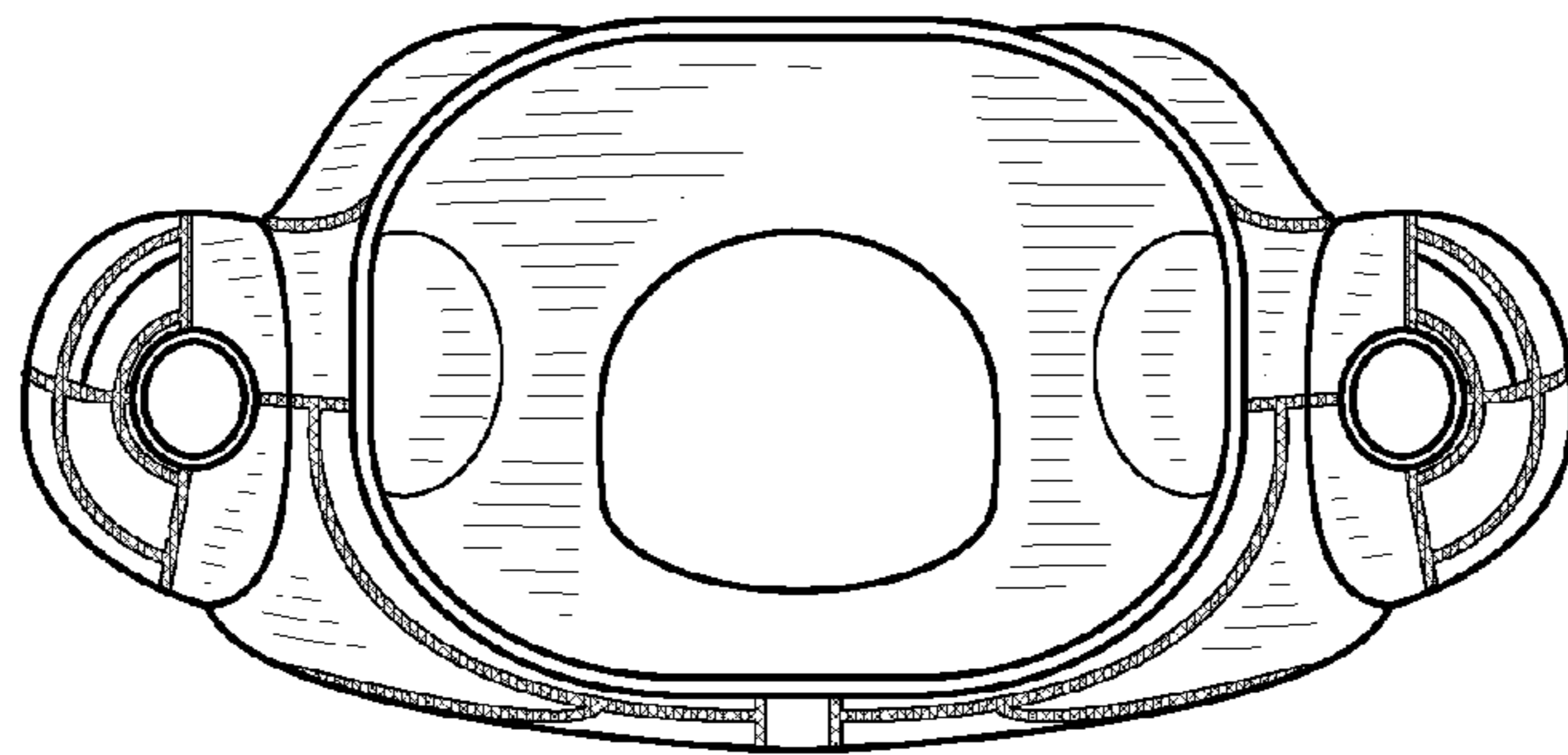

FIG. 6