



US00D691781S

(12) **United States Design Patent**
Coates

(10) **Patent No.:** **US D691,781 S**

(45) **Date of Patent:** **** Oct. 22, 2013**

(54) **BABY SWADDLE**

(71) Applicant: **Tailored Technologies, Inc.,**
Winston-Salem, NC (US)

(72) Inventor: **Fredrica V. Coates,** Winston-Salem, NC
(US)

(73) Assignee: **Tailored Technologies, Inc.,**
Winston-Salem, NC (US)

(**) Term: **14 Years**

(21) Appl. No.: **29/451,343**

(22) Filed: **Apr. 1, 2013**

(51) **LOC (9) Cl.** **02-02**

(52) **U.S. Cl.**
USPC **D2/719**

(58) **Field of Classification Search**
USPC D2/718, 719; 2/69.5, 80, 83
See application file for complete search history.

(56) **References Cited**

U.S. PATENT DOCUMENTS

1,723,644	A *	8/1929	Collingbourne	2/69.5
3,412,407	A *	11/1968	Key	2/69.5
4,897,885	A *	2/1990	Lunt	2/69.5
6,341,397	B1 *	1/2002	Kliegl et al.	5/482
D456,661	S *	5/2002	Henegan	D6/608
D473,037	S *	4/2003	Williams	D2/719
D504,753	S *	5/2005	Gold et al.	D2/719
6,928,674	B2 *	8/2005	Blackburn	5/482
D513,357	S *	1/2006	Allard	D2/719
D675,808	S *	2/2013	Sutton	D2/719

2010/0257653	A1 *	10/2010	Pitts	2/69.5
2011/0231993	A1 *	9/2011	Schmid et al.	5/494
2011/0277210	A1 *	11/2011	Hardesty	2/69.5

* cited by examiner

Primary Examiner — Rashida Johnson

(74) *Attorney, Agent, or Firm* — Shumaker, Loop & Kendrick, LLP

(57) **CLAIM**

The ornamental design for a baby swaddle, as shown and described.

DESCRIPTION

FIG. 1 is a front view of a baby swaddle showing my new design;
FIG. 2 is a back view of the baby swaddle shown in FIG. 1;
FIG. 3 is a front view of the baby swaddle shown in FIG. 1 with the bottom wing in a folded configuration;
FIG. 4 is a front view of the baby swaddle of FIG. 1 with the bottom wing and the left wing in a folded configuration; and,
FIG. 5 is a front view of the baby swaddle of FIG. 1 with the bottom wing, the left wing and the right wing in a folded configuration.

The thickness of the baby swaddle is nominal as compared to the length and width as evidenced in FIGS. 3-5, therefore top, bottom and side views of the baby swaddle are not shown. The broken lines showing the stitching are for illustrative purposes only and form no part of the claimed design.

1 Claim, 5 Drawing Sheets

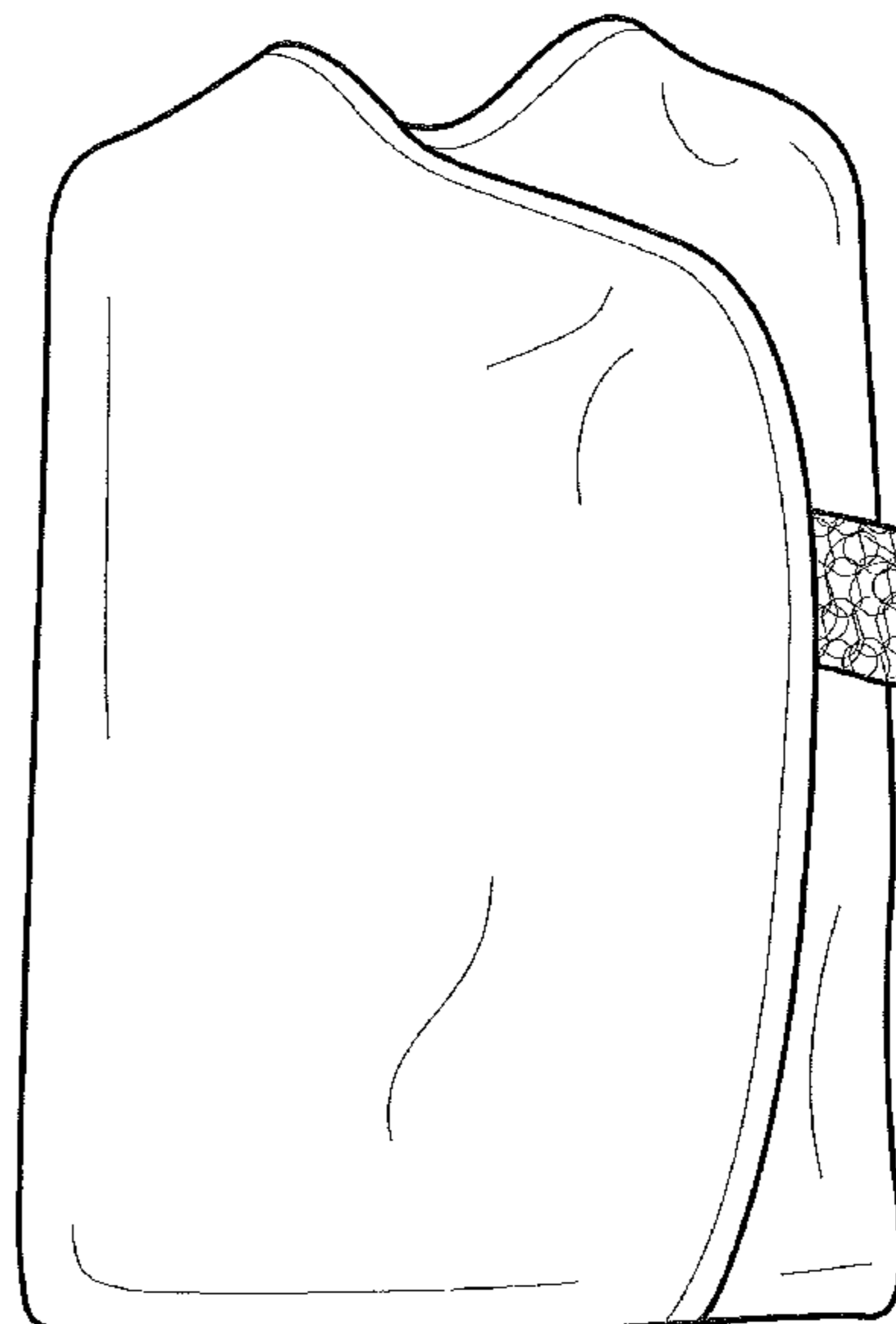
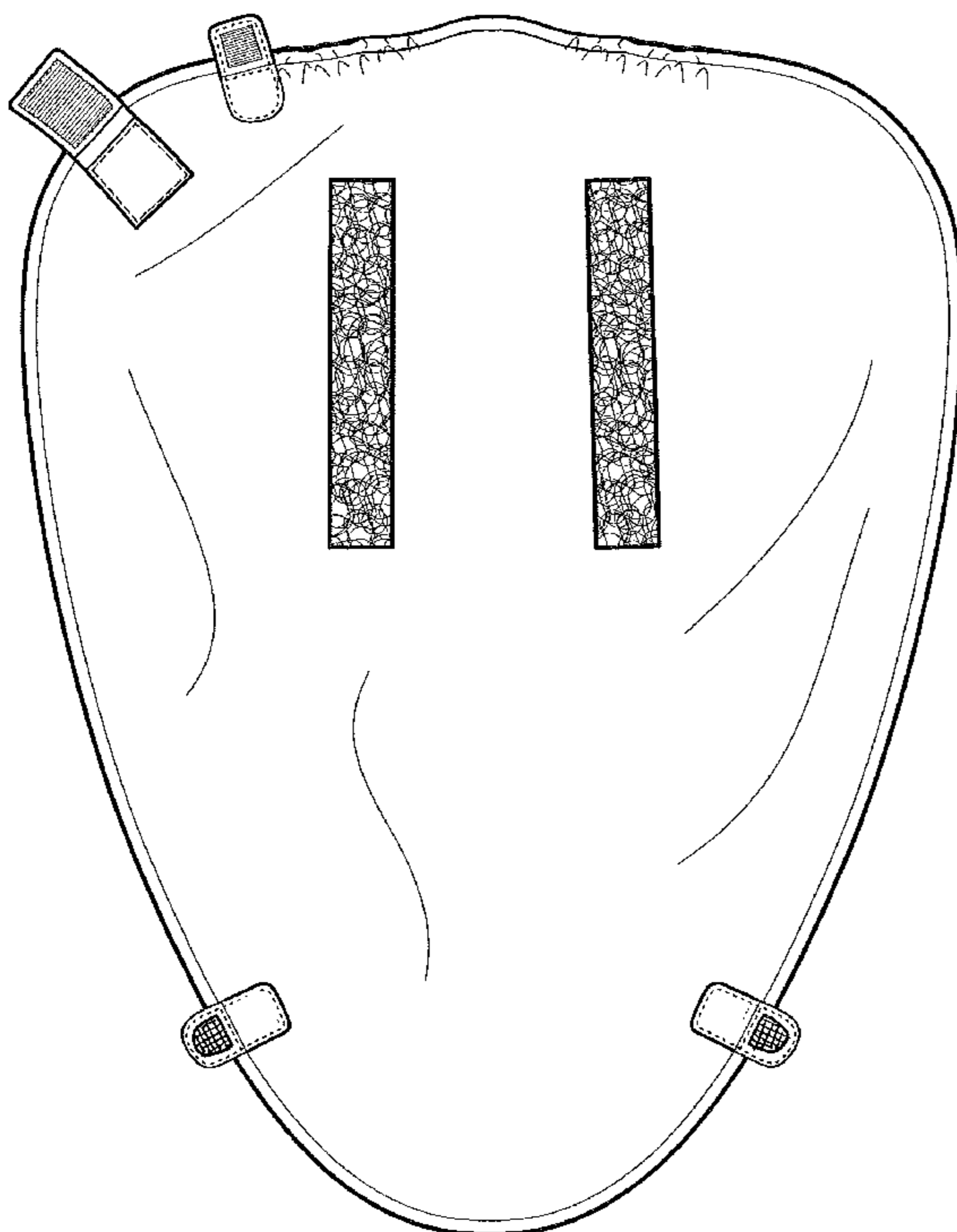

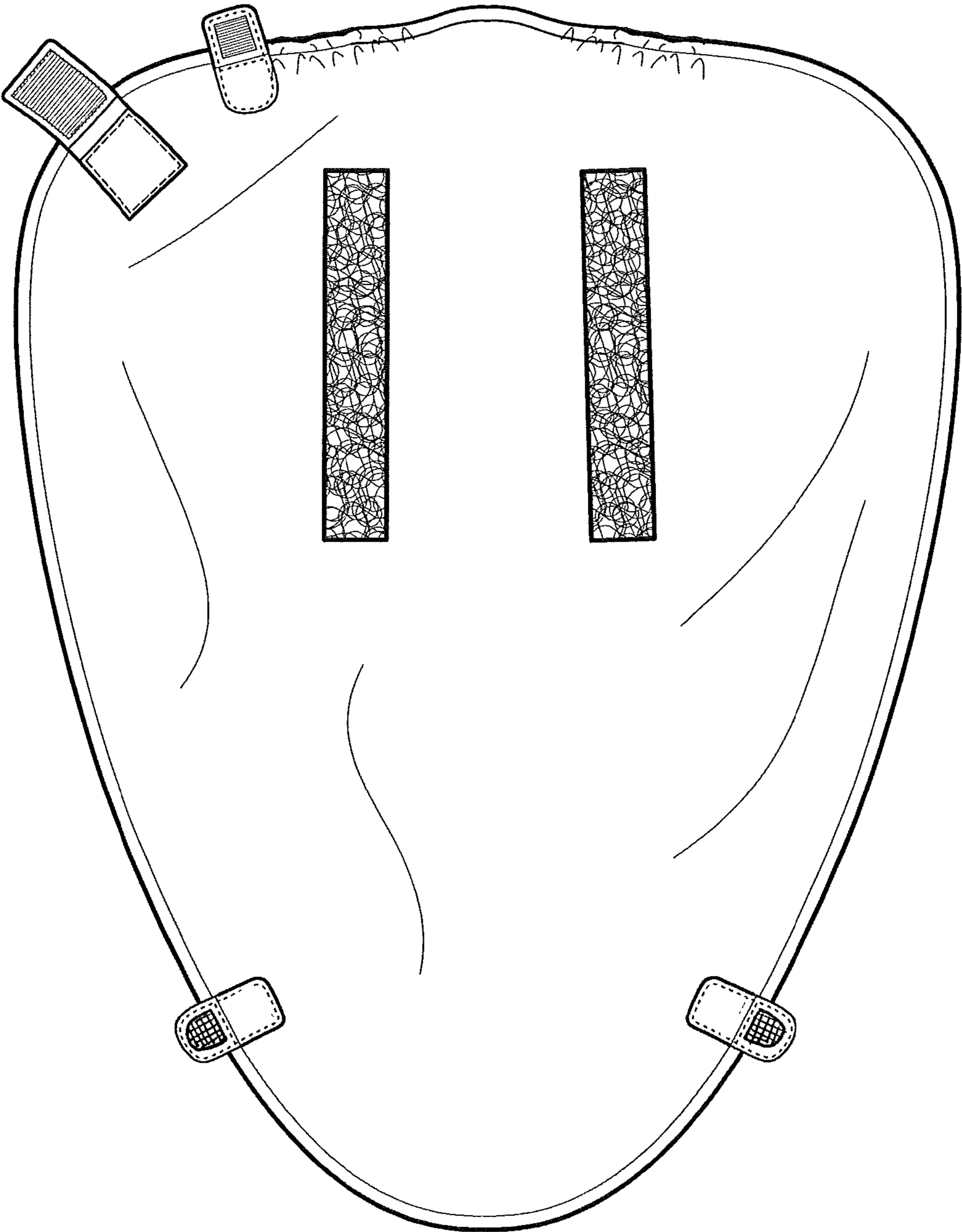

Fig. 1

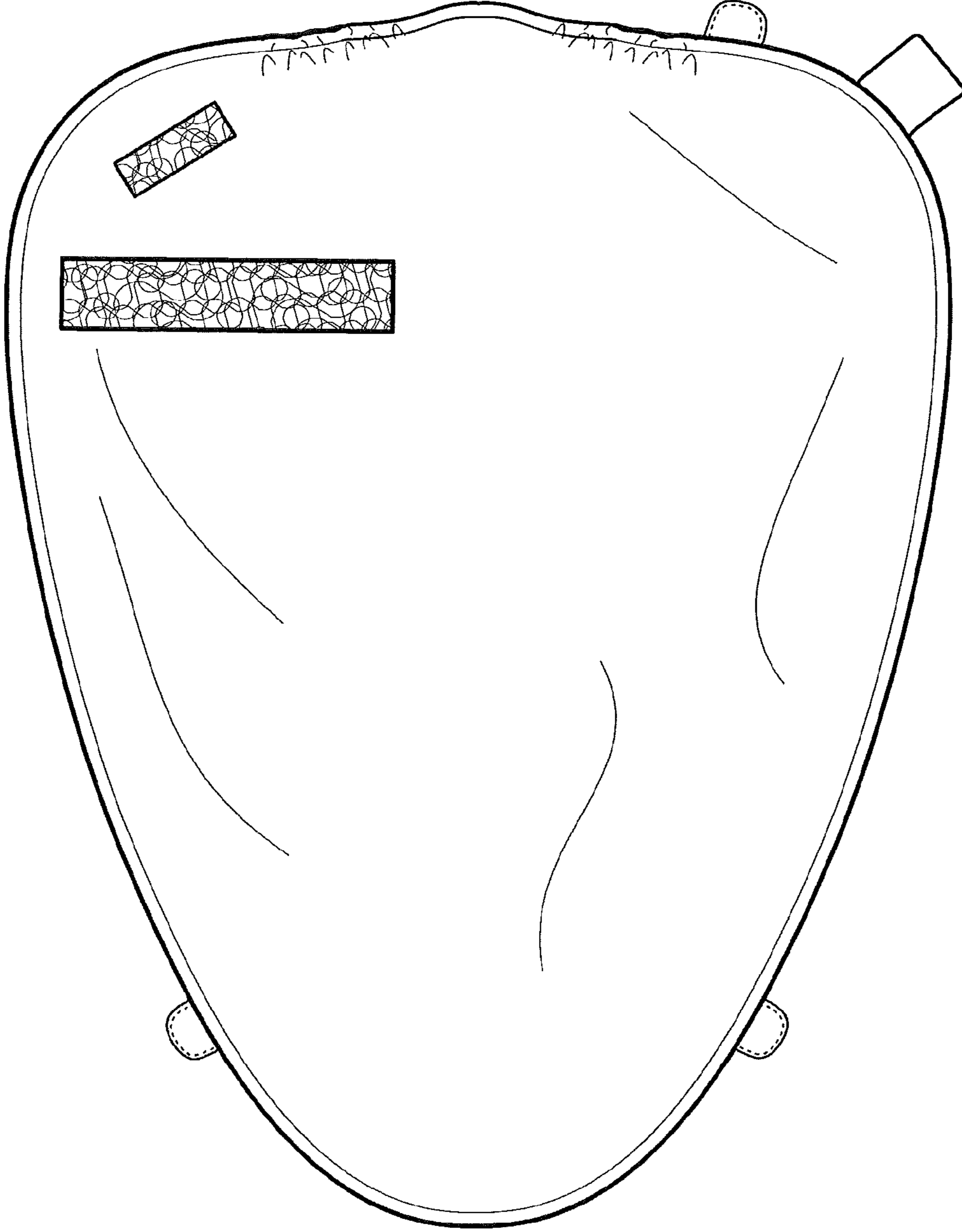

Fig. 2

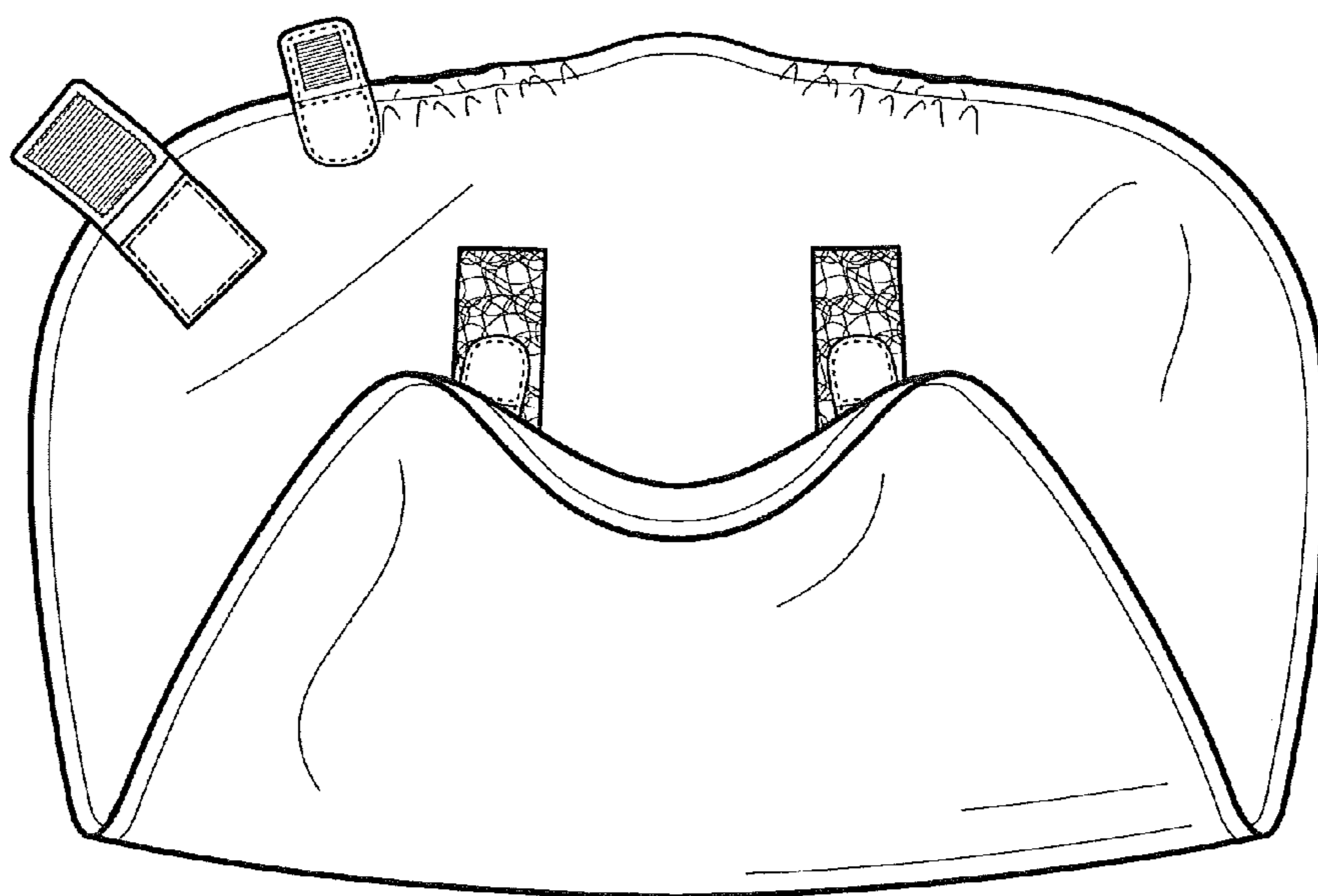

Fig. 3

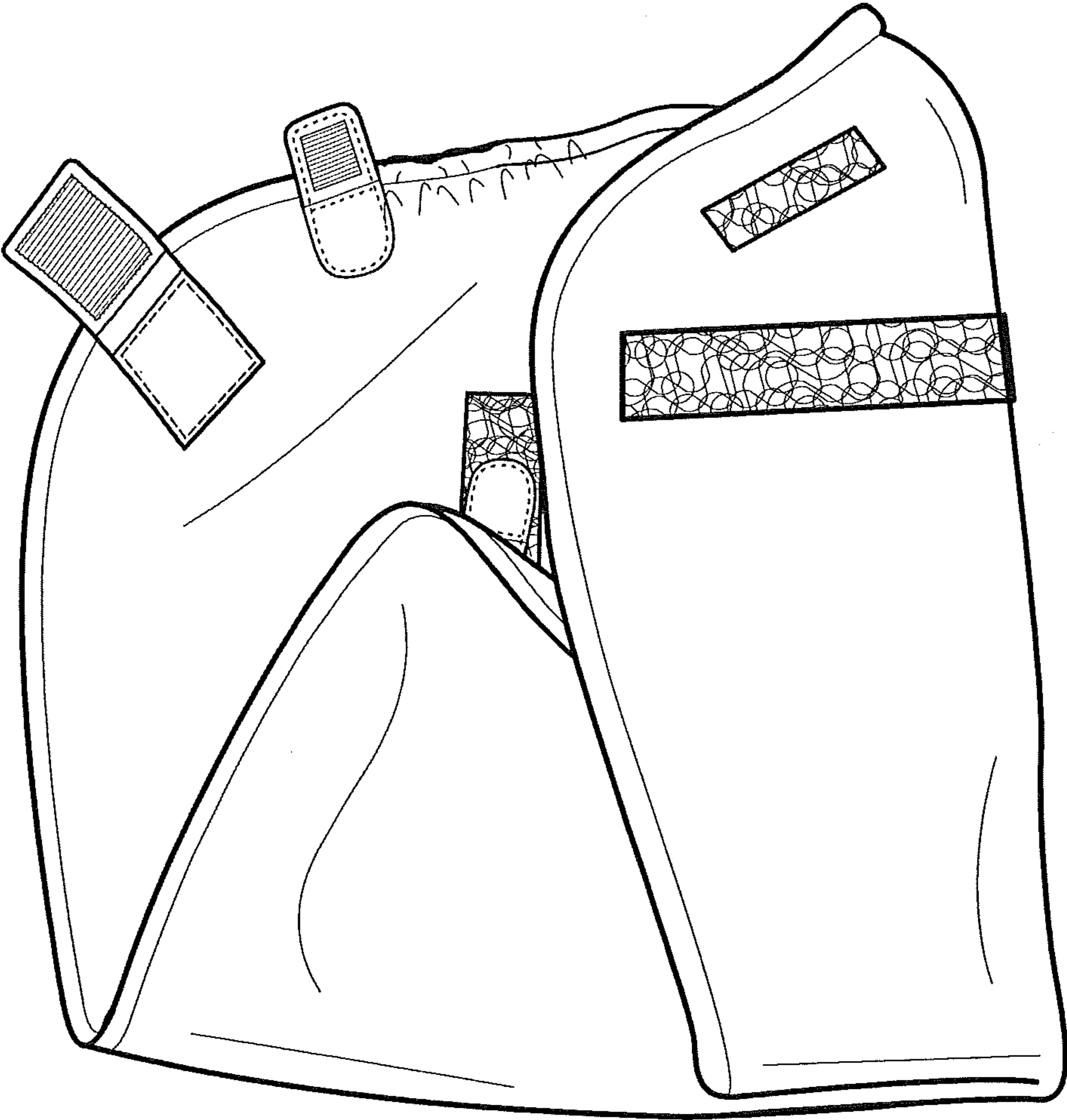

Fig. 4

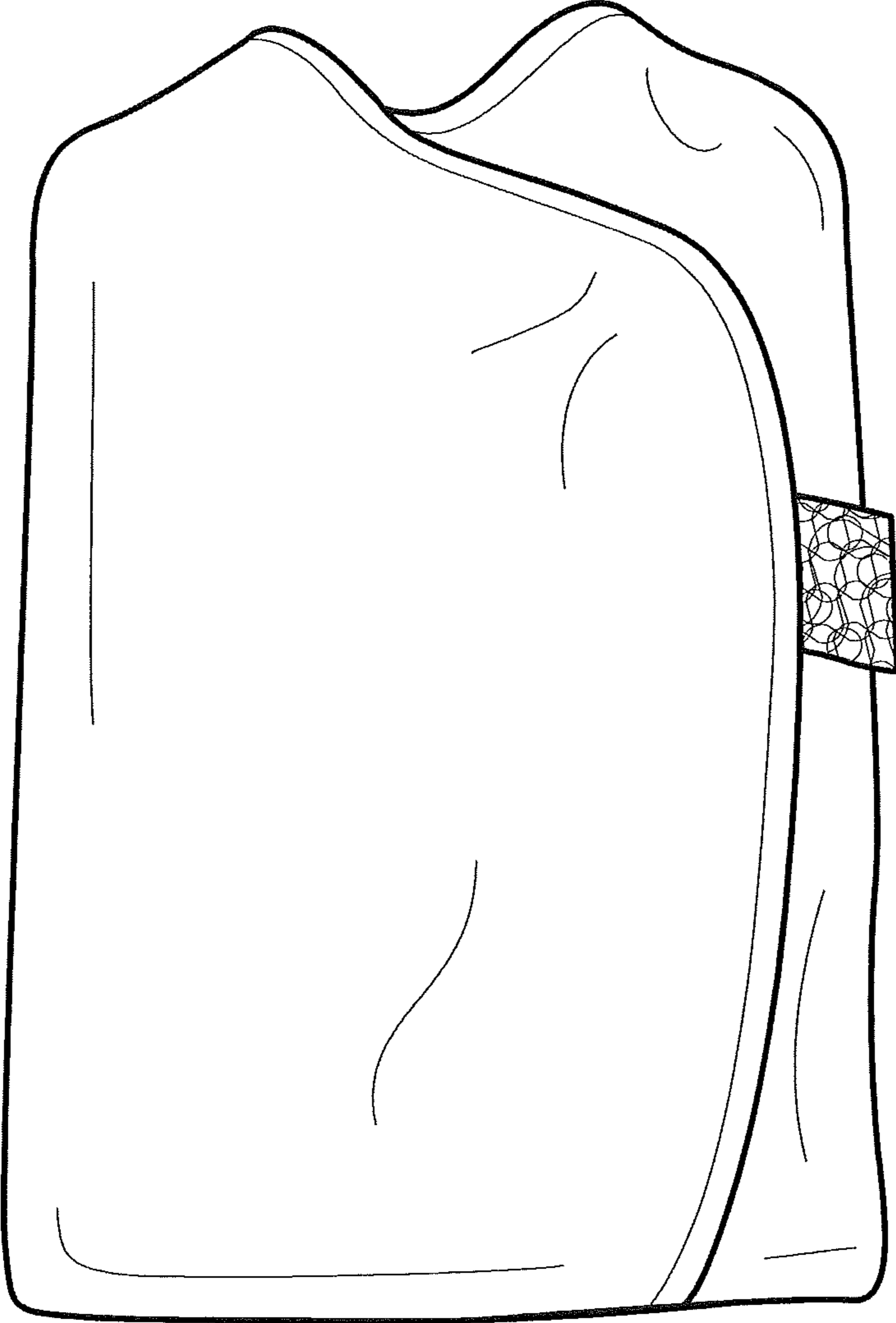

Fig. 5