

US00D691736S

(12) **United States Design Patent**
Thuma et al.

(10) **Patent No.:** **US D691,736 S**

(45) **Date of Patent:** **** Oct. 15, 2013**

(54) **MODULAR STORAGE ENCLOSURE**

(75) Inventors: **Michael Thuma**, La Grange, IL (US);
Matthew McKimmy, Orland Hills, IL
(US); **Torrance Anderson**, Overland
Park, KS (US); **Michael R. Vogler**,
Oswego, IL (US)

(73) Assignee: **Suncast Technologies, LLC**, Palm
Beach Gardens, FL (US)

(**) Term: **14 Years**

(21) Appl. No.: **29/416,275**

(22) Filed: **Mar. 20, 2012**

(51) **LOC (9) Cl.** **25-03**

(52) **U.S. Cl.**
USPC **D25/33**

(58) **Field of Classification Search**
USPC D25/1-33; 52/79.1, 79.4, 79.5, 64,
52/36.1; D30/180; D6/446, 167; D34/1,
D34/7; 225/116; 135/87
See application file for complete search history.

(56) **References Cited**

U.S. PATENT DOCUMENTS

7,509,776 B2 * 3/2009 Reisman 52/281
D625,835 S * 10/2010 McKimmy et al. D25/33
D639,451 S * 6/2011 Mckimmy et al. D25/33
D639,452 S * 6/2011 Kopp et al. D25/33

D644,338 S * 8/2011 Thuma et al. D25/33
D662,222 S * 6/2012 Donnelly et al. D25/33
D666,738 S * 9/2012 McKimmy et al. D25/33
2005/0223655 A1 * 10/2005 Mower et al. 52/79.5
2007/0044391 A1 * 3/2007 Richardson et al. 52/79.1
2007/0209295 A1 * 9/2007 Mower et al. 52/79.1
2011/0258943 A1 * 10/2011 De Zen et al. 52/43
2012/0102847 A1 * 5/2012 Kopp et al. 52/79.1

* cited by examiner

Primary Examiner — Eric Goodman

(74) *Attorney, Agent, or Firm* — McHale & Slavin, P.A.

(57) **CLAIM**

The ornamental design for a modular storage enclosure, as shown and described.

DESCRIPTION

FIG. 1 is a top right perspective view of the modular storage enclosure of the instant invention;
FIG. 2 is a front view thereof;
FIG. 3 is a rear view thereof;
FIG. 4 is a left side view thereof;
FIG. 5 is a right side view thereof; and,
FIG. 6 is a top view thereof.
The portions of the figures illustrated in broken lines are for illustrative purposes only and form no part of the claimed design.

1 Claim, 6 Drawing Sheets

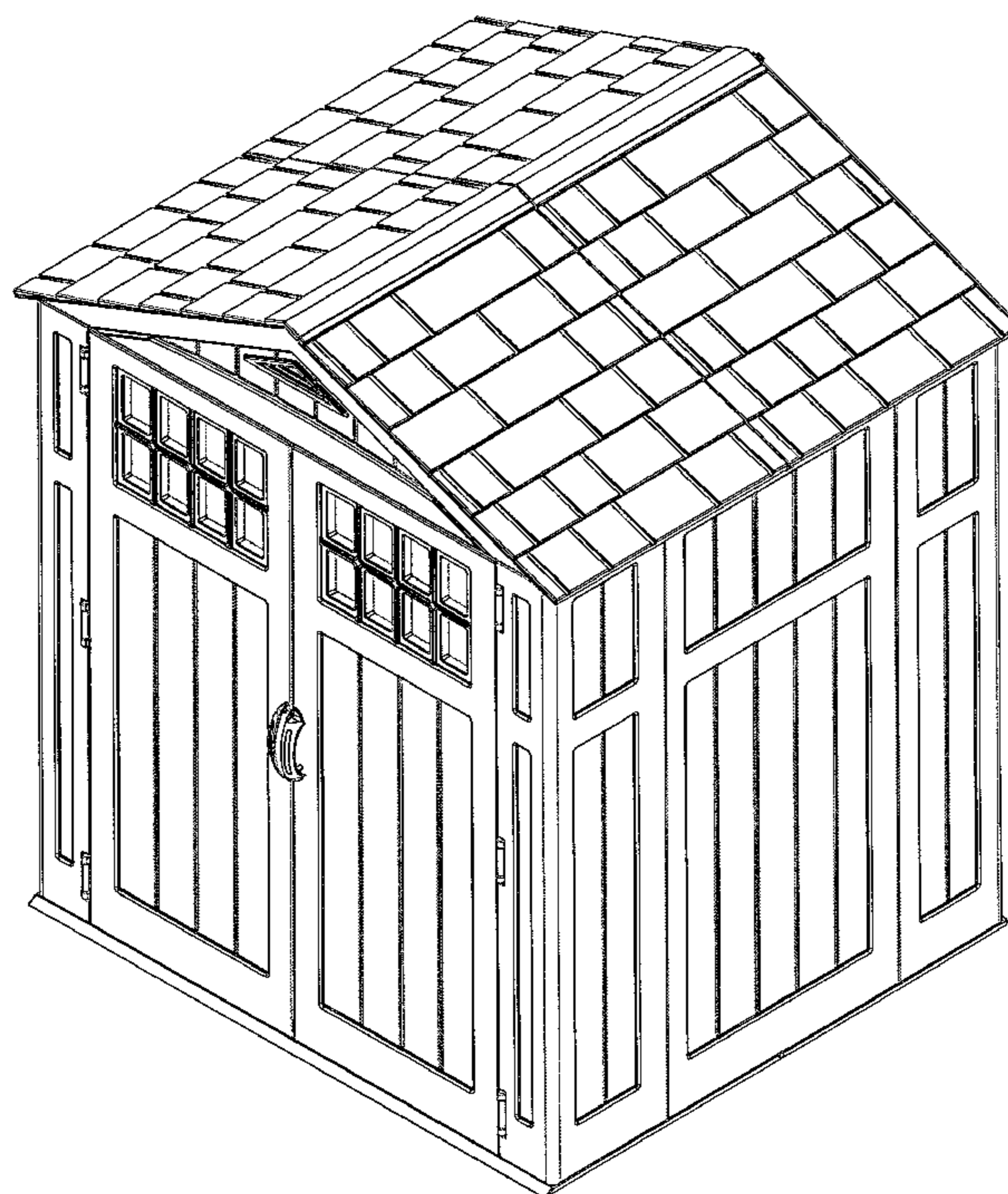

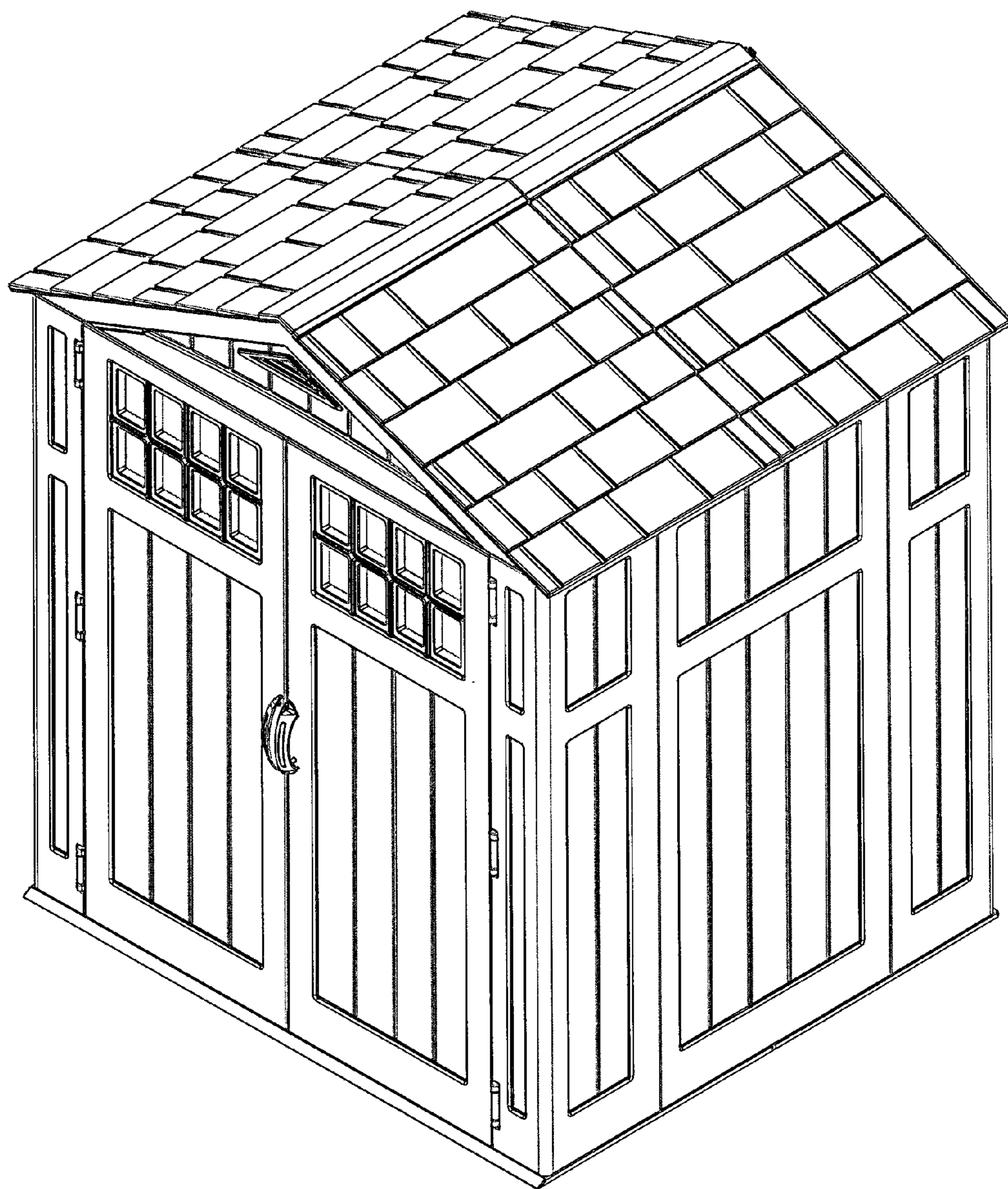

Fig. 1

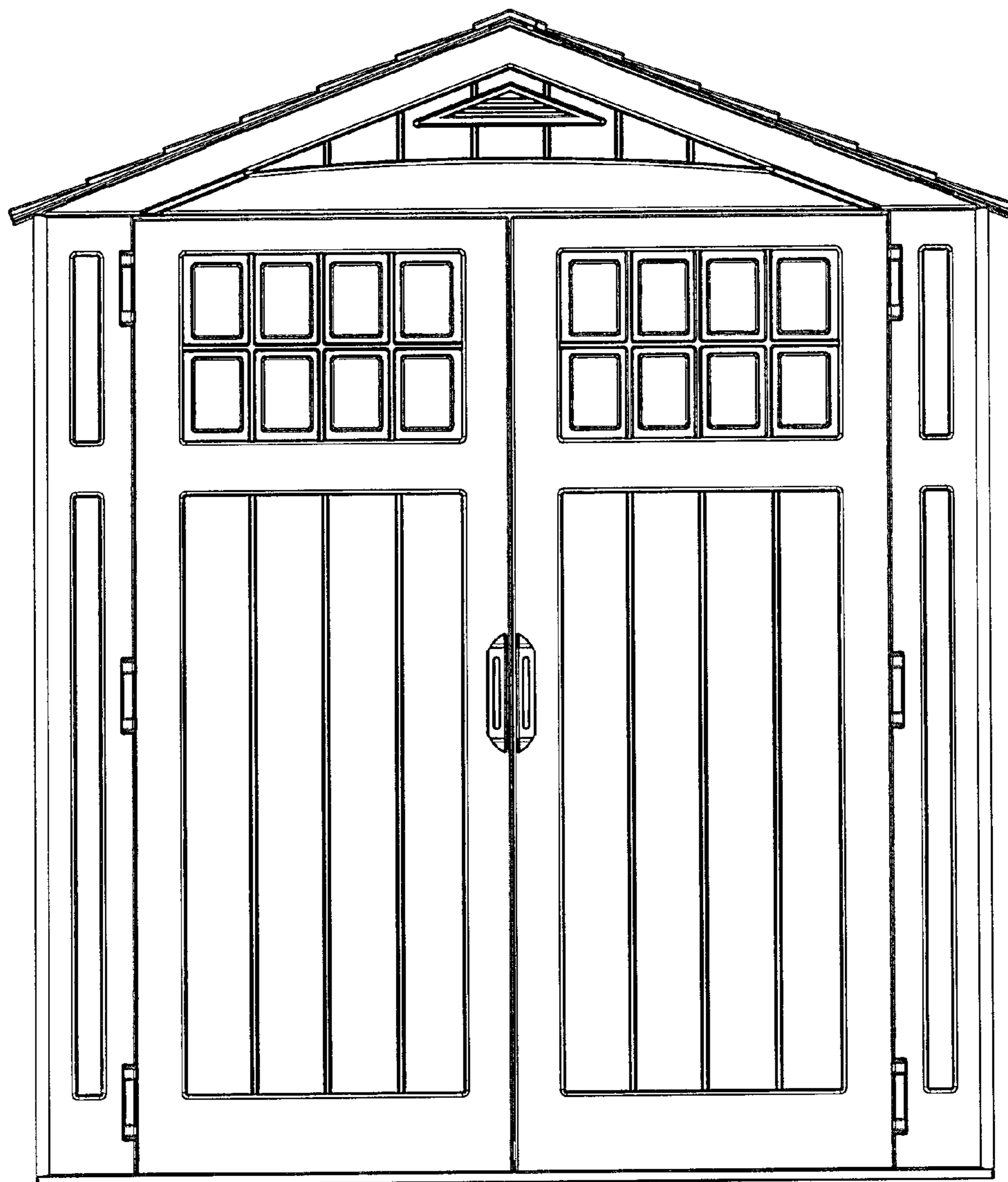

Fig. 2

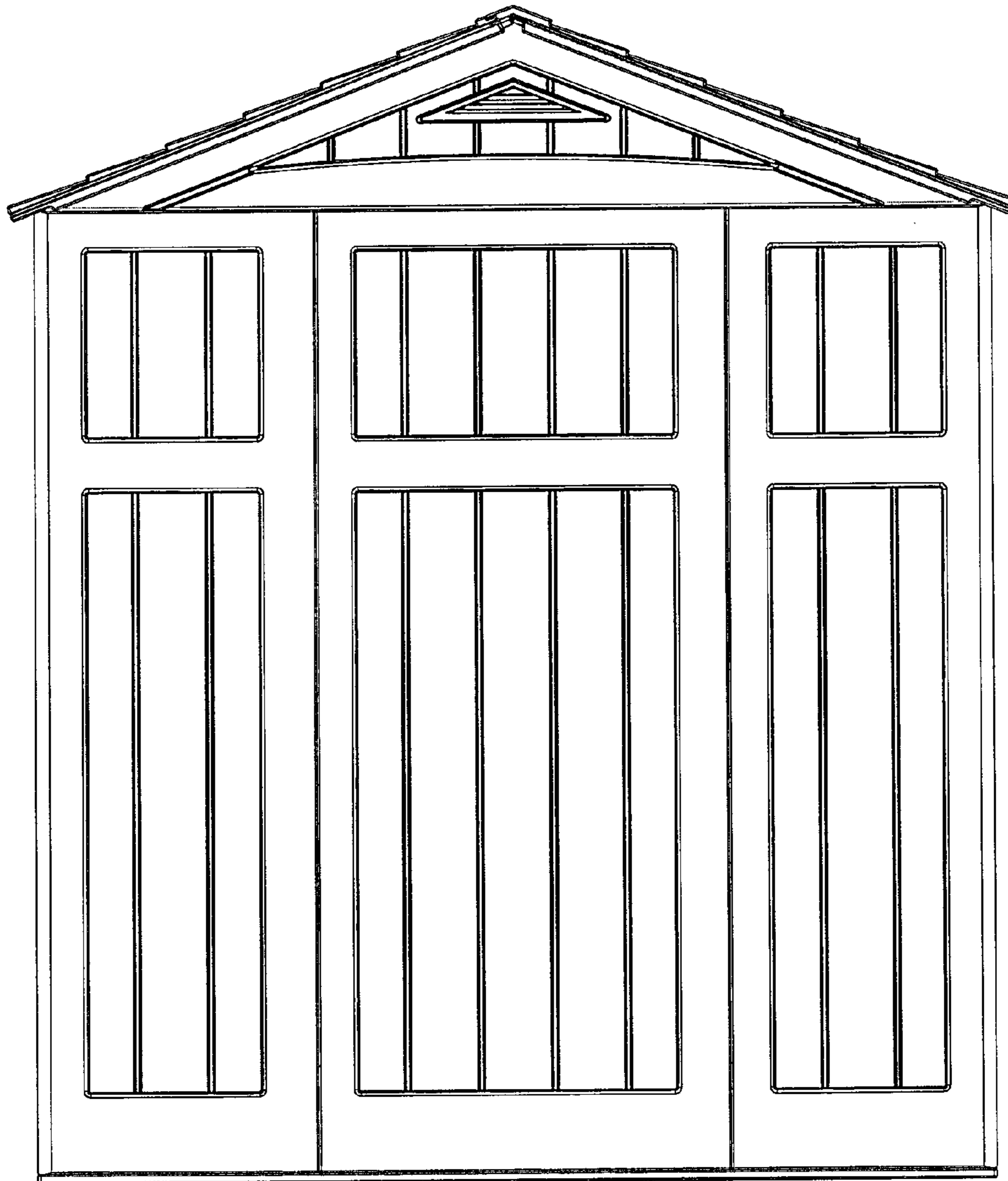

Fig. 3

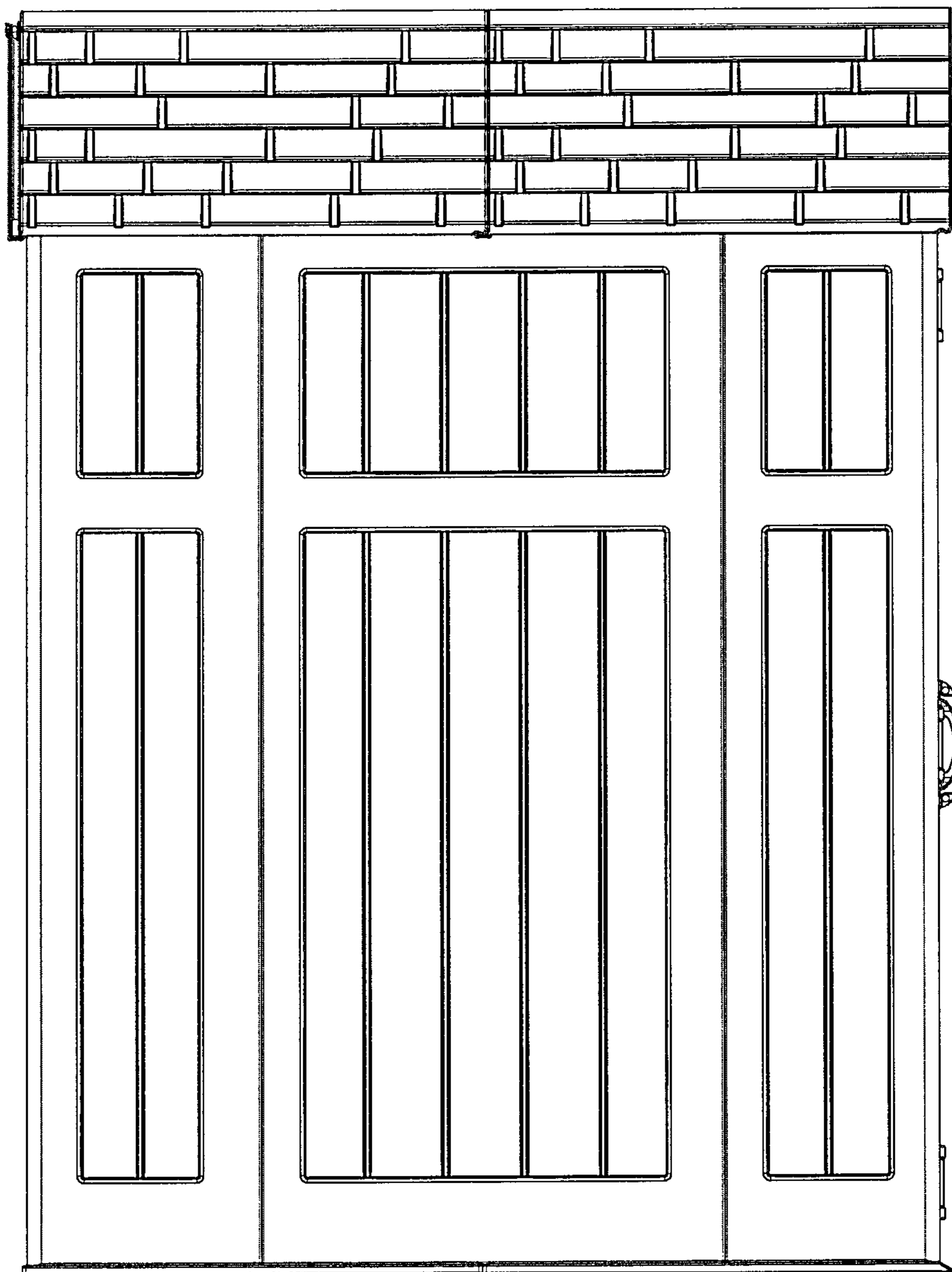

Fig. 4

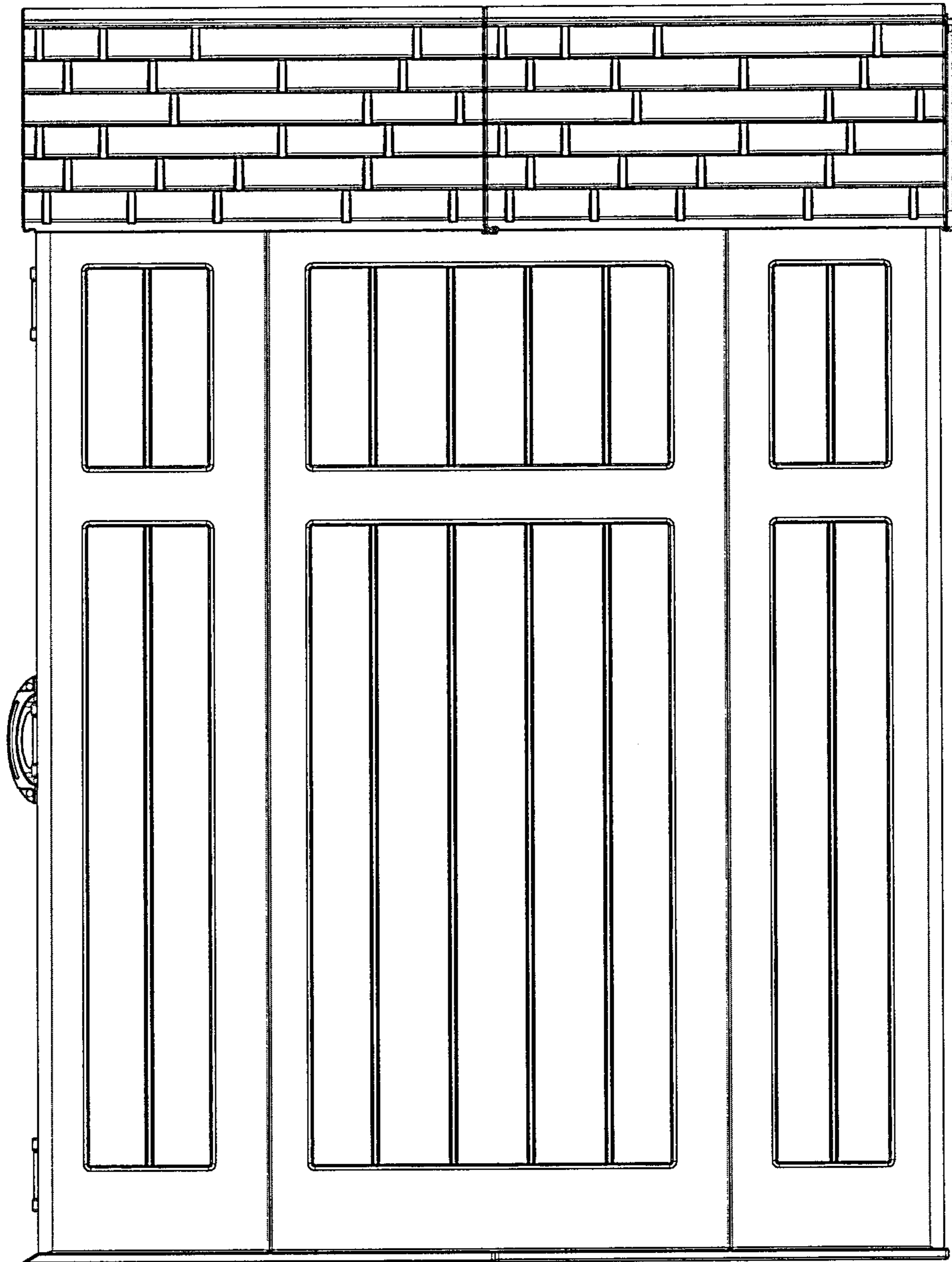

Fig. 5

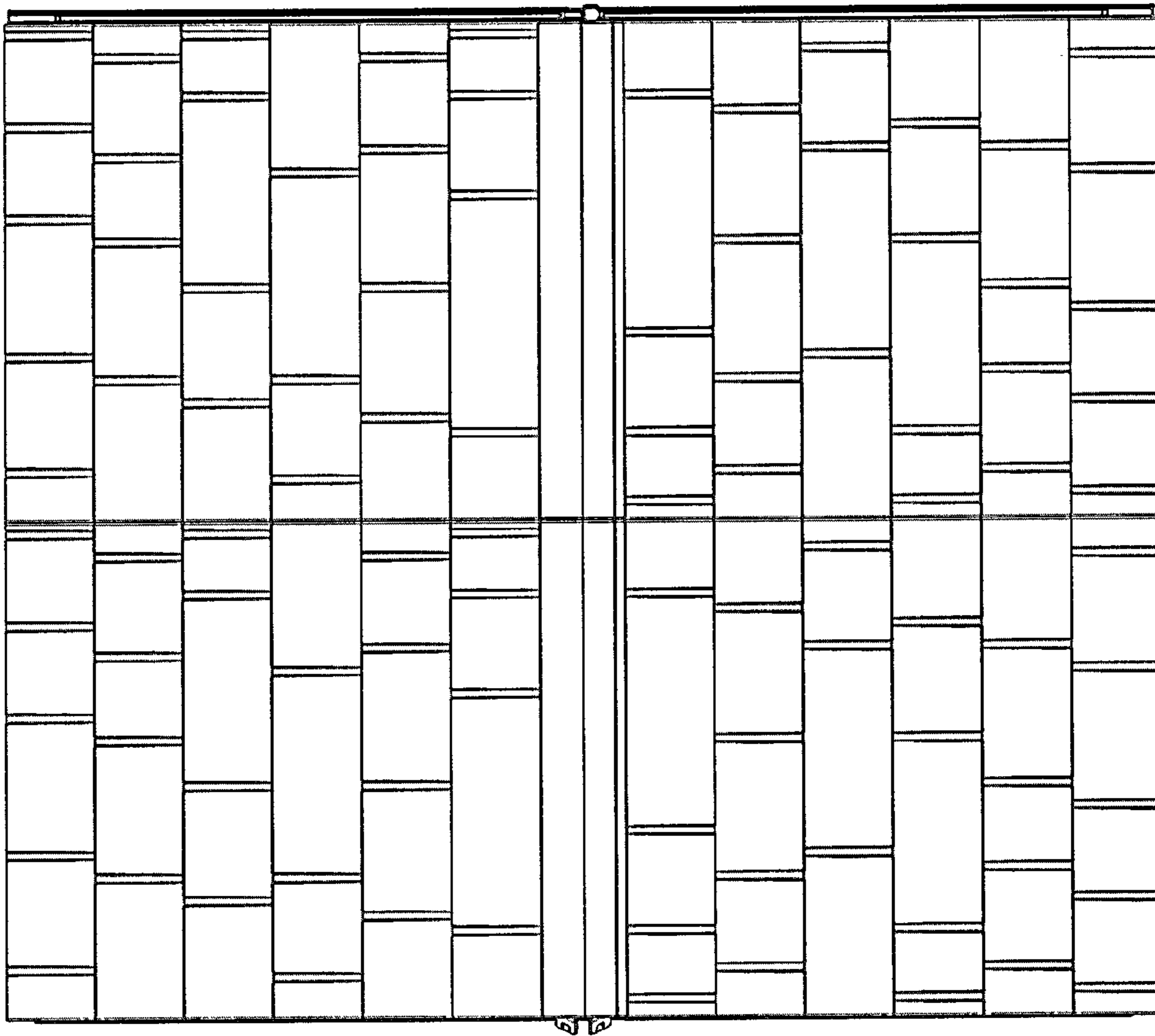

Fig. 6