



US00D691735S

(12) **United States Design Patent**  
**Thuma et al.**

(10) **Patent No.:** **US D691,735 S**

(45) **Date of Patent:** **\*\* Oct. 15, 2013**

(54) **MODULAR STORAGE ENCLOSURE**

(75) Inventors: **Michael Thuma**, La Grange, IL (US);  
**Matthew McKimmy**, Orland Hills, IL  
(US); **Torrence Anderson**, Overland  
Park, KS (US); **Michael R. Vogler**,  
Oswego, IL (US)

(73) Assignee: **Suncast Technologies, LLC**, Palm  
Beach Gardens, FL (US)

(\*\*) Term: **14 Years**

(21) Appl. No.: **29/416,273**

(22) Filed: **Mar. 20, 2012**

(51) **LOC (9) Cl.** ..... **25-03**

(52) **U.S. Cl.**  
USPC ..... **D25/33**

(58) **Field of Classification Search**  
USPC ..... D25/1-33; 52/79.1, 79.4, 79.5, 64,  
52/36.1; D30/180; D6/446, 167; D34/1,  
D34/7; 225/116; 135/87  
See application file for complete search history.

(56) **References Cited**

**U.S. PATENT DOCUMENTS**

7,509,776 B2 \* 3/2009 Reisman ..... 52/281  
D625,835 S \* 10/2010 McKimmy et al. .... D25/33  
D639,451 S \* 6/2011 McKimmy et al. .... D25/33  
D639,452 S \* 6/2011 Kopp et al. .... D25/33

D644,338 S \* 8/2011 Thuma et al. .... D25/33  
D662,222 S \* 6/2012 Donnelly et al. .... D25/33  
D666,738 S \* 9/2012 McKimmy et al. .... D25/33  
2005/0223655 A1 \* 10/2005 Mower et al. .... 52/79.5  
2007/0044391 A1 \* 3/2007 Richardson et al. .... 52/79.1  
2007/0209295 A1 \* 9/2007 Mower et al. .... 52/79.1  
2011/0258943 A1 \* 10/2011 De Zen et al. .... 52/43  
2012/0102847 A1 \* 5/2012 Kopp et al. .... 52/79.1

\* cited by examiner

*Primary Examiner* — Eric Goodman

(74) *Attorney, Agent, or Firm* — McHale & Slavin, P.A.

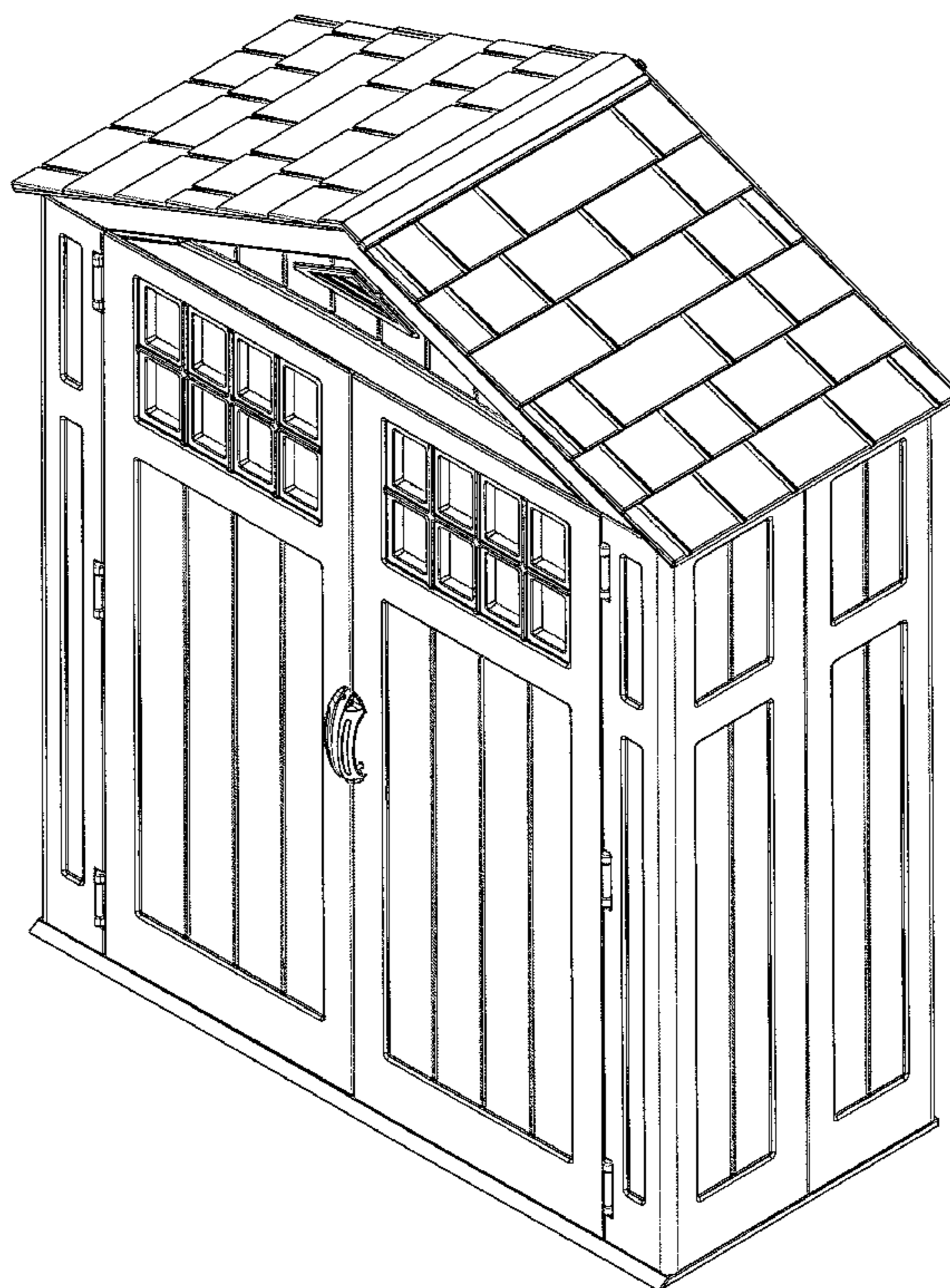
(57) **CLAIM**

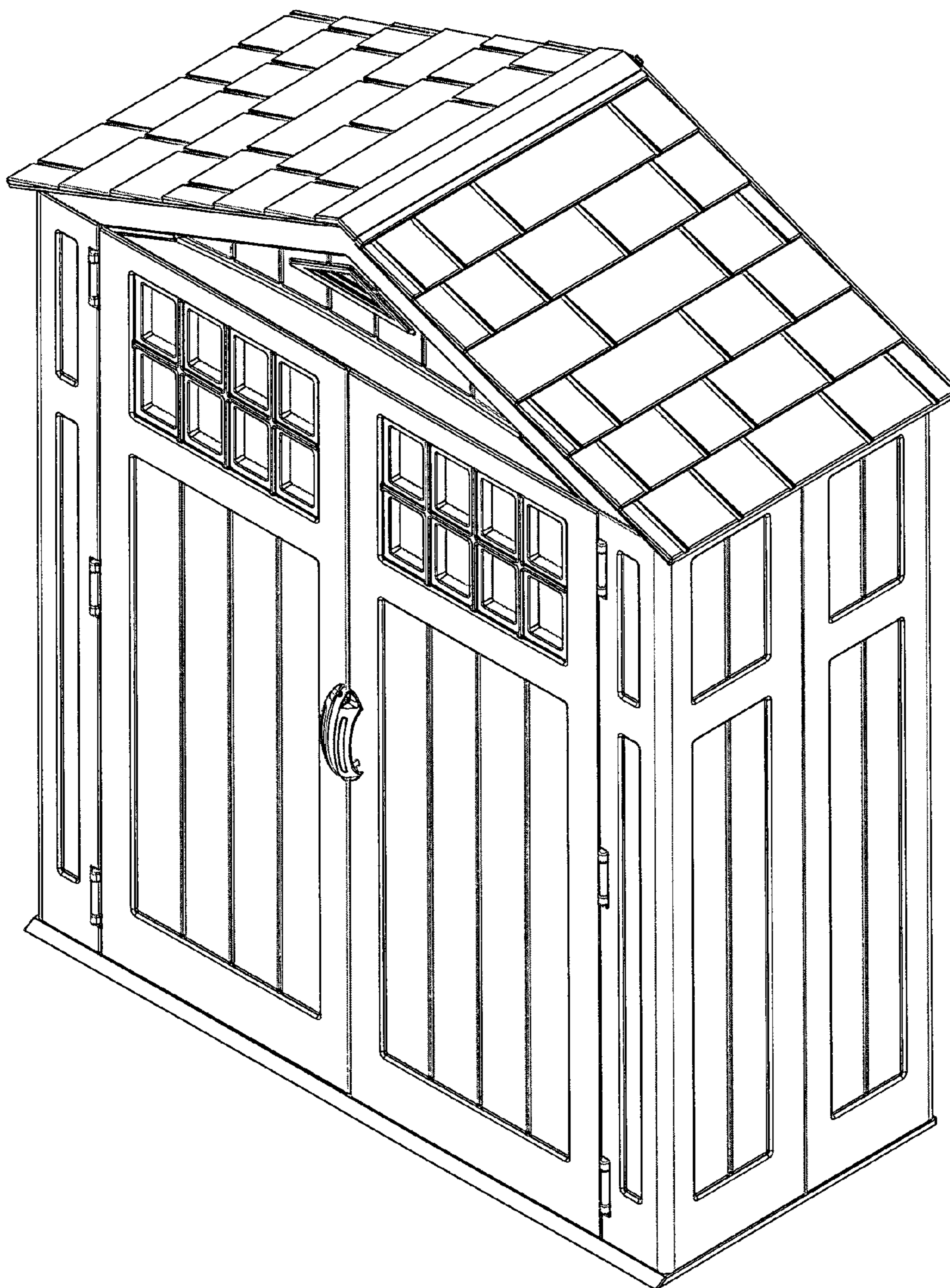
The ornamental design for a modular storage enclosure, as shown and described.

**DESCRIPTION**

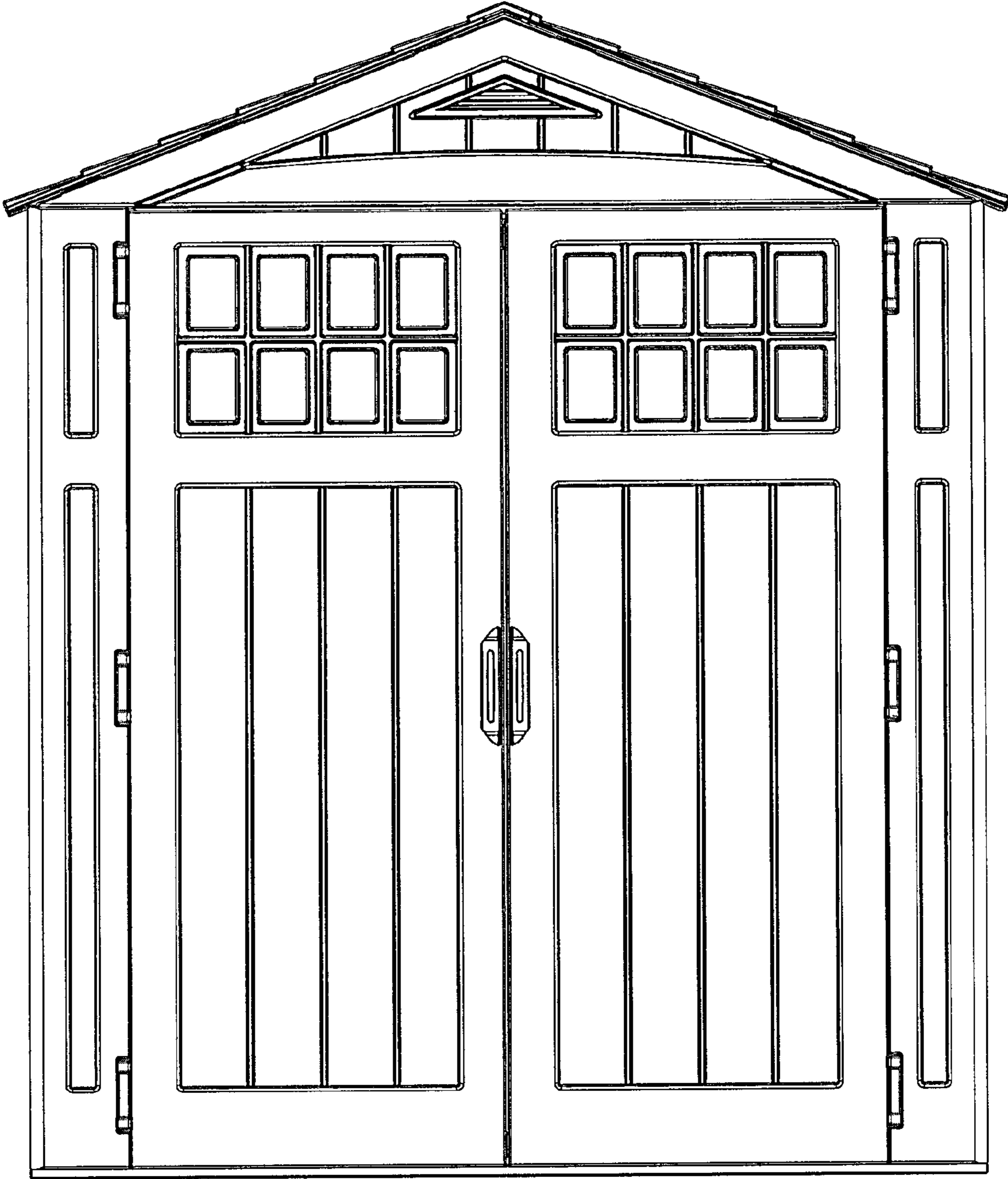
FIG. 1 is a top right perspective view of the modular storage enclosure of the instant invention;  
FIG. 2 is a front view thereof;  
FIG. 3 is a rear view thereof;  
FIG. 4 is a left side view thereof;  
FIG. 5 is a right side view thereof; and,  
FIG. 6 is a top view thereof.  
The portions of the figures illustrated in broken lines are for illustrative purposes only and form no part of the claimed design.

**1 Claim, 6 Drawing Sheets**

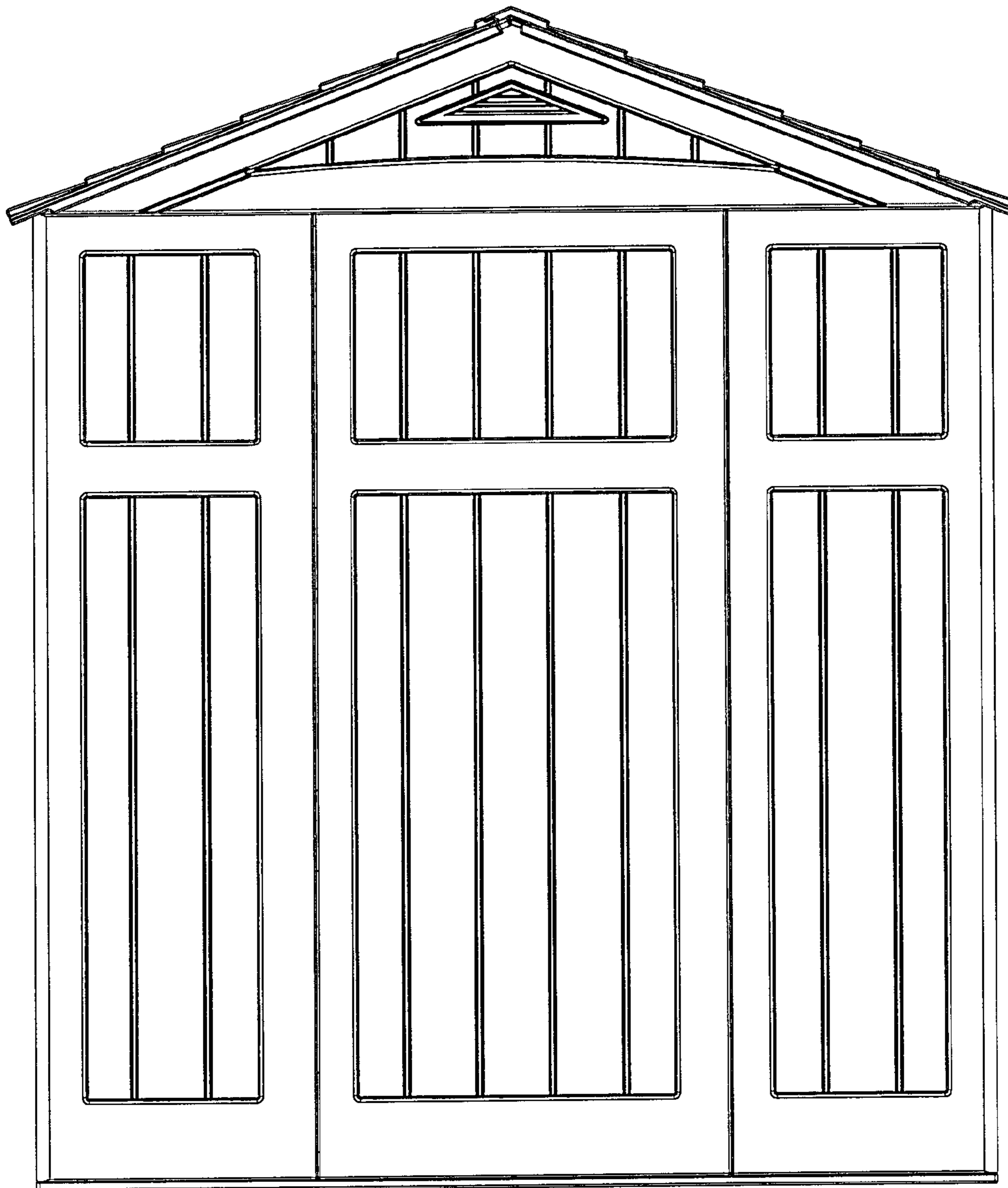




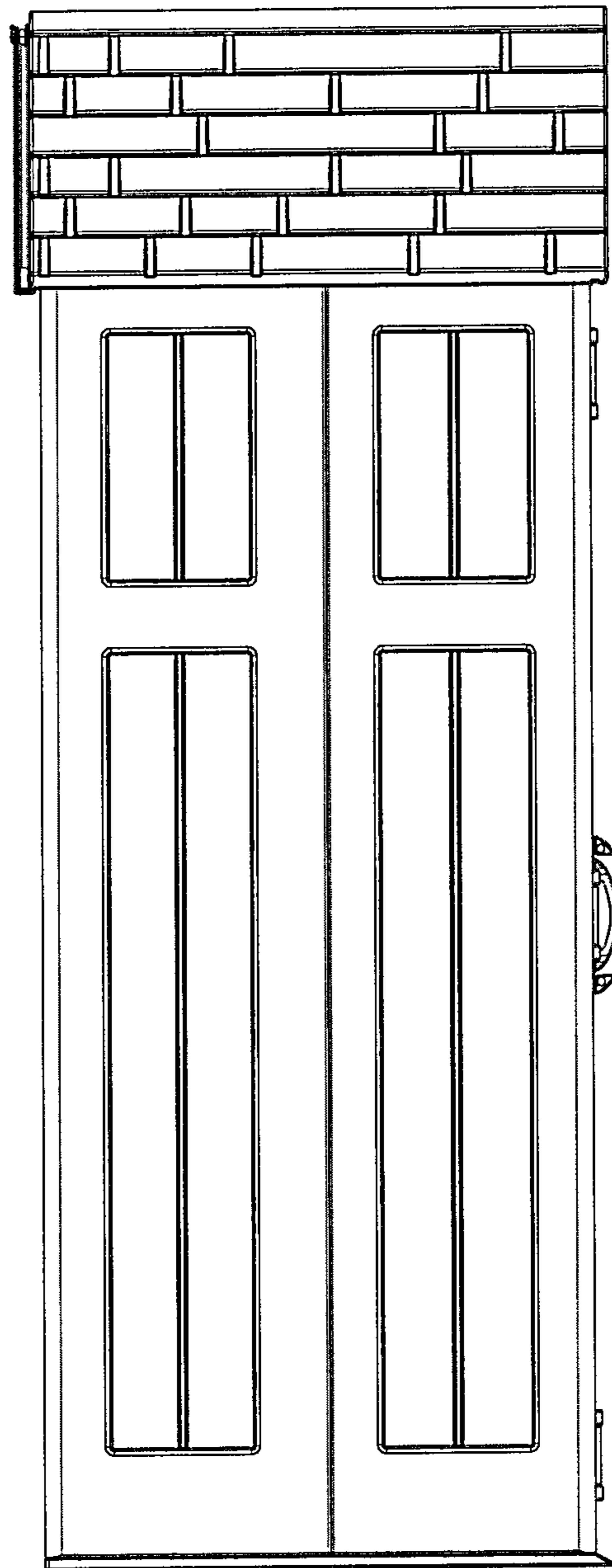
*Fig. 1*



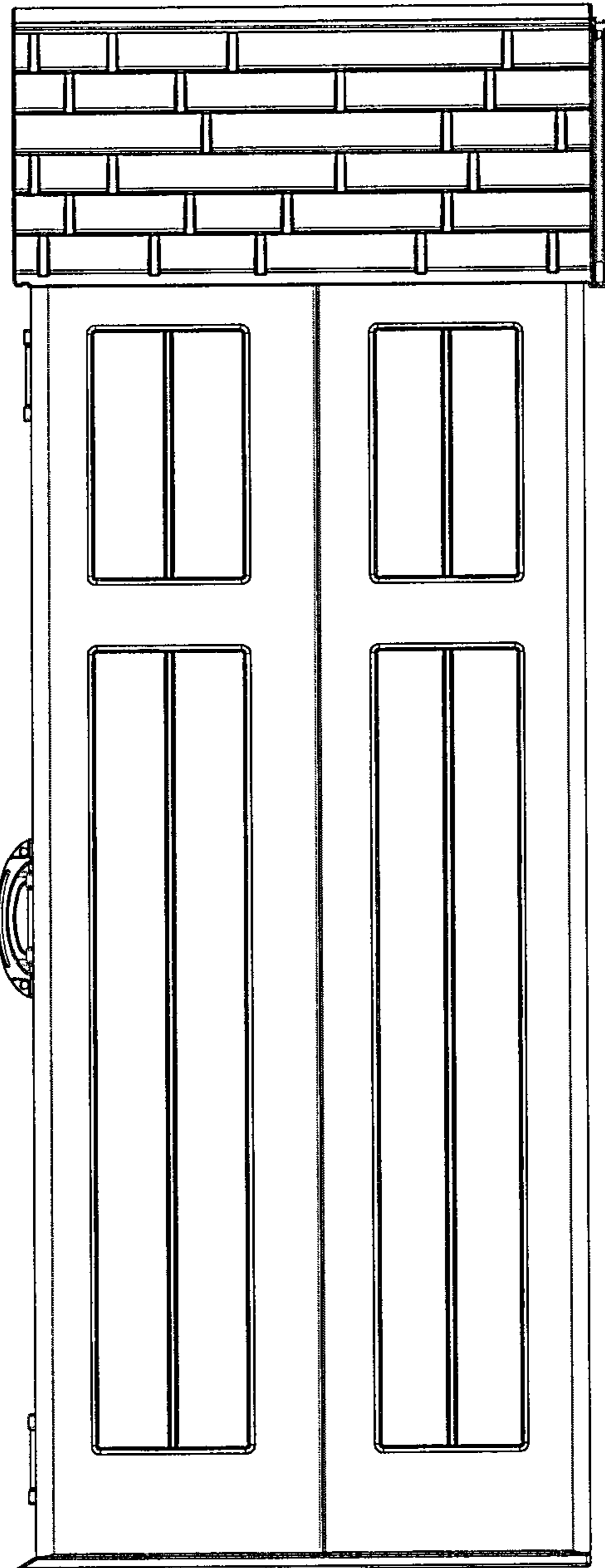
*Fig. 2*



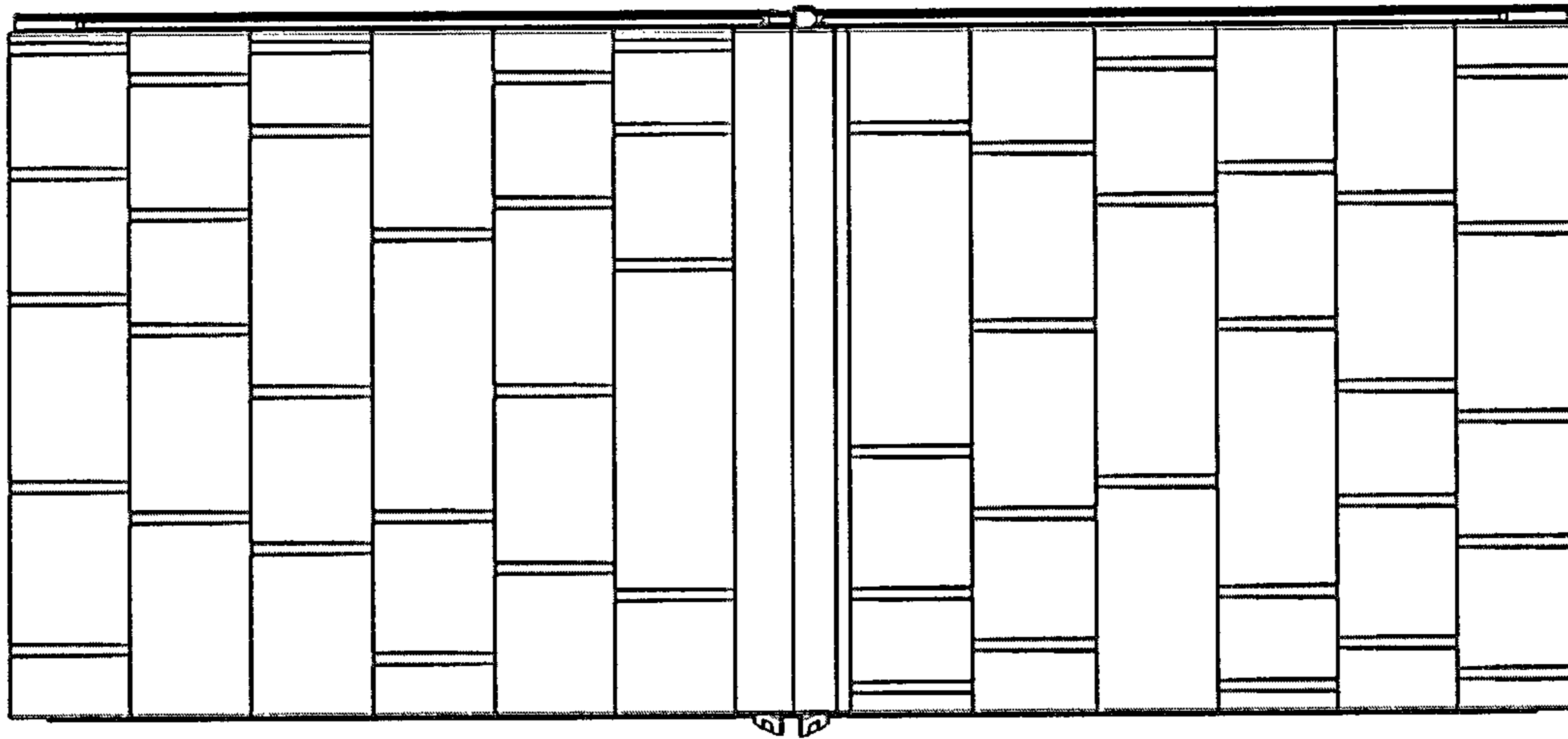
*Fig. 3*



*Fig. 4*



*Fig. 5*



*Fig. 6*