



US00D691674S

(12) **United States Design Patent**
Sandhei et al.

(10) **Patent No.:** **US D691,674 S**

(45) **Date of Patent:** **** Oct. 15, 2013**

(54) **DOLLHOUSE UNIT**

(71) Applicant: **Target Brands, Inc.**, Minneapolis, MN (US)

(72) Inventors: **Jill Sandhei**, St. Paul, MN (US); **Mark Chase**, Minneapolis, MN (US)

(73) Assignee: **Target Brands, Inc.**, Minneapolis, MN (US)

(**) Term: **14 Years**

(21) Appl. No.: **29/453,420**

(22) Filed: **Apr. 29, 2013**

Related U.S. Application Data

(62) Division of application No. 29/424,529, filed on Jun. 13, 2012, now Pat. No. Des. 682,951.

(51) **LOC (9) Cl.** **21-01**

(52) **U.S. Cl.**

USPC **D21/506**

(58) **Field of Classification Search**

USPC D21/506, 509, 511; D25/1, 32; D9/636, D9/637, 640, 433; 434/72, 79, 96, 260; 446/69, 75, 110, 476-478, 479

See application file for complete search history.

(56) **References Cited**

U.S. PATENT DOCUMENTS

1,428,405	A *	9/1922	Wegener	446/478
1,845,254	A	2/1932	Fancher	
2,062,735	A	12/1936	Warren	
2,114,886	A	4/1938	Merriman	
2,124,352	A *	7/1938	Patten	446/69
2,441,761	A	5/1948	Guelicher	
D156,001	S	11/1949	Haynes	
2,506,844	A	4/1950	Smith	
2,544,833	A	3/1951	Hammond et al.	

2,589,588	A	3/1952	Winnemore
3,236,003	A	2/1966	Flood, Jr.
3,295,225	A	1/1967	Sodergren
3,392,462	A	7/1968	Everhart

(Continued)

OTHER PUBLICATIONS

“Small World Toys Deluxe Feltland Doll House,” www.drtoy.com/2001_b/top100_01_86.html, available at least as early as Jan. 19, 2011 per www.internetarchive.org (2 pages).

(Continued)

Primary Examiner — Cynthia M Chin

(74) *Attorney, Agent, or Firm* — Griffiths & Seaton PLLC; JoAnn M. Seaton

(57) **CLAIM**

The ornamental design for a dollhouse unit, as shown and described.

DESCRIPTION

FIG. 1 is a front, perspective view of a dollhouse unit showing our new design;

FIG. 2 is a front view thereof;

FIG. 3 is a rear view thereof;

FIG. 4 is a right side view thereof, the left side view being a mirror image of the right side view;

FIG. 5 is a top view thereof;

FIG. 6 is the top view of FIG. 5 with unclaimed subject matter removed for clarity; and,

FIG. 7 is a bottom view thereof.

The features shown in broken lines with consistent dash lengths illustrate dollhouse unit ornamentation, features, and/or environment that form no part of the claimed design. The features shown in short dash-long dash broken lines in FIG. 3 indicate the bounds of the claimed subject matter and otherwise form no part of the claimed design.

1 Claim, 5 Drawing Sheets

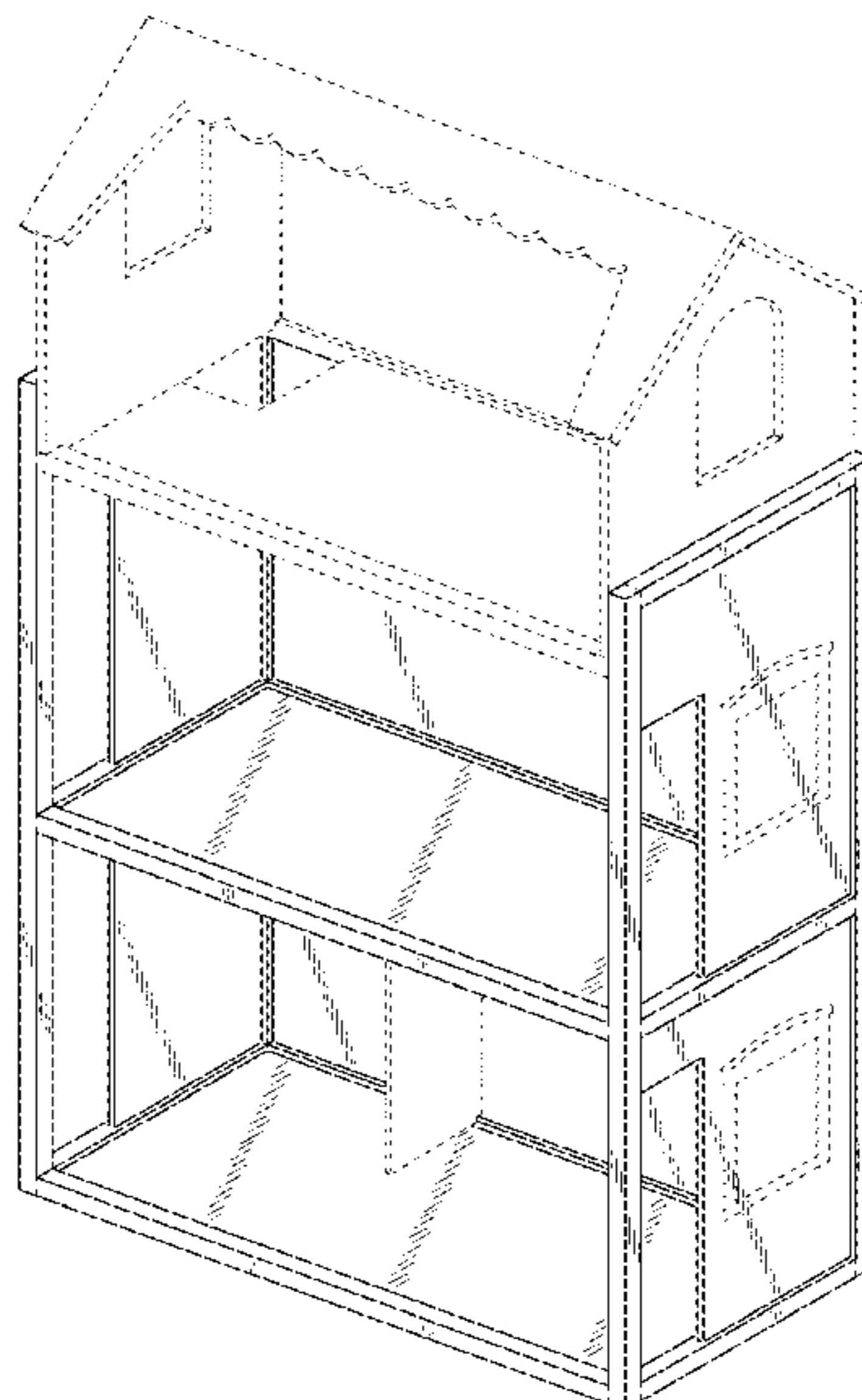

(56)

References Cited

U.S. PATENT DOCUMENTS

3,400,485 A 9/1968 Callin et al.
 3,577,672 A 5/1971 Nutting
 3,779,623 A 12/1973 Motohashi
 3,906,659 A 9/1975 Walmer
 D241,959 S * 10/1976 Jaros D21/506
 D243,110 S 1/1977 Friesen
 4,070,789 A * 1/1978 Levenson 446/478
 D247,984 S 5/1978 Lunde
 D250,057 S 10/1978 Morrison et al.
 D251,030 S 2/1979 Gordon, Sr.
 D251,209 S 2/1979 Gordon, Sr.
 D251,266 S 3/1979 Gordon, Sr.
 D251,814 S 5/1979 Christ
 D251,866 S 5/1979 Christ
 D251,867 S 5/1979 Christ
 D251,868 S 5/1979 Christ
 D252,111 S 6/1979 Friesen
 D252,293 S 7/1979 Gordon, Sr.
 4,195,437 A 4/1980 Ace
 D254,920 S 5/1980 Kimbrough
 D255,131 S 5/1980 Gordon, Sr.
 D255,257 S 6/1980 Smith et al.
 D256,930 S 9/1980 Hanley et al.
 4,219,960 A 9/1980 Walmer et al.
 4,233,778 A 11/1980 Lemelson
 4,306,371 A 12/1981 Walmer et al.
 D267,530 S * 1/1983 Lenger, Jr. D6/450
 4,470,647 A 9/1984 Bishoff et al.
 4,508,519 A 4/1985 Becker
 4,723,820 A 2/1988 Kroneck
 D311,566 S 10/1990 Ciganko
 D312,107 S * 11/1990 Ostberg D21/511
 5,154,656 A 10/1992 Milstein

D340,482 S 10/1993 Aker et al.
 5,423,709 A 6/1995 Summers
 D381,706 S 7/1997 Norton
 D383,177 S * 9/1997 Darneille D21/511
 D390,906 S 2/1998 Pipik et al.
 5,779,517 A 7/1998 Clarke
 5,797,219 A 8/1998 Crowell
 D400,821 S 11/1998 Bowman
 5,876,261 A 3/1999 Bach et al.
 5,961,364 A 10/1999 Bach et al.
 6,261,147 B1 7/2001 Bach et al.
 6,283,818 B1 * 9/2001 Kushner et al. 446/476
 6,520,831 B1 2/2003 Craig
 6,527,609 B1 3/2003 Rowland et al.
 6,565,413 B2 5/2003 Brownrigg
 6,607,421 B1 * 8/2003 Rossi 446/478
 D488,516 S 4/2004 Gilbert
 D492,740 S 7/2004 Gilbert
 7,014,524 B2 * 3/2006 Brock et al. 446/82
 7,059,934 B2 * 6/2006 Whitehead 446/477
 7,241,198 B1 7/2007 Boone
 D623,242 S * 9/2010 Greer D21/511
 D639,350 S 6/2011 Sodt et al.
 D640,765 S 6/2011 Corradi et al.
 D657,428 S 4/2012 Bryant
 D657,429 S 4/2012 Bryant
 D677,342 S * 3/2013 Hall D21/511
 2010/0093257 A1 4/2010 Elliott
 2012/0015582 A1 1/2012 van Tilburg

OTHER PUBLICATIONS

“Hase Weiss Dollhouse,” www.kidsmodern.com/product/1000055/, available at least as early as Mar. 12, 2010 per www.internetarchive.org (2 pages).

* cited by examiner

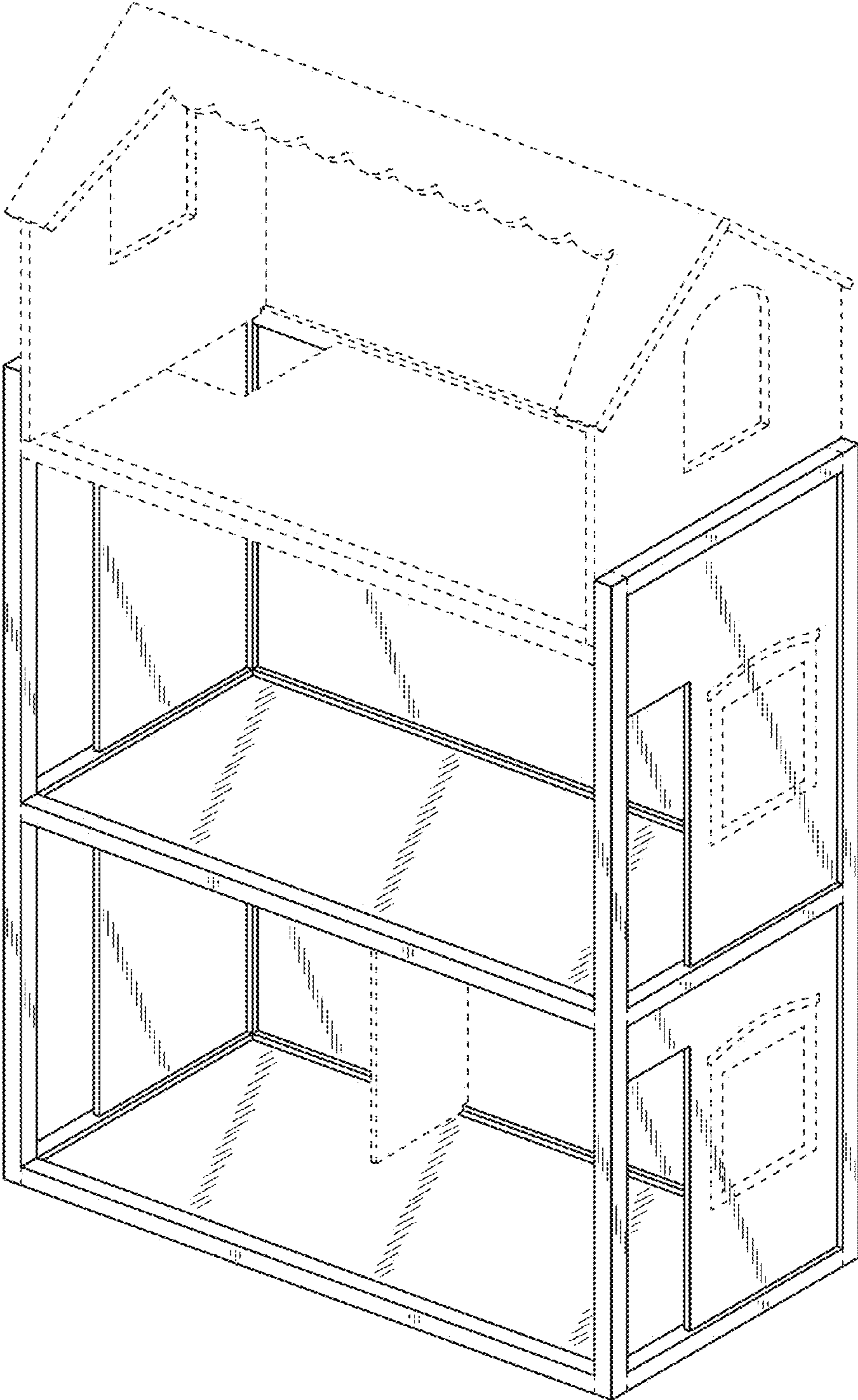

FIG. 1

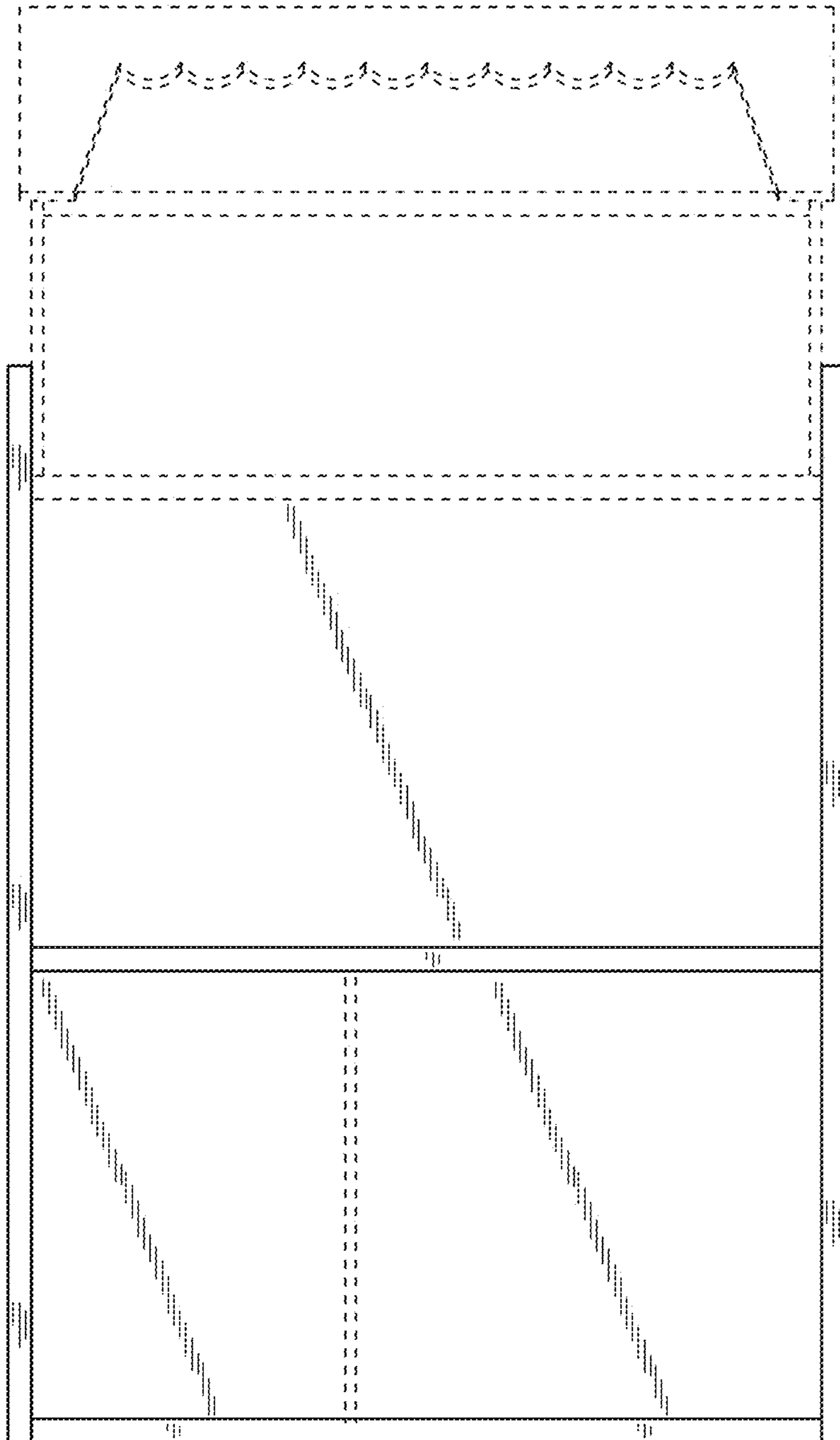

FIG. 2

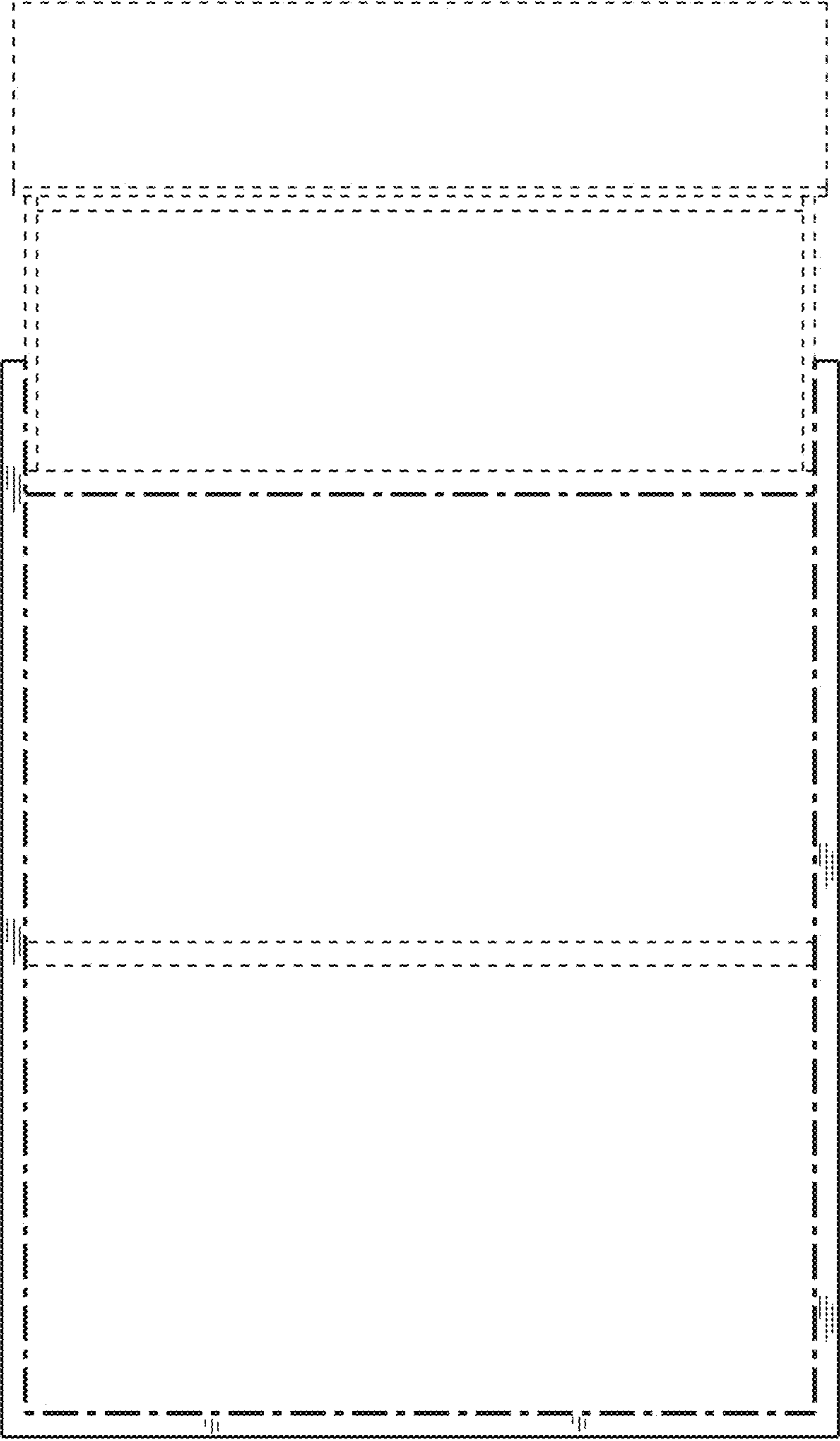

FIG. 3

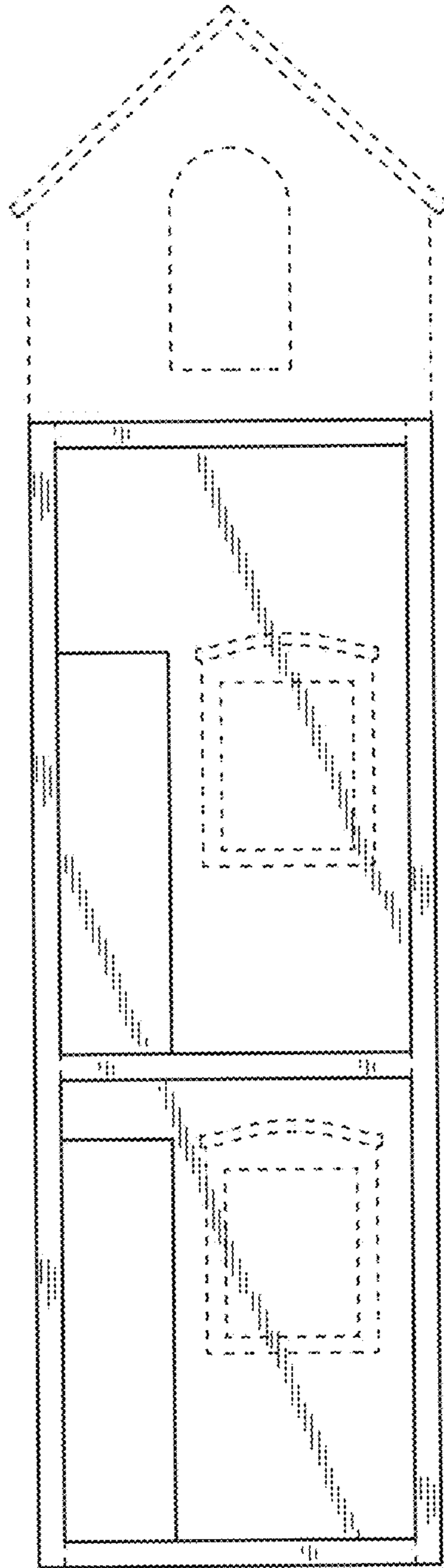

FIG. 4

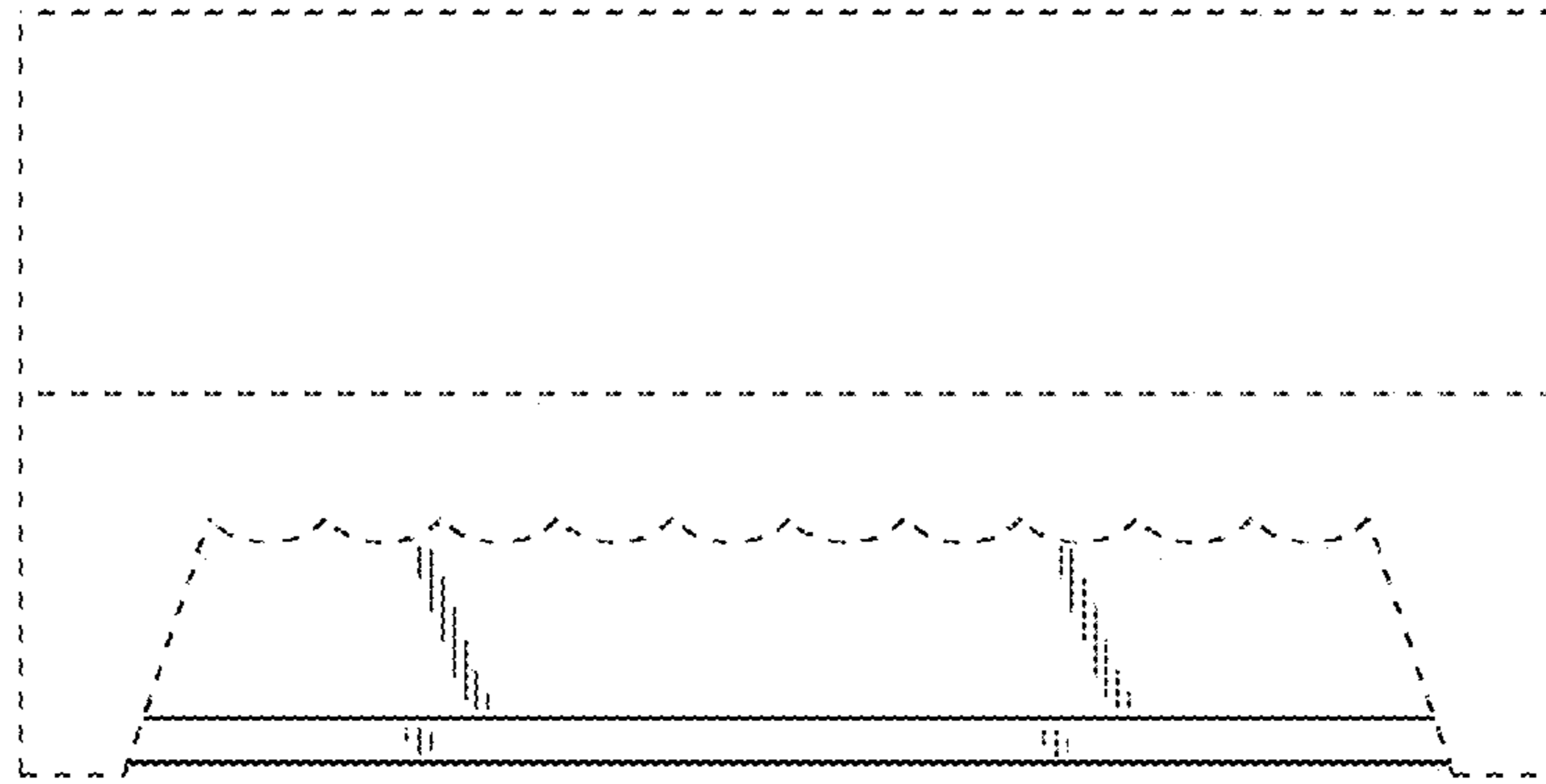

FIG. 5

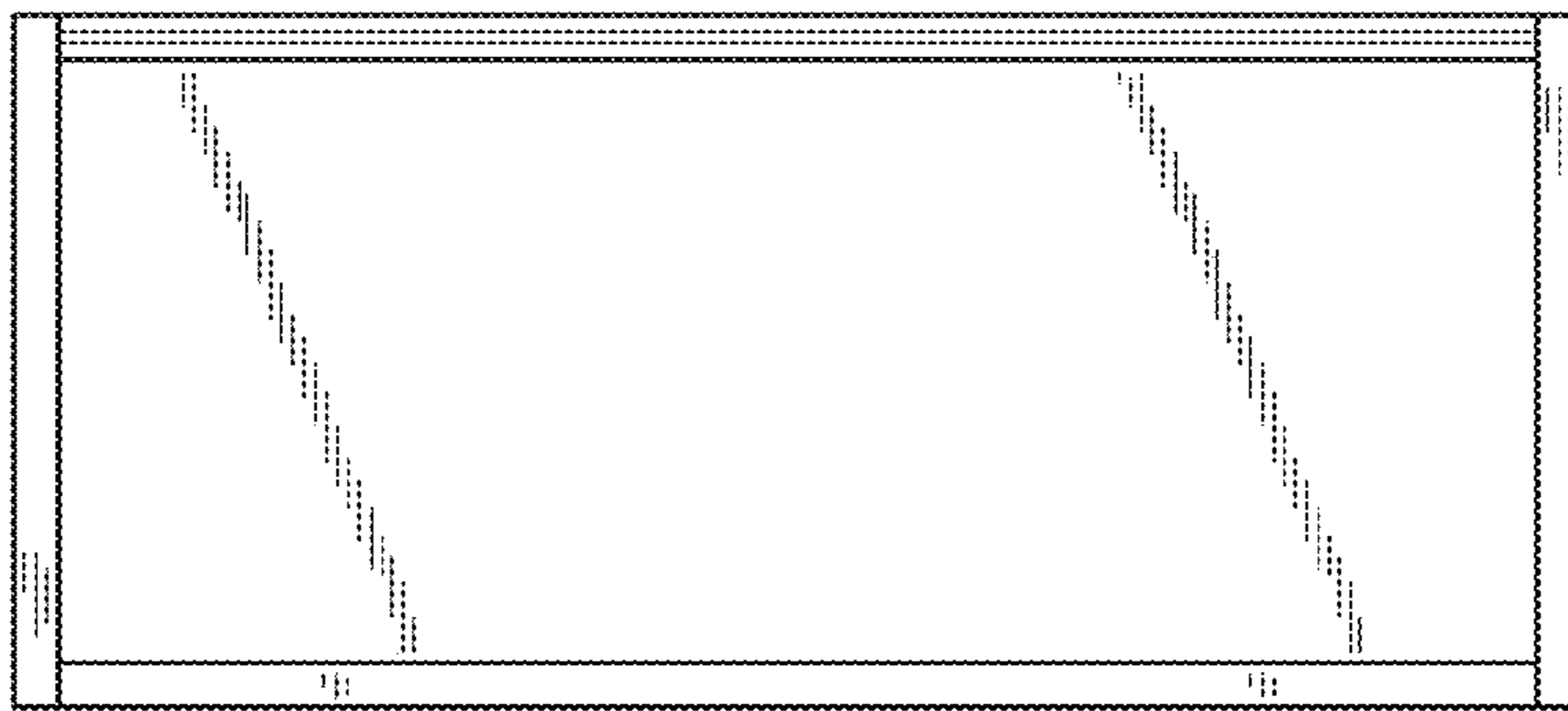

FIG. 6

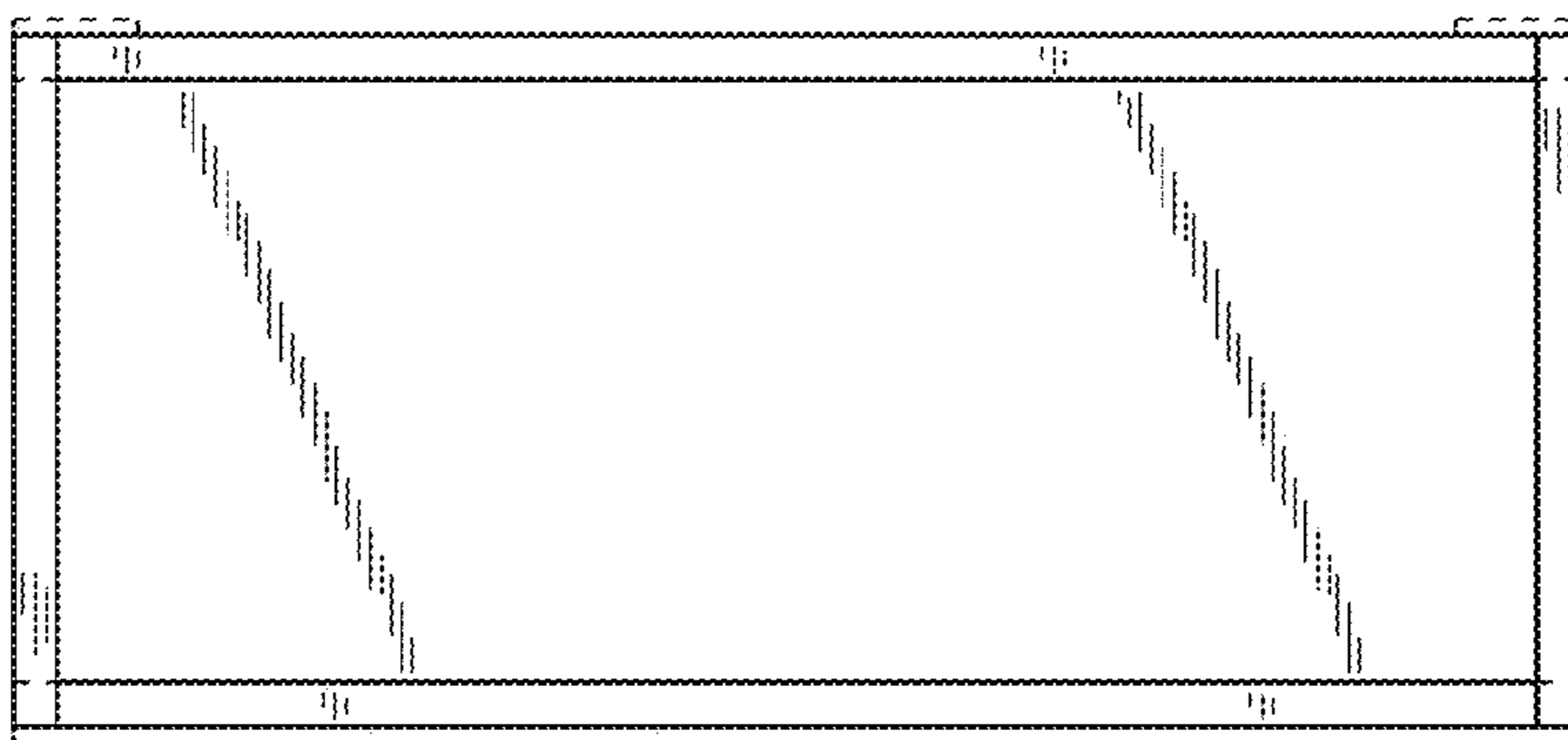

FIG. 7