



US00D691559S

(12) **United States Design Patent**  
**Takahashi et al.**

(10) **Patent No.:** **US D691,559 S**  
(45) **Date of Patent:** **\*\* Oct. 15, 2013**

(54) **CONTROLLER FOR RAILWAY VEHICLE**

(56) **References Cited**

(75) Inventors: **Tetsuya Takahashi**, Tokyo (JP);  
**Hidetoshi Sumita**, Tokyo (JP); **Akiyo Takada**, Tokyo (JP)

(73) Assignee: **Mitsubishi Electric Corporation**,  
Tokyo (JP)

(\*\*) Term: **14 Years**

(21) Appl. No.: **29/416,124**

(22) Filed: **Mar. 19, 2012**

(30) **Foreign Application Priority Data**

Sep. 20, 2011 (JP) ..... 2011-021435

(51) **LOC (9) Cl.** ..... **13-03**

(52) **U.S. Cl.**  
USPC ..... **D13/128**

(58) **Field of Classification Search**  
USPC ..... D14/300, 308, 311-314, 349-361,  
D14/388, 140.2-140.4; D13/110, 123, 128,  
D13/158, 160, 162, 164, 184, 199, 154;  
312/223.1-223.3; 360/99.01-99.12;  
361/679.01, 679.33, 679.34, 679.39;  
369/34.01, 36.01; 174/50

See application file for complete search history.

U.S. PATENT DOCUMENTS

D287,360	S	*	12/1986	Lehmann	.....	D13/184
D304,929	S	*	12/1989	Bench et al.	.....	D13/162
D310,510	S	*	9/1990	Bezos	.....	D13/128
D645,002	S	*	9/2011	Kashimoto	.....	D13/162
D657,759	S	*	4/2012	Devillier	.....	D13/184
2005/0231026	A1	*	10/2005	Barberis et al.	.....	303/7
2009/0122489	A1	*	5/2009	Tominaga et al.	.....	361/704
2011/0176281	A1	*	7/2011	Ikemoto et al.	.....	361/729
2011/0292624	A1	*	12/2011	Tanaka et al.	.....	361/752

\* cited by examiner

*Primary Examiner* — Thomas Johannes

(74) *Attorney, Agent, or Firm* — Sughrue Mion, PLLC

(57) **CLAIM**

The ornamental design for a controller for railway vehicle, as shown and described.

**DESCRIPTION**

FIG. 1. is a perspective view of front, left and top plan side of a controller for railway vehicle showing our new design;  
FIG. 2. is a front view thereof;  
FIG. 3. is a rear view thereof;  
FIG. 4. is a left side view thereof;  
FIG. 5. is a right side view thereof,  
FIG. 6. is a top plan view thereof; and,  
FIG. 7. is a bottom plan view thereof.

The portions of the article in broken lines show unclaimed subject matter only and form no part of the claimed design.

**1 Claim, 5 Drawing Sheets**

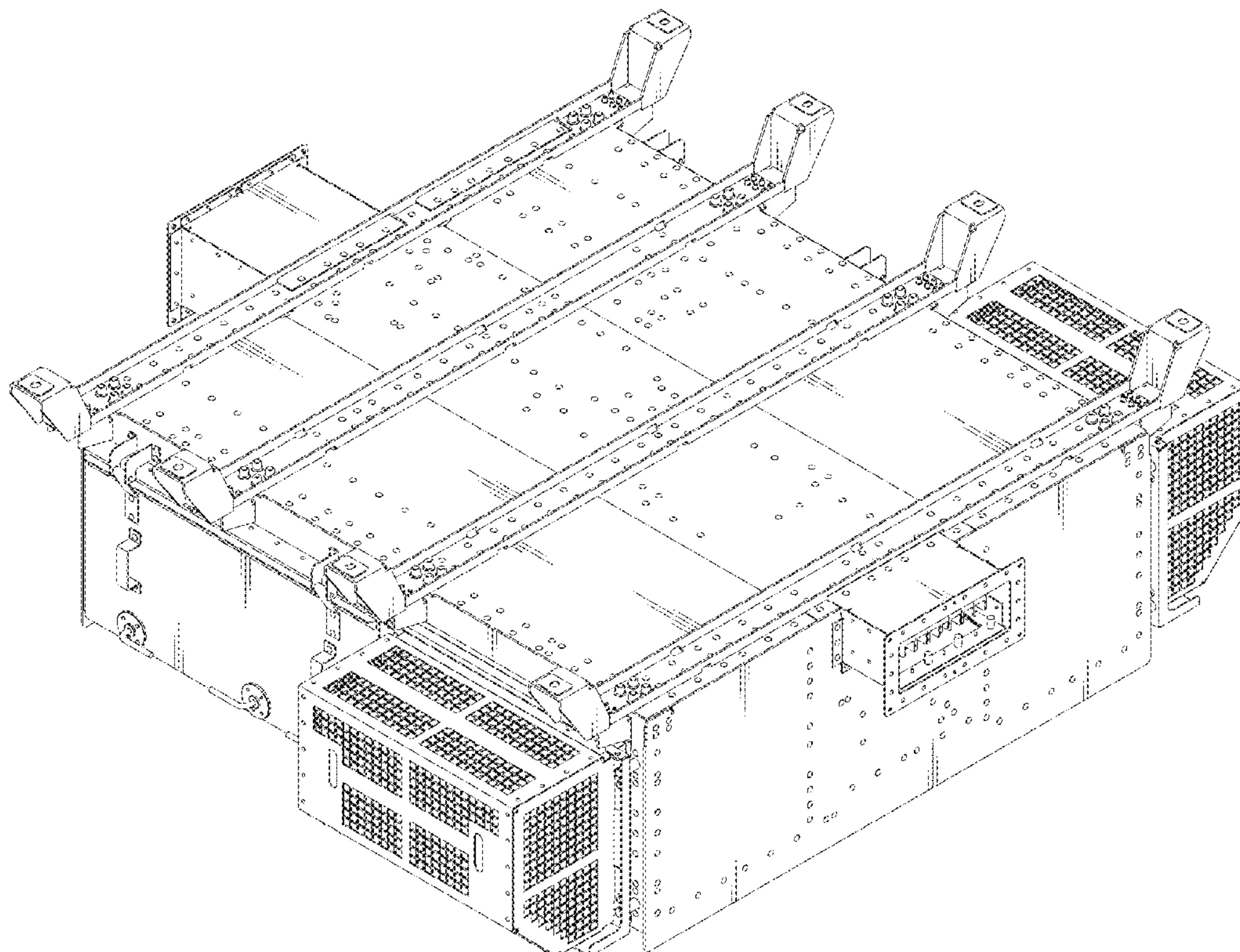



Fig. 1

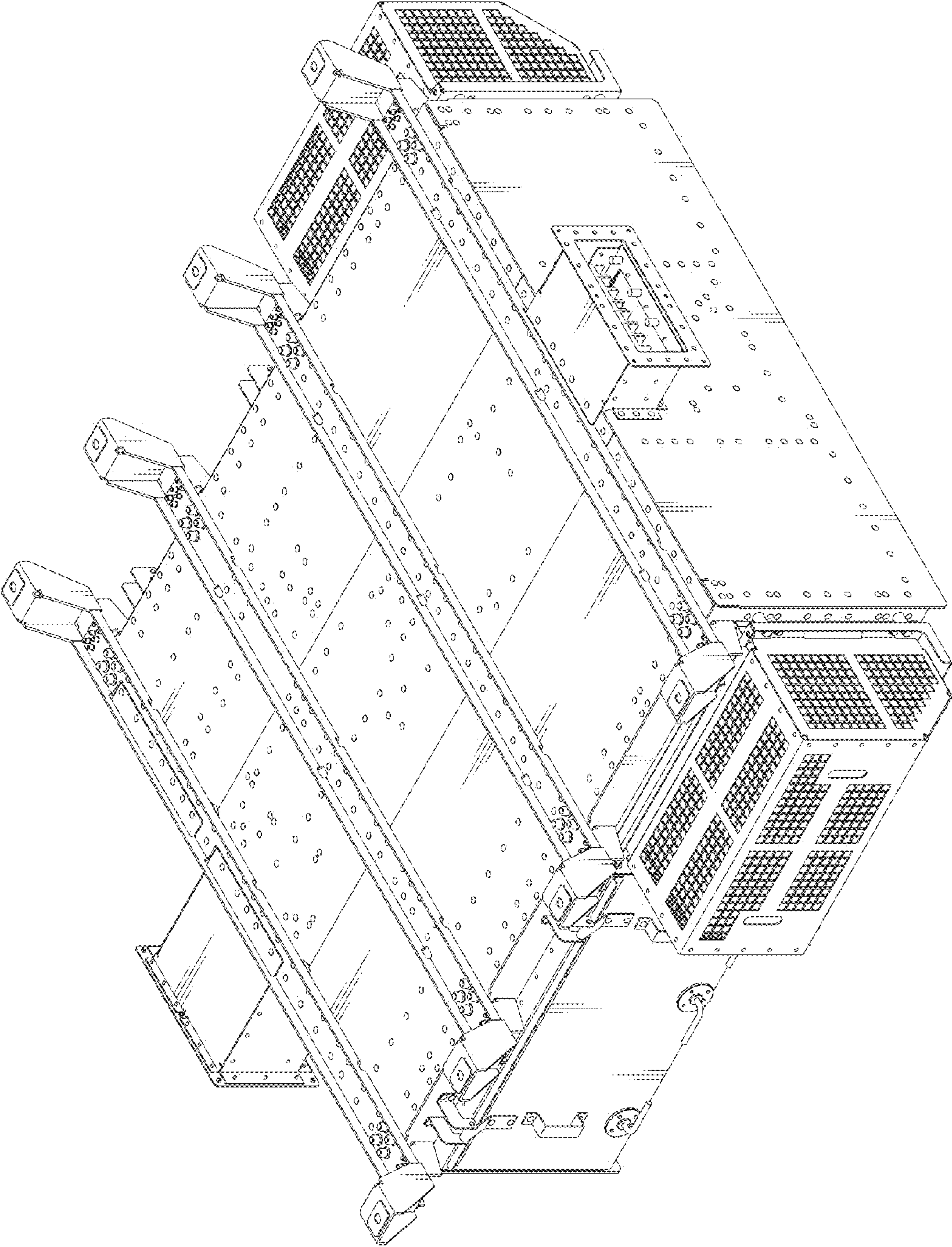

Fig.2

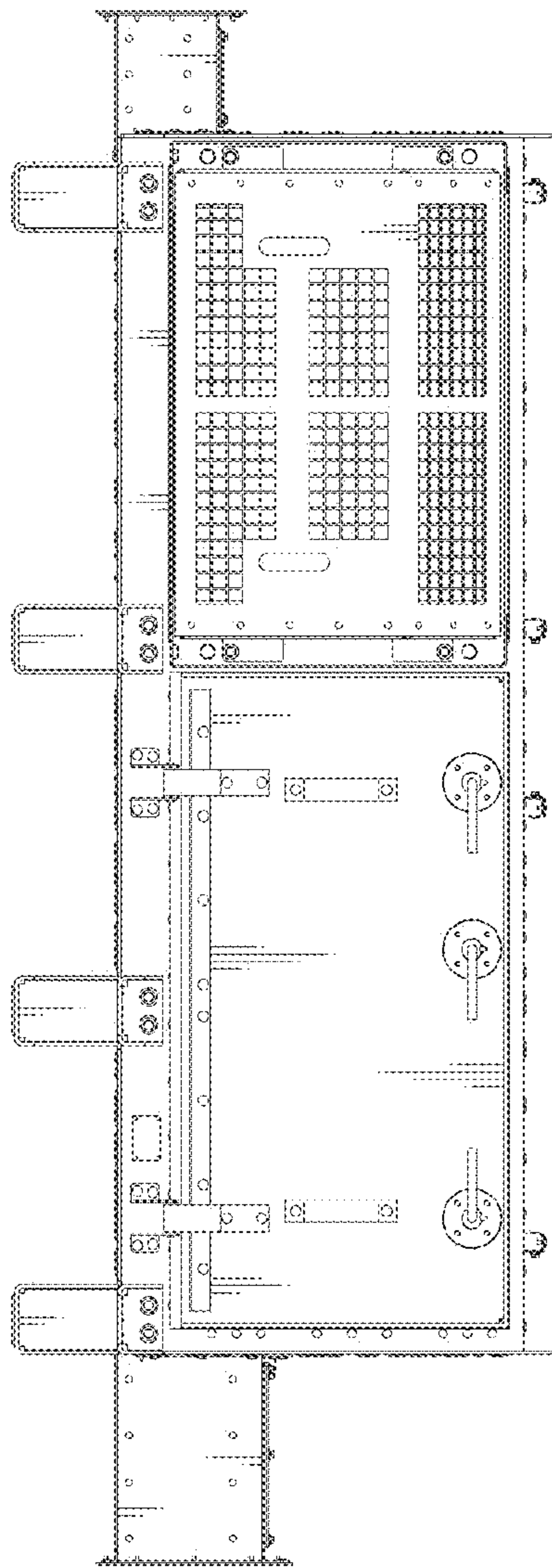

Fig.3

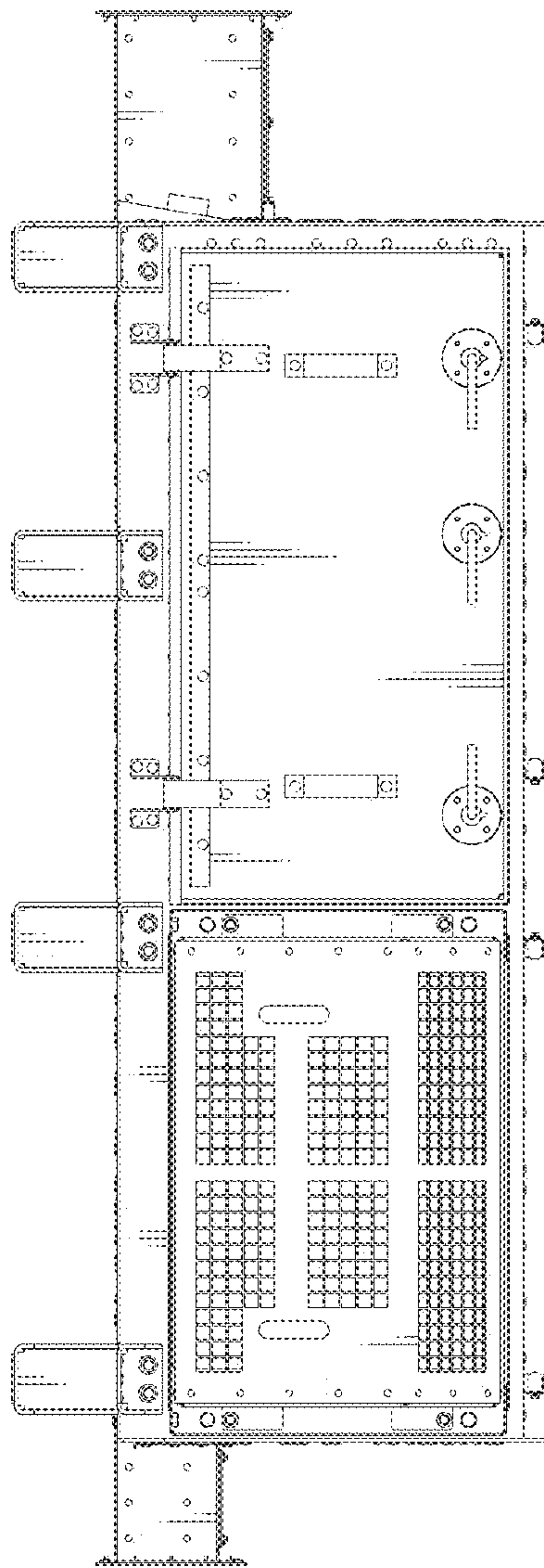

Fig.4

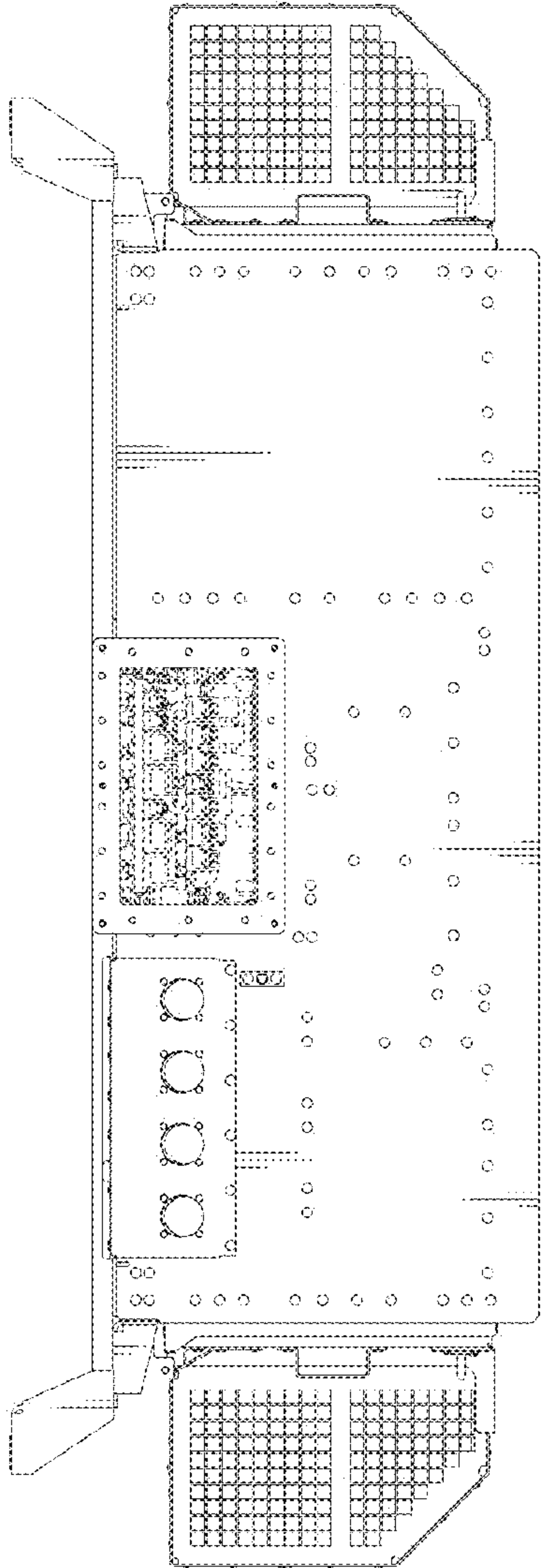
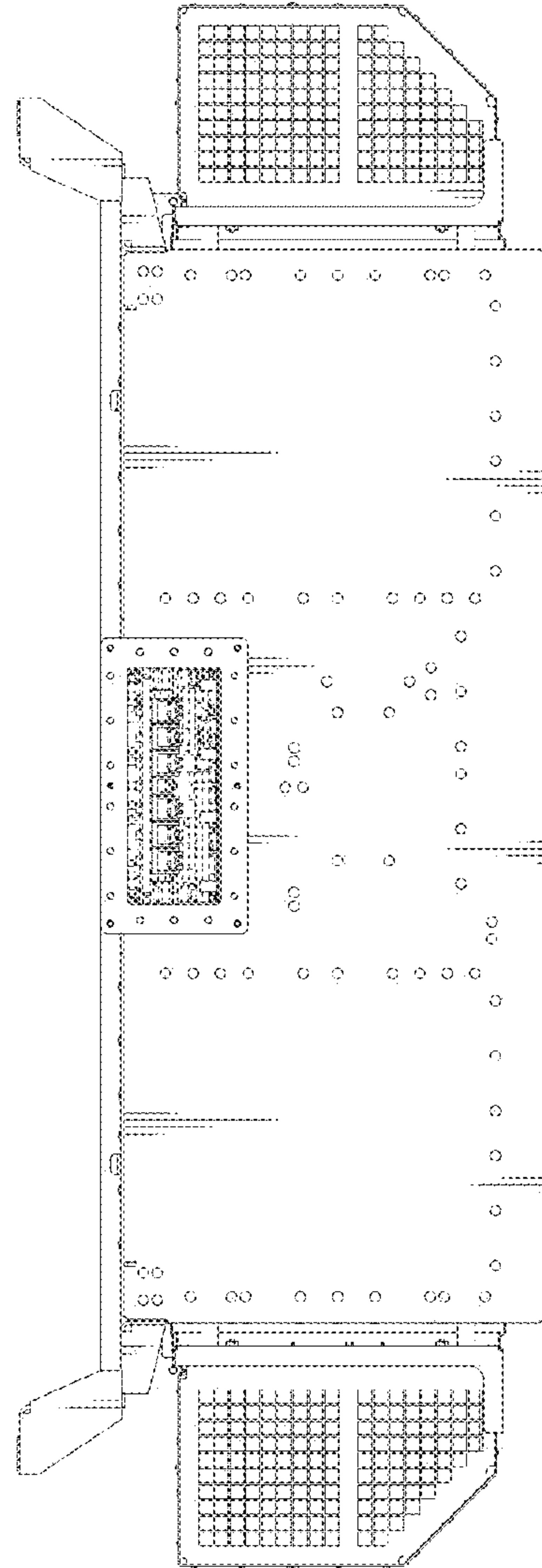

Fig.5





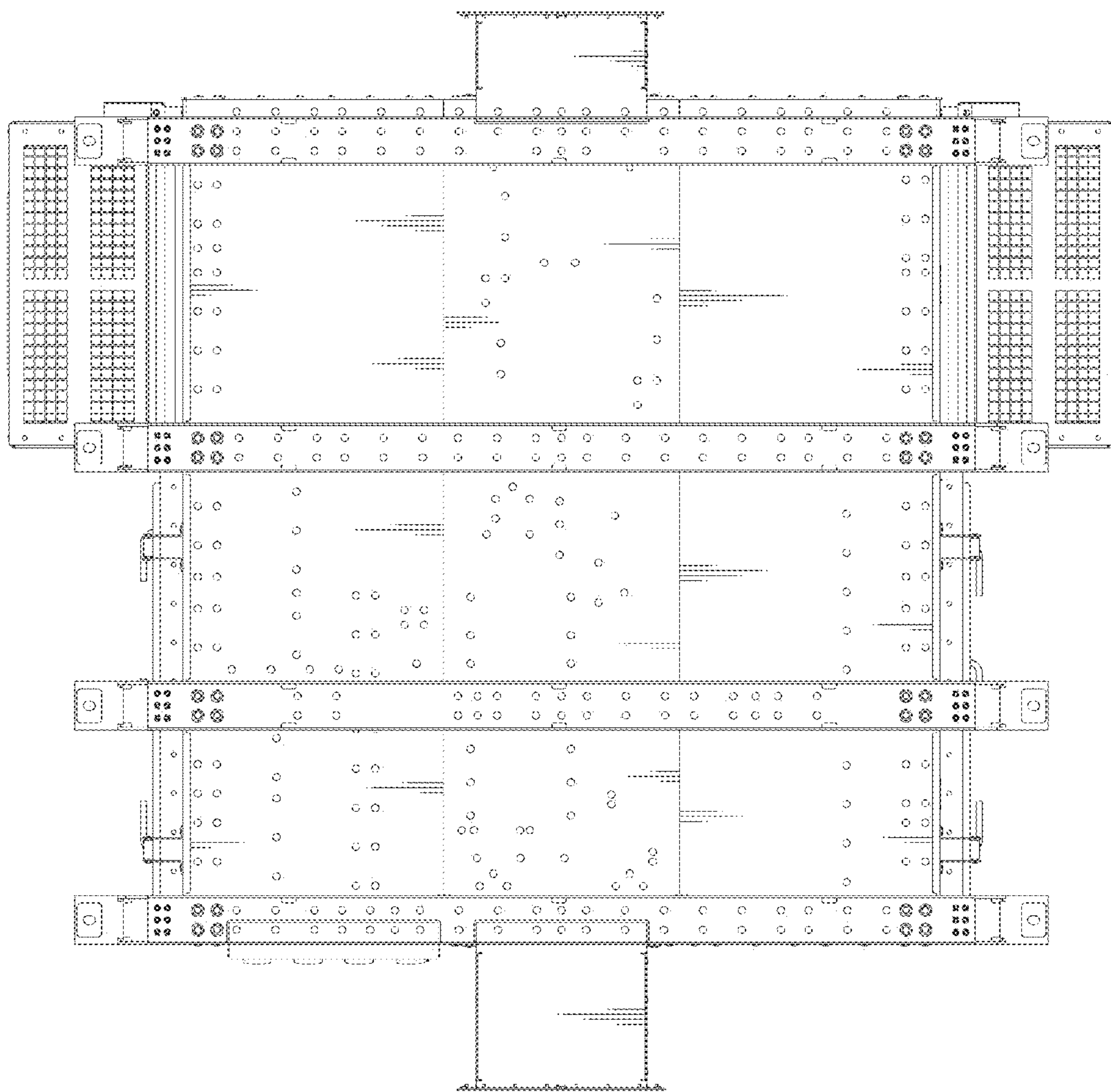

Fig.6

Fig. 7

