



US00D691532S

(12) **United States Design Patent**  
**Chen et al.**

(10) **Patent No.:** **US D691,532 S**  
(45) **Date of Patent:** **\*\* Oct. 15, 2013**

(54) **MIRROR**

(71) Applicant: **Honda Motor Co., Ltd**, Tokyo (JP)

(72) Inventors: **Rick Chen**, Monterey Park, CA (US);  
**Roger Brown**, Corona, CA (US)

(73) Assignee: **Honda Motor Co., Ltd.**, Tokyo (JP)

(\*\*) Term: **14 Years**

(21) Appl. No.: **29/436,868**

(22) Filed: **Nov. 9, 2012**

(51) **LOC (9) Cl.** ..... **12-16**

(52) **U.S. Cl.**

USPC ..... **D12/187**

(58) **Field of Classification Search**

USPC ..... D12/187, 188-189; D6/300, 309;  
359/838, 841, 842, 843, 844, 868, 871,  
359/604, 881, 514, 866; 248/479-483,  
248/475.1

See application file for complete search history.

(56) **References Cited**

**U.S. PATENT DOCUMENTS**

6,488,382 B1 \* 12/2002 Mertens ..... 359/871  
D552,019 S \* 10/2007 Kubota et al. .... D12/187

D572,643 S \* 7/2008 Imai et al. .... D12/187  
D598,349 S \* 8/2009 Kato et al. .... D12/187  
D606,469 S \* 12/2009 Varga ..... D12/187  
D621,313 S \* 8/2010 Kimura et al. .... D12/187  
D631,414 S \* 1/2011 Hakamata ..... D12/187  
D653,595 S \* 2/2012 Matsubara et al. .... D12/187  
D666,542 S \* 9/2012 Asano et al. .... D12/187  
2006/0050423 A1 \* 3/2006 Secanu et al. .... 359/871  
2009/0268321 A1 \* 10/2009 Wilson ..... 359/868  
2010/0195228 A1 \* 8/2010 Sinelli et al. .... 359/866

\* cited by examiner

*Primary Examiner* — Katrina A Betton

(74) *Attorney, Agent, or Firm* — Westerman, Hattori,  
Daniels & Adrian, LLP

(57) **CLAIM**

The ornamental design for a mirror, as shown and described.

**DESCRIPTION**

FIG. 1 is a left front perspective view of a mirror showing our new design;

FIG. 2 is a front elevational view thereof;

FIG. 3 is a left side elevational view thereof; and,

FIG. 4 is a top plan view thereof.

**1 Claim, 4 Drawing Sheets**

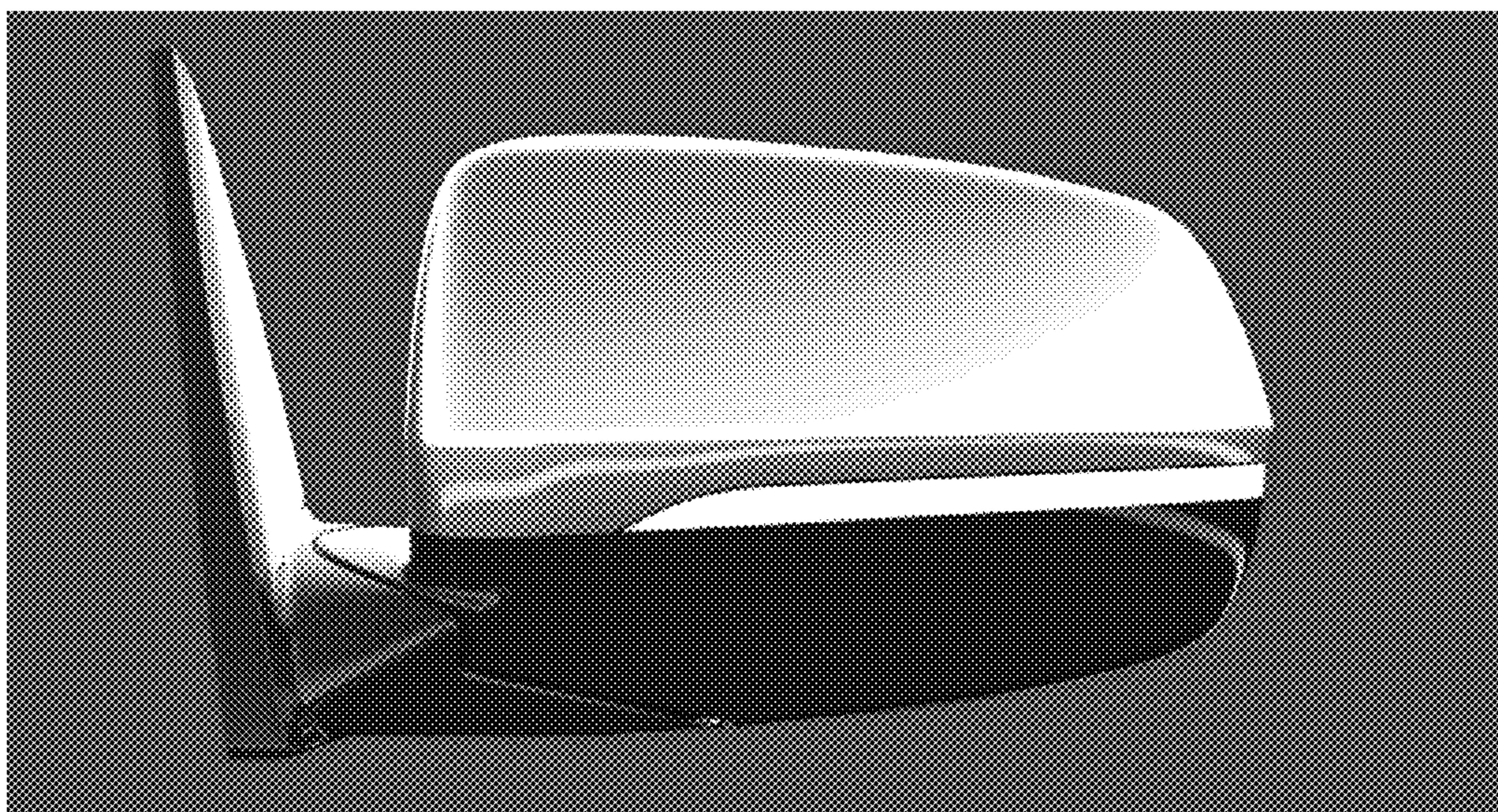

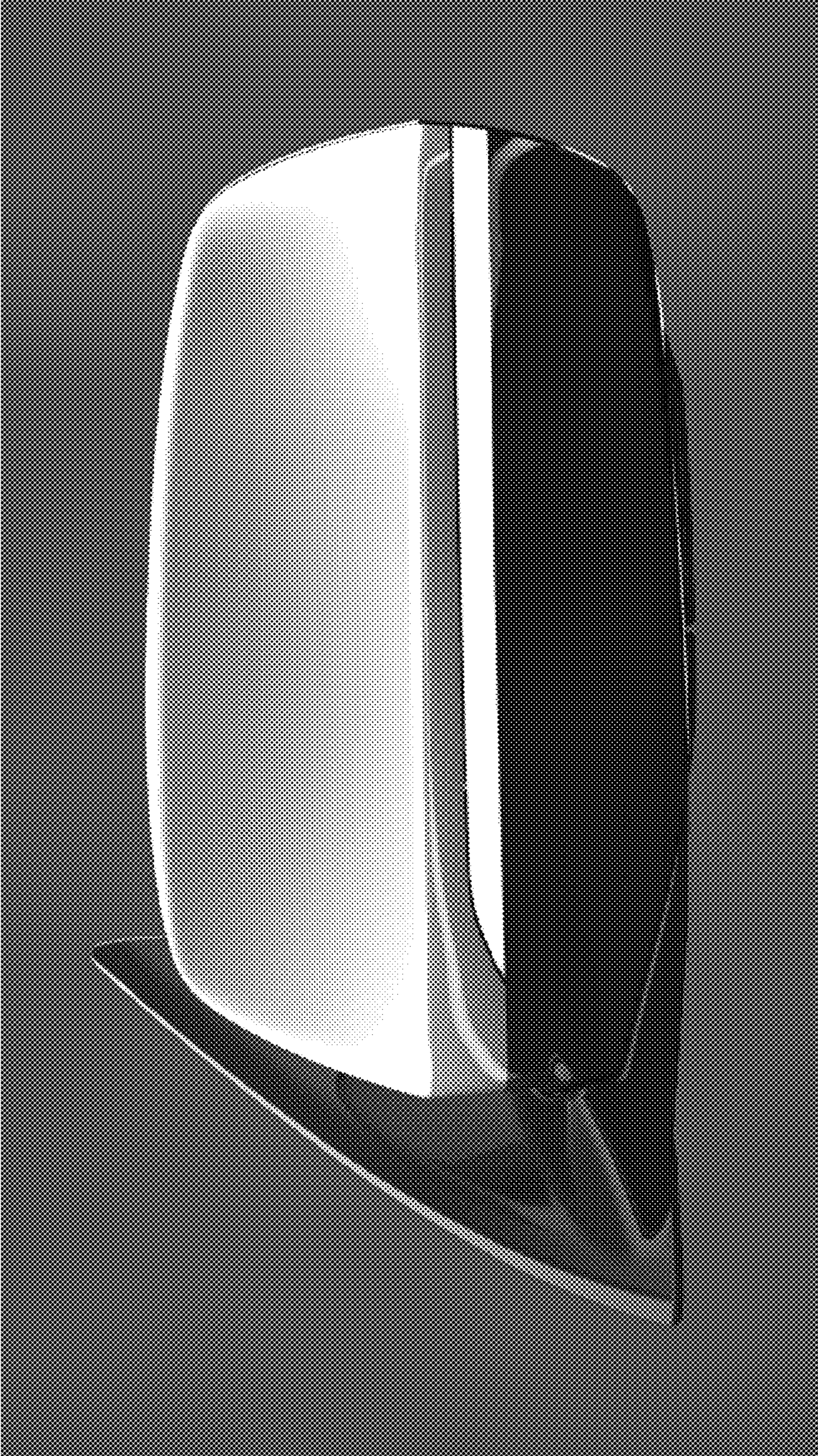

FIG. 1

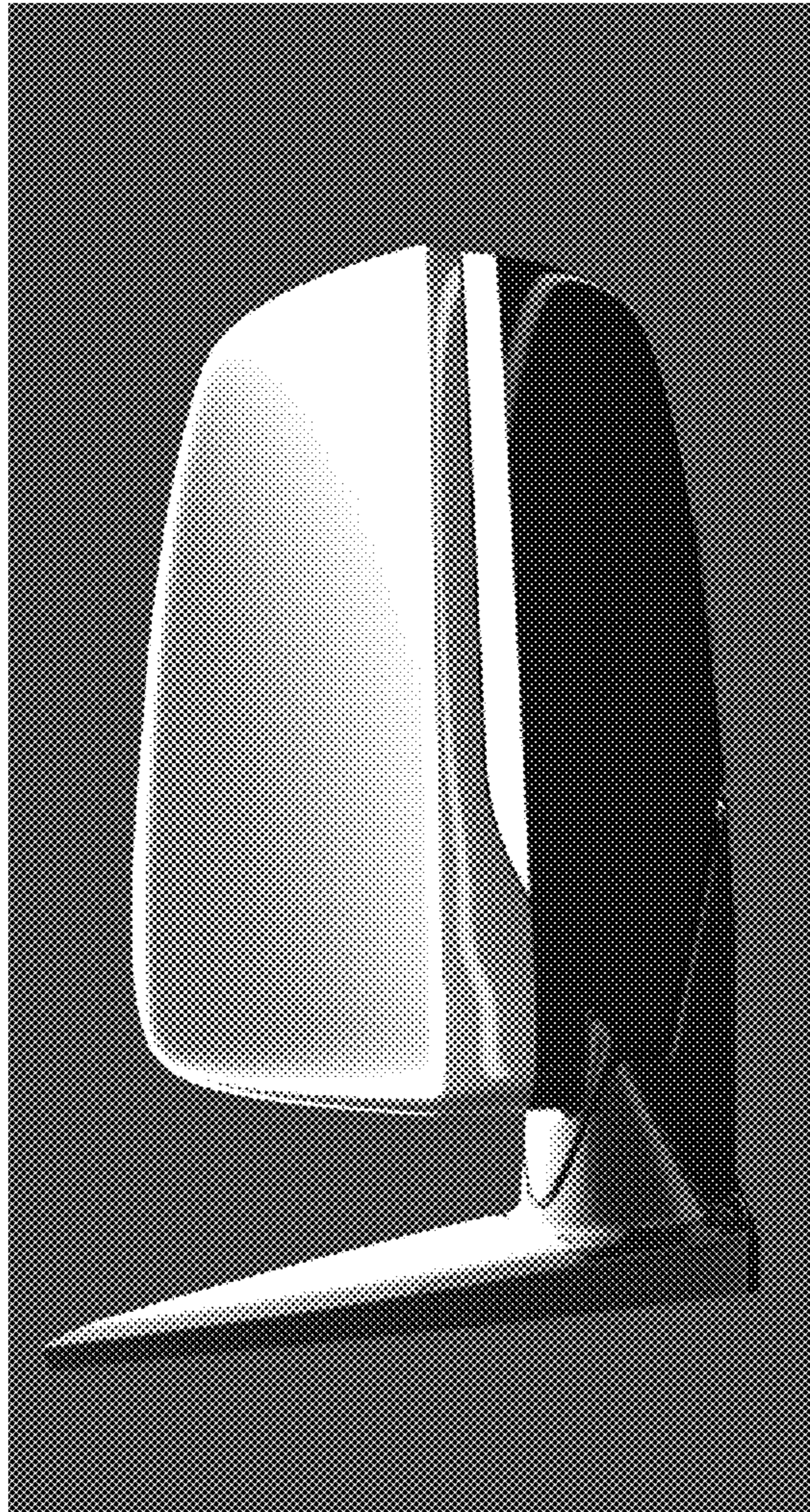

FIG. 2

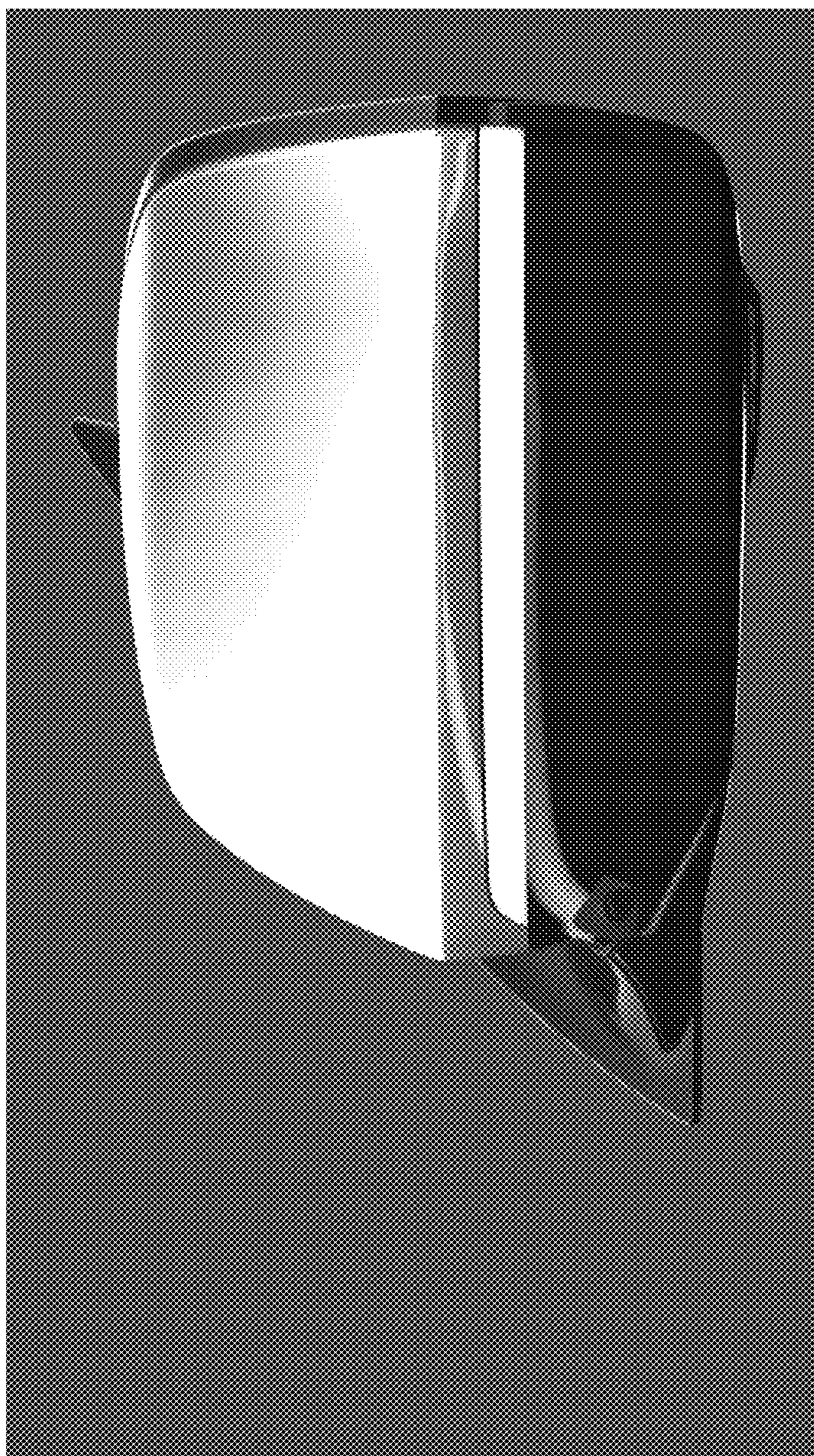

FIG. 3



**FIG. 4**