



US00D691358S

(12) **United States Design Patent**
Della Valle et al.

(10) **Patent No.:** **US D691,358 S**
(45) **Date of Patent:** **** Oct. 15, 2013**

(54) **SHOE SOLE**

(75) Inventors: **Andrea Della Valle**, Sant'Elpidio a Mare (IT); **Nicole Brundage**, San Antonio, TX (US)

(73) Assignee: **Tod's S.p.A.**, Sant'Elpidio a Mare (Fermo) (IT)

(**) Term: **14 Years**

(21) Appl. No.: **29/422,635**

(22) Filed: **May 22, 2012**

(30) **Foreign Application Priority Data**

Nov. 24, 2011 (EM) 001952540

(51) **LOC (9) Cl.** **02-04**

(52) **U.S. Cl.**
USPC **D2/953; D2/951; D2/960**

(58) **Field of Classification Search**
USPC D2/902, 906, 908, 916, 918, 925,
D2/946-962, 977; 36/3 B, 22 R, 24.5, 25 R,
36/28, 32 R, 34 R, 59 C, 67 A, 103
See application file for complete search history.

(56) **References Cited**

U.S. PATENT DOCUMENTS

D254,397 S * 3/1980 Finn D2/916
D454,425 S * 3/2002 Boncutter D2/919
D474,580 S * 5/2003 Pollastrelli D2/907

D577,180 S * 9/2008 Della Valle D2/907
D577,181 S * 9/2008 Della Valle D2/907
D593,741 S * 6/2009 Vico et al. D2/960
D624,739 S * 10/2010 Della Valle et al. D2/953
D626,312 S * 11/2010 Della Valle et al. D2/908
D636,155 S * 4/2011 Della Valle et al. D2/907
D641,145 S * 7/2011 Della Valle et al. D2/953
D659,358 S * 5/2012 Van Zyll De Jong et al. . D2/953
D680,714 S * 4/2013 Della Valle D2/908
D681,314 S * 5/2013 Dumain D2/902
D681,315 S * 5/2013 Della Valle D2/908
D681,316 S * 5/2013 Della Valle D2/908
D681,317 S * 5/2013 Della Valle D2/908
2008/0263905 A1* 10/2008 Tai 36/25 R
2013/0031805 A1* 2/2013 Crowley et al. 36/103

* cited by examiner

Primary Examiner — T. Chase Nelson

(74) *Attorney, Agent, or Firm* — Knobbe, Martens, Olson & Bear LLP

(57) **CLAIM**

The ornamental design for the shoe sole, as shown.

DESCRIPTION

FIG. 1 is a front elevational view of a shoe sole showing the new design.

FIG. 2 is a rear elevational view thereof.

FIG. 3 is a left side elevational view thereof.

FIG. 4 is a right side elevational view thereof.

FIG. 5 is a top plan view thereof.

FIG. 6 is a bottom plan view thereof; and,

FIG. 7 is a perspective view thereof.

1 Claim, 4 Drawing Sheets

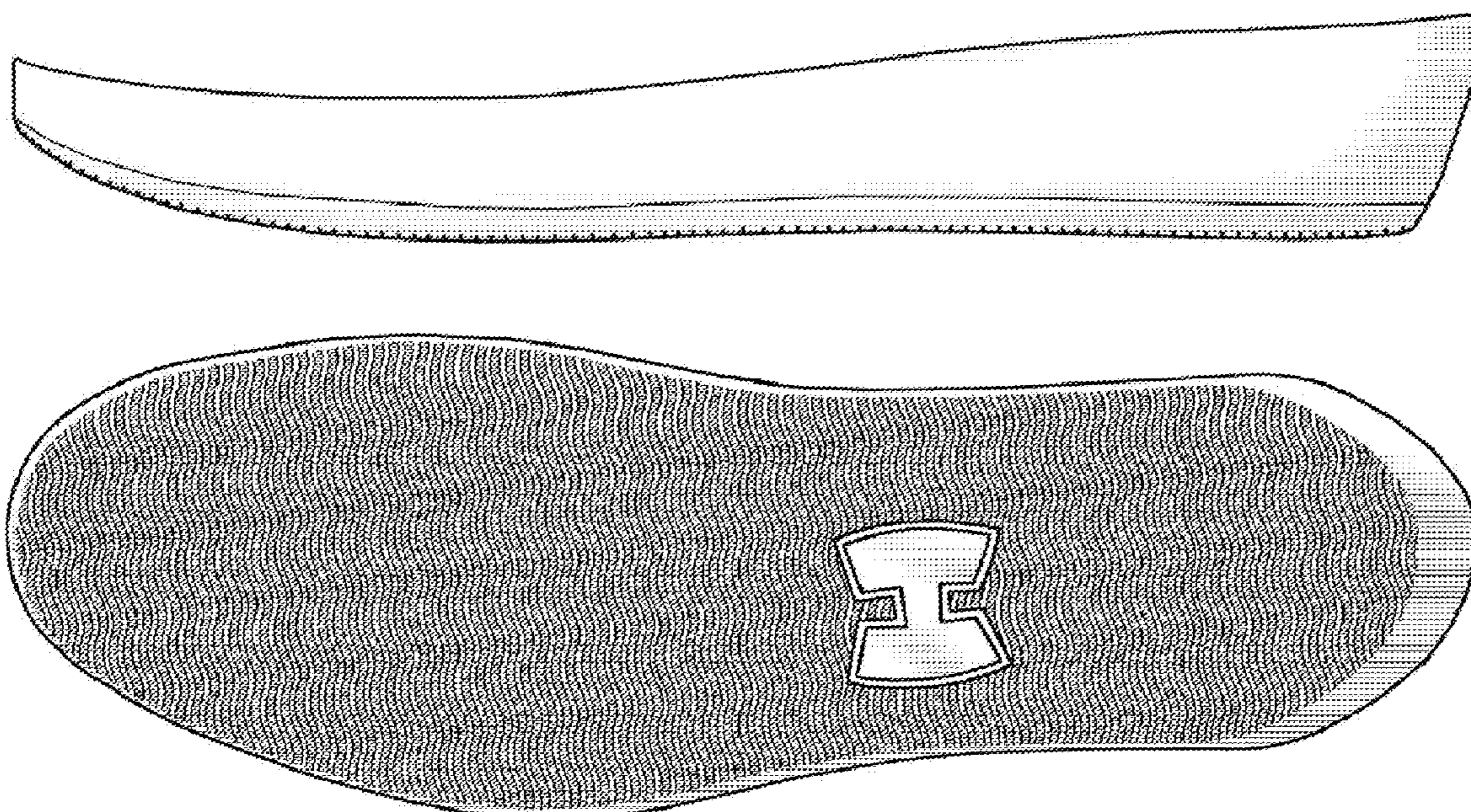

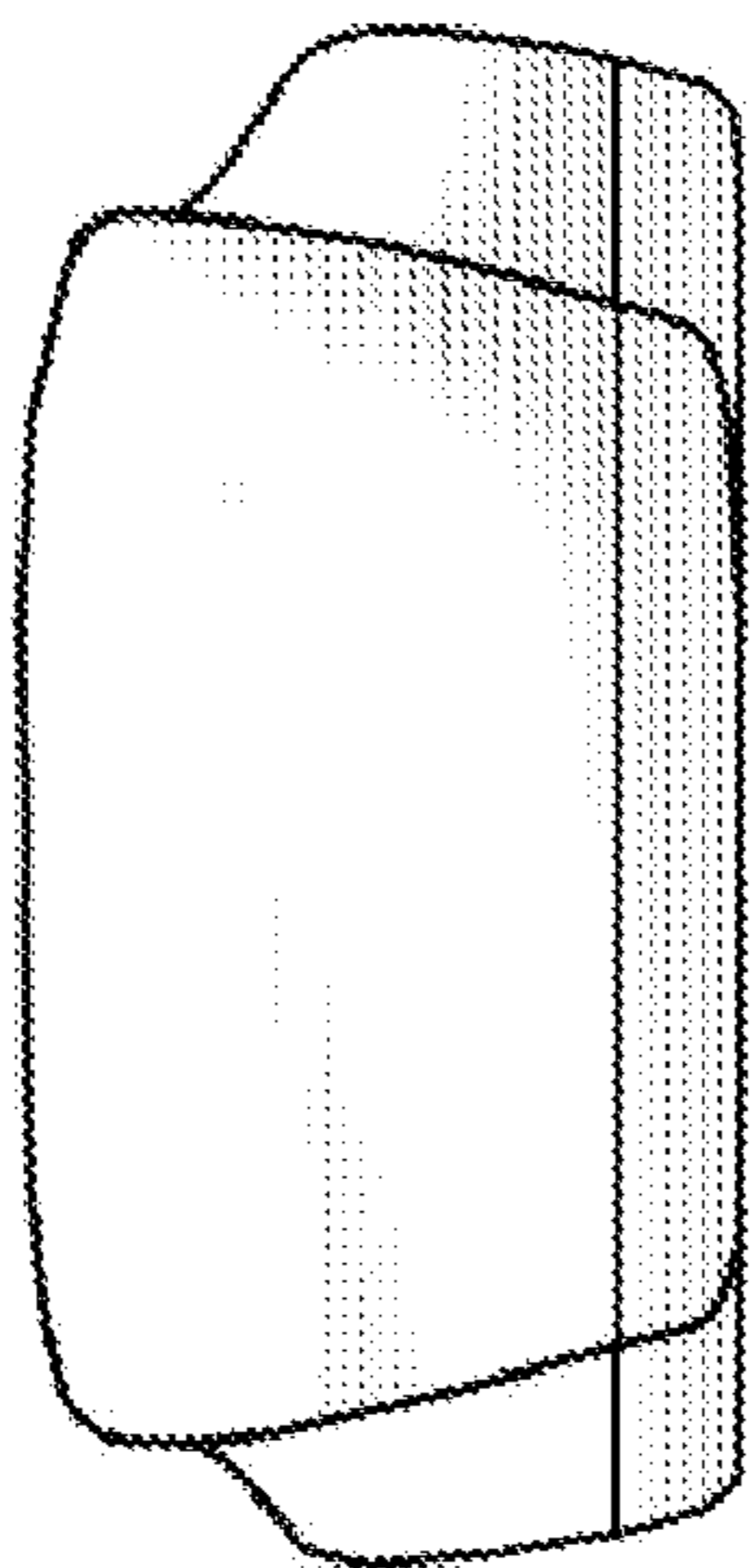

FIG. 2

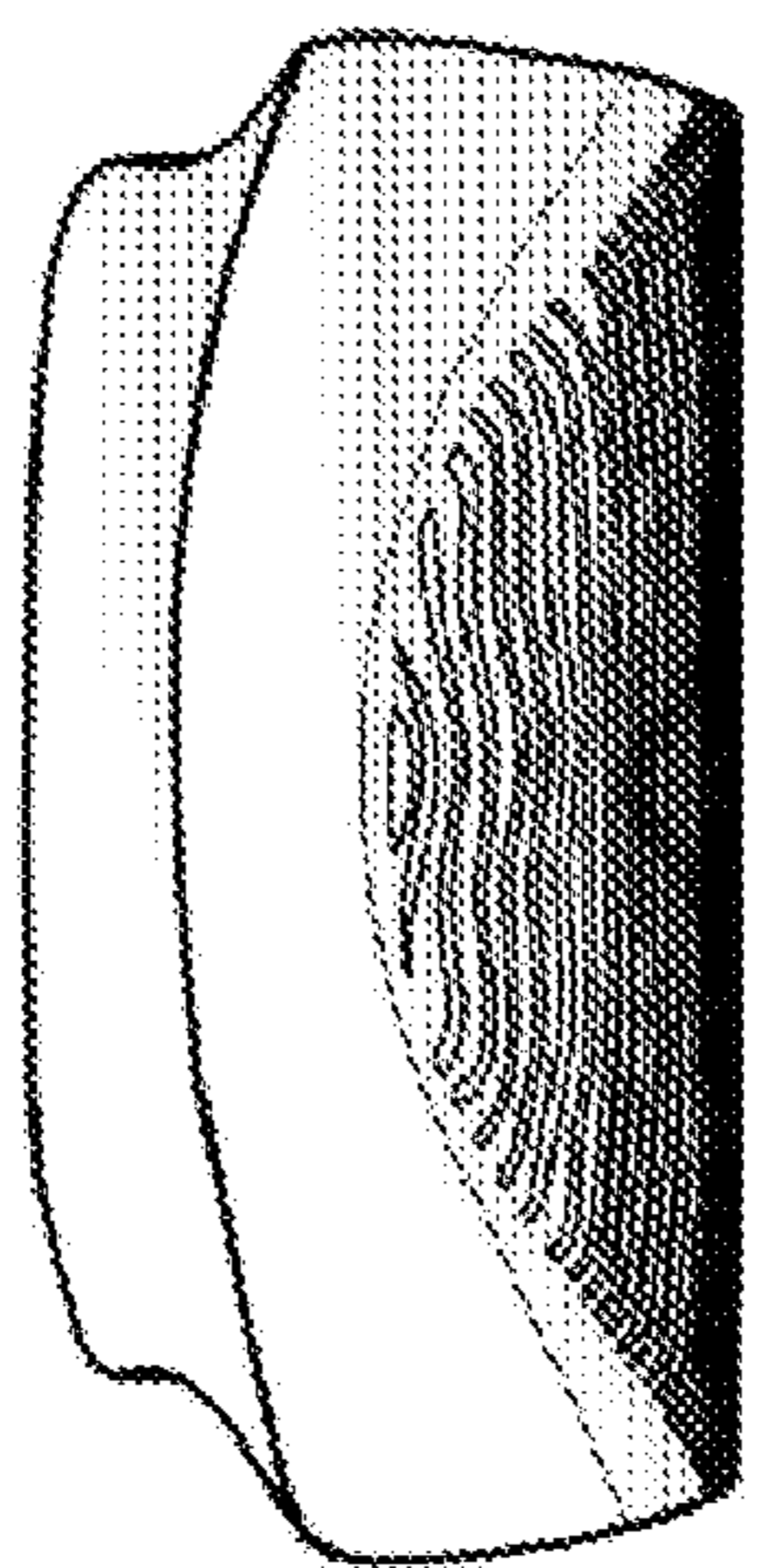

FIG. 1

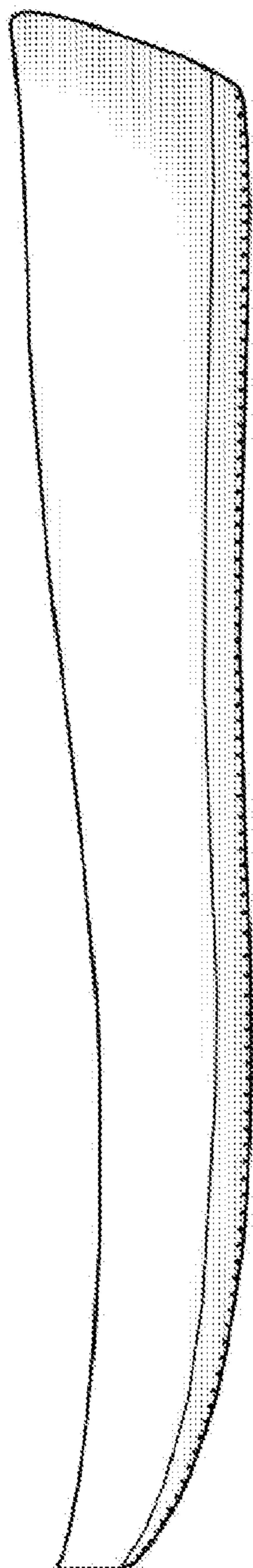

FIG. 3

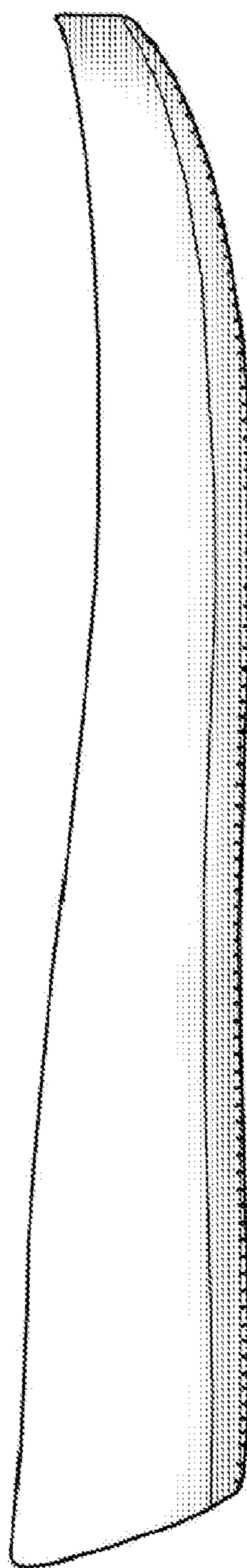

FIG. 4

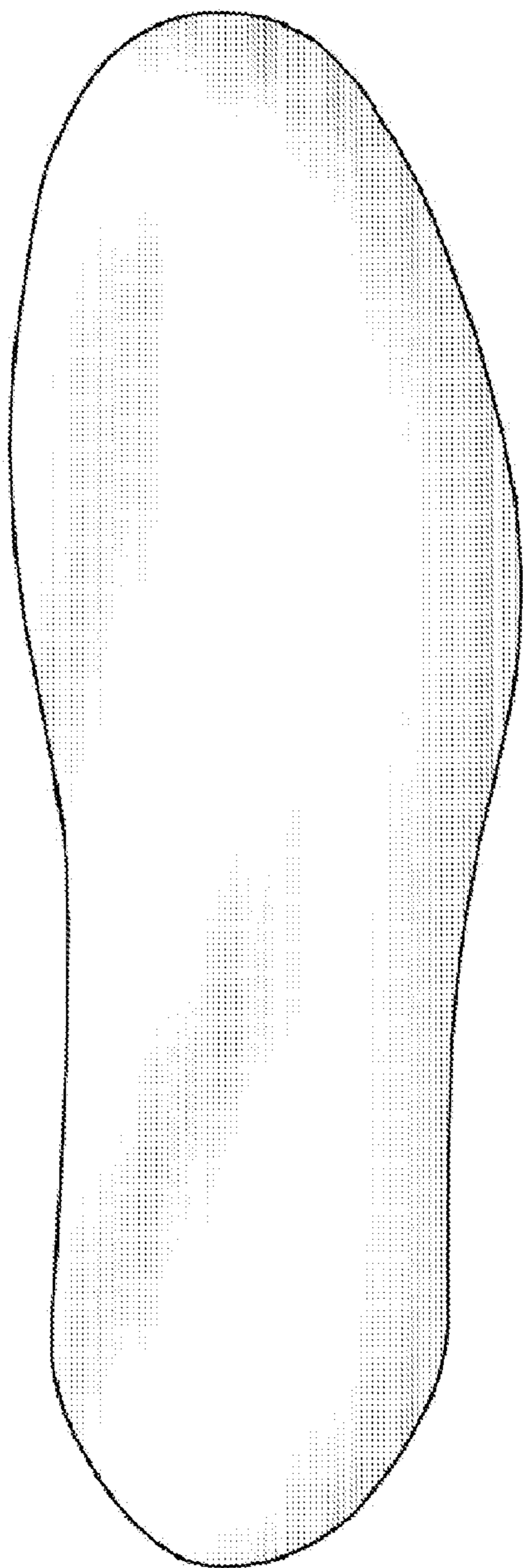

FIG. 5

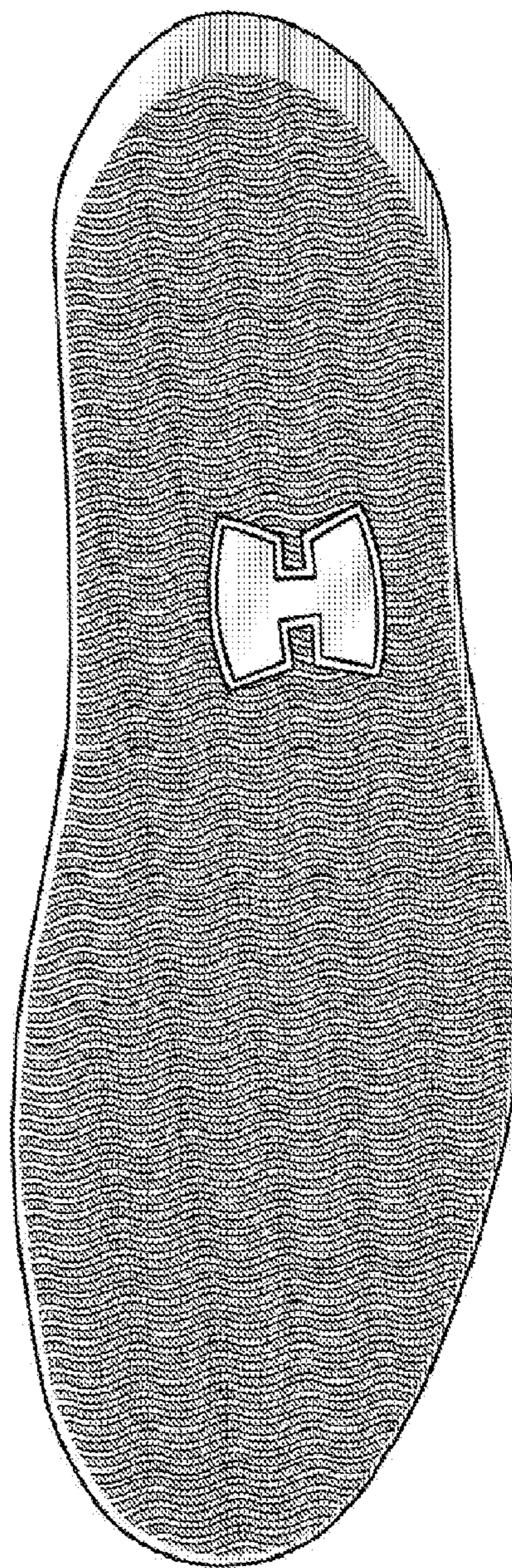

FIG. 6

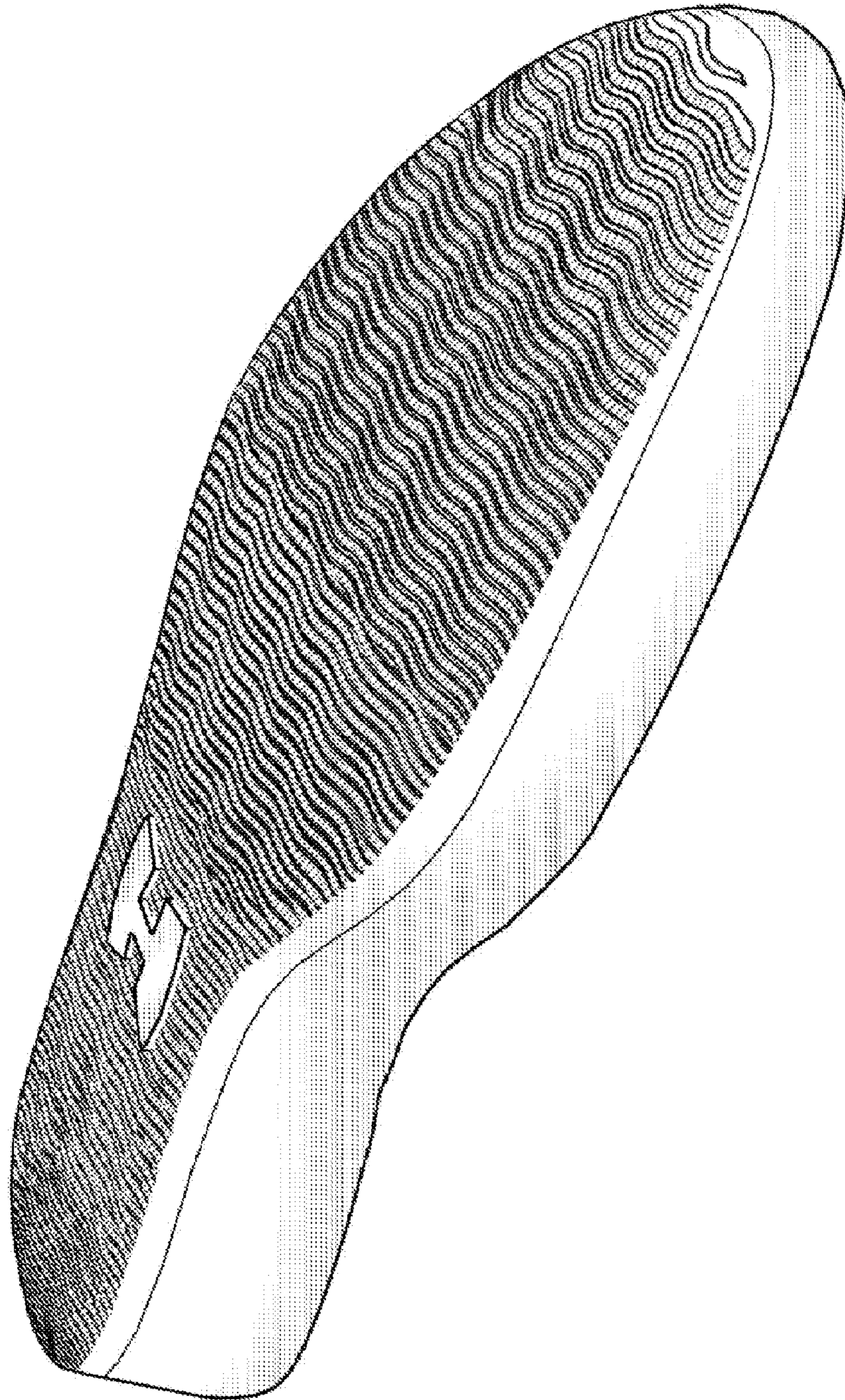

FIG. 7