

US00D691357S

(12) **United States Design Patent**  
**Della Valle et al.**

(10) **Patent No.:** **US D691,357 S**  
(45) **Date of Patent:** **\*\* Oct. 15, 2013**

(54) **SHOE SOLE**  
(75) Inventors: **Andrea Della Valle**, Sant’Elpidio a Mare (IT); **Marco Censi**, Milan (IT); **Guillaume Marie Claude Hinfray**, Milan (IT)

(73) Assignee: **Tod’s S.p.A.**, Sant’Elpidio a Mare (Fermo) (IT)

(\*\*) Term: **14 Years**

(21) Appl. No.: **29/422,629**

(22) Filed: **May 22, 2012**

(30) **Foreign Application Priority Data**

Nov. 24, 2011 (EM) ..... 001952540

(51) **LOC (9) Cl.** ..... **02-04**

(52) **U.S. Cl.**  
USPC ..... **D2/953; D2/951**

(58) **Field of Classification Search**  
USPC ..... D2/902, 906, 908, 916, 918, 925, D2/946–962, 977; 36/3 B, 22 R, 24.5, 25 R, 36/28, 32 R, 34 R, 59 C, 67 A, 103  
See application file for complete search history.

(56) **References Cited**

**U.S. PATENT DOCUMENTS**

D454,425 S \* 3/2002 Boncutter ..... D2/919  
D459,062 S \* 6/2002 Pollastrelli ..... D2/953  
D543,016 S \* 5/2007 Della Valle ..... D2/953

D593,741 S \* 6/2009 Vico et al. .... D2/960  
D626,312 S \* 11/2010 Della Valle et al. .... D2/908  
D636,155 S \* 4/2011 Della Valle et al. .... D2/907  
D637,800 S \* 5/2011 Della Valle et al. .... D2/912  
D641,145 S \* 7/2011 Della Valle et al. .... D2/953  
D673,759 S \* 1/2013 Bourdin et al. .... D2/908  
D673,760 S \* 1/2013 Della Valle et al. .... D2/908  
D673,761 S \* 1/2013 Della Valle et al. .... D2/908  
D680,713 S \* 4/2013 Della Valle et al. .... D2/908  
D680,714 S \* 4/2013 Della Valle et al. .... D2/908  
D681,316 S \* 5/2013 Della Valle et al. .... D2/902  
2008/0263905 A1 \* 10/2008 Tai ..... 36/25 R  
2013/0031805 A1 \* 2/2013 Crowley et al. .... 36/103

\* cited by examiner

*Primary Examiner* — T. Chase Nelson

(74) *Attorney, Agent, or Firm* — Knobbe, Martens, Olson & Bear LLP

(57) **CLAIM**

The ornamental design for the shoe sole, as shown.

**DESCRIPTION**

FIG. 1 is a front elevational view of a shoe sole showing the new design.

FIG. 2 is a rear elevational view thereof.

FIG. 3 is a left side elevational view thereof.

FIG. 4 is a right side elevational view thereof.

FIG. 5 is a top plan view thereof.

FIG. 6 is a bottom plan view thereof; and,

FIG. 7 is a perspective view thereof.

**1 Claim, 6 Drawing Sheets**

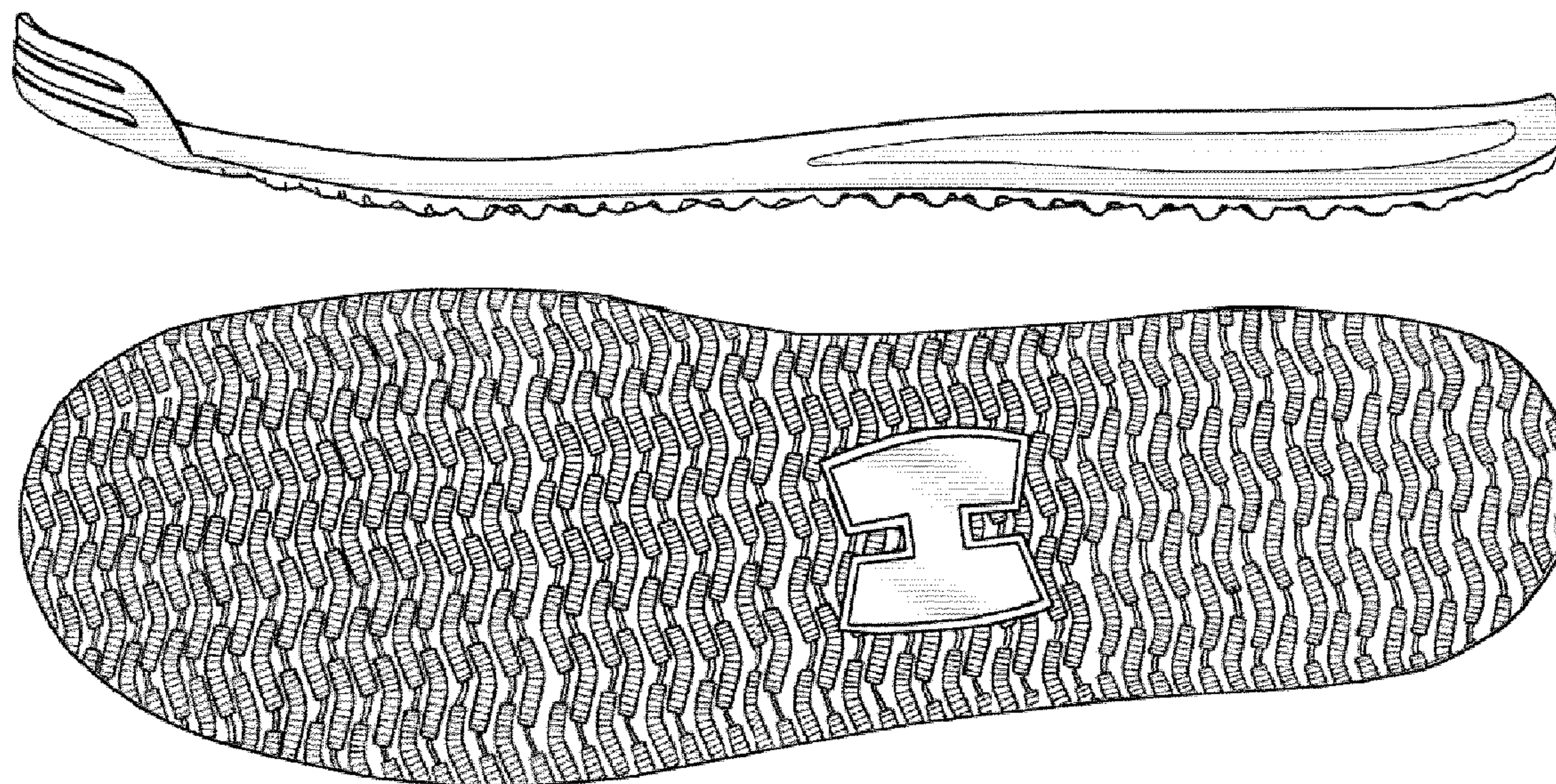

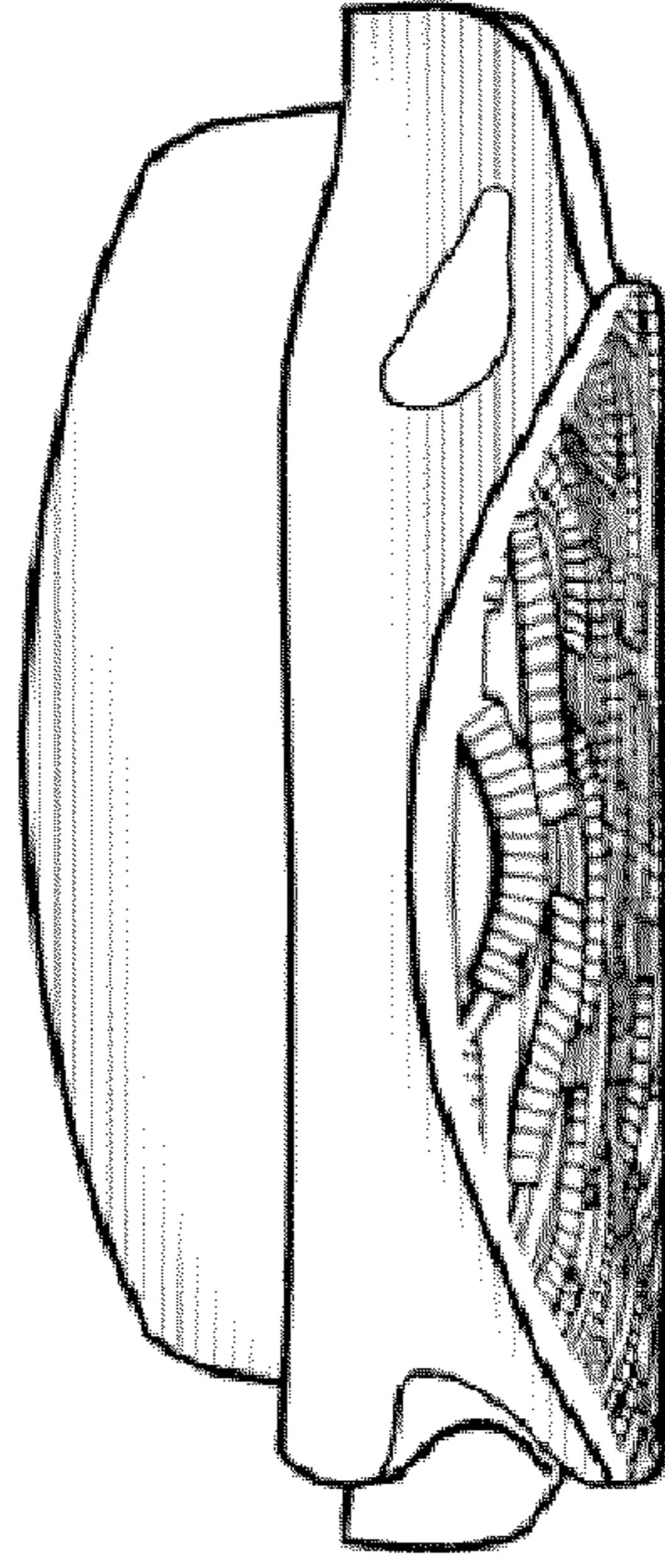

FIG. 2

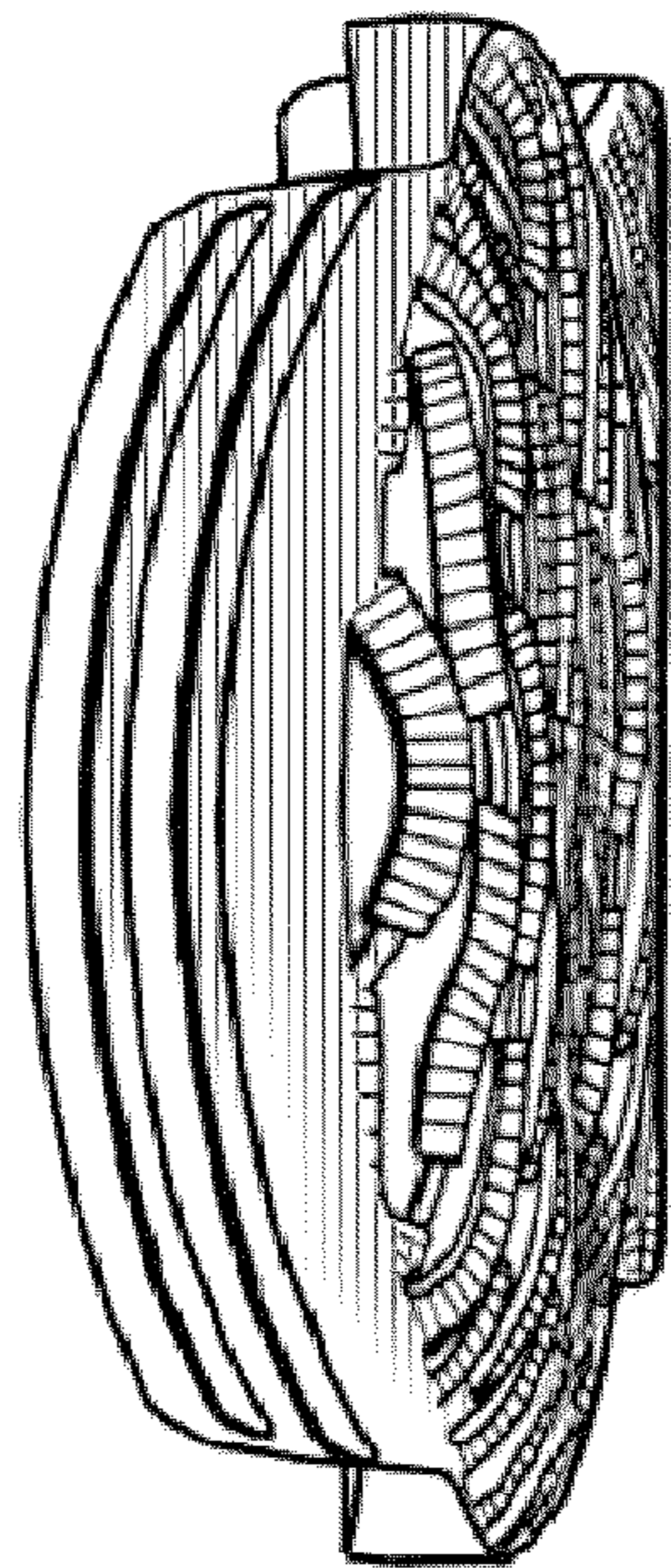

FIG. 1

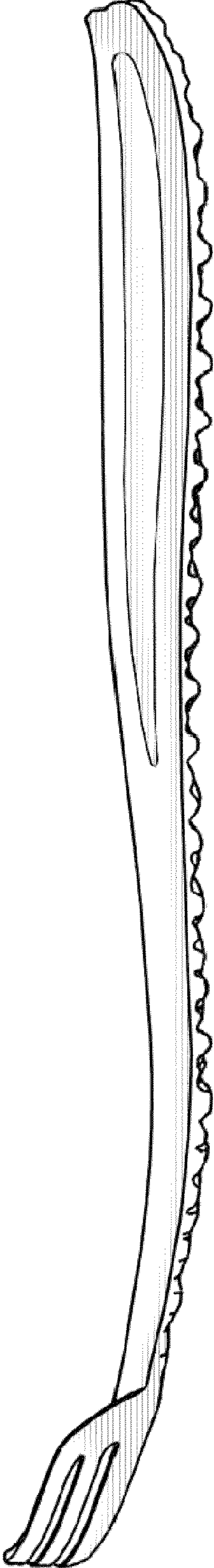

FIG. 3

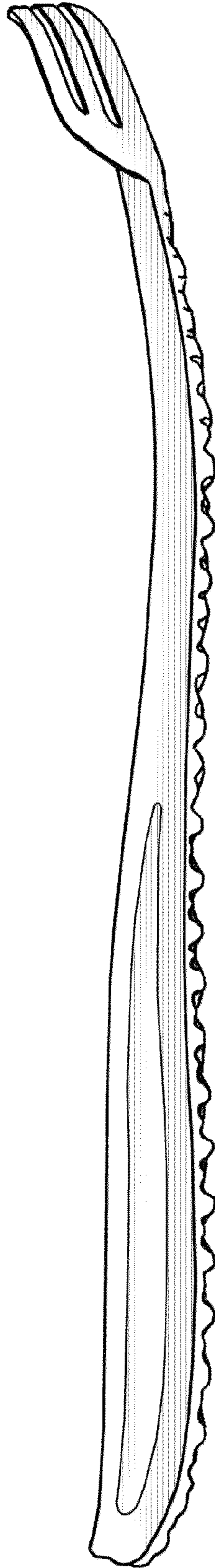

FIG. 4

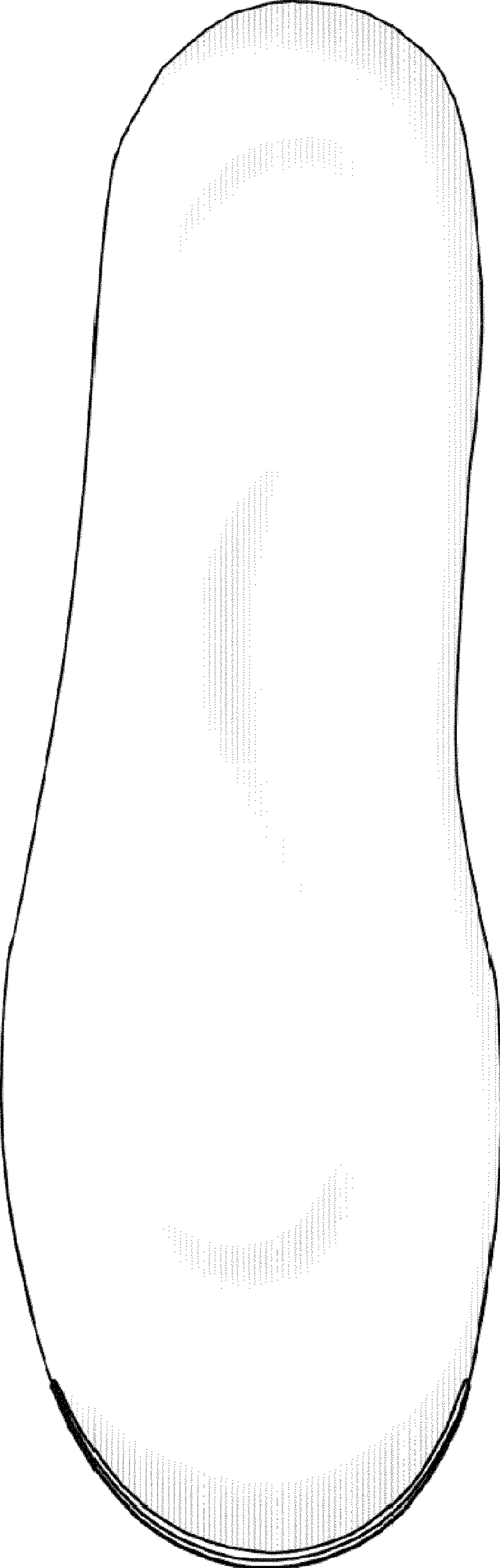

FIG. 5

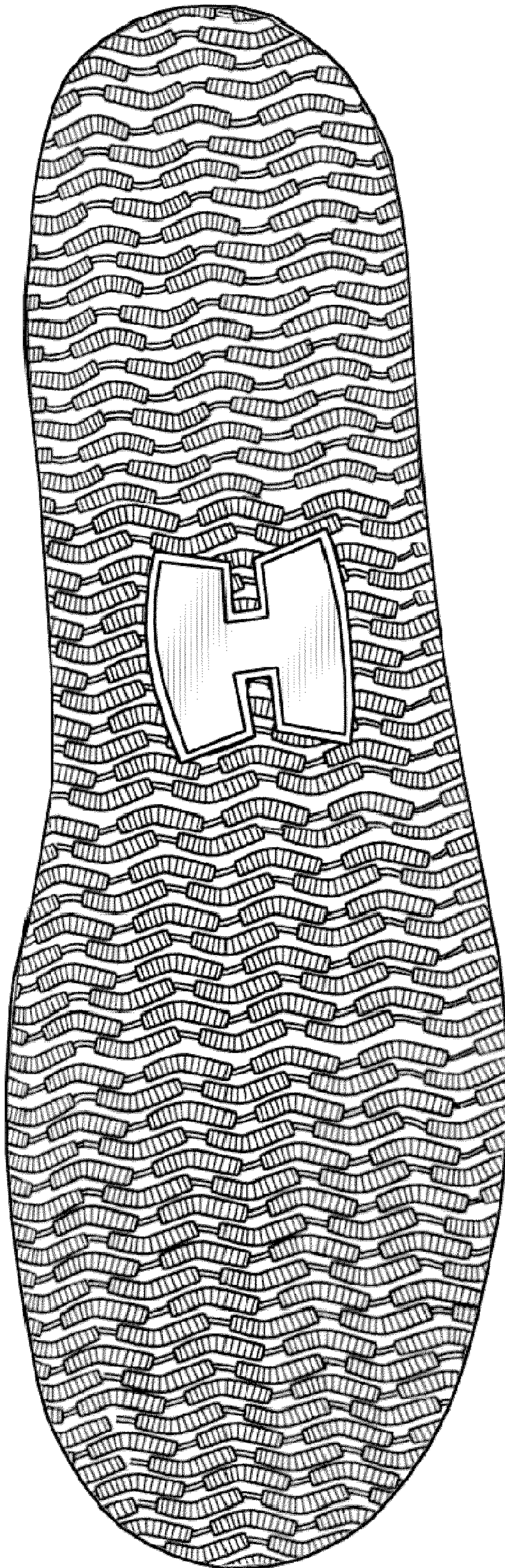

FIG. 6



FIG. 7