

US00D691338S

(12) **United States Design Patent**
Schultz et al.

(10) **Patent No.:** **US D691,338 S**
(45) **Date of Patent:** **** Oct. 8, 2013**

(54) **FILTER FOR A WET/DRY VACUUM CLEANER**

(75) Inventors: **Douglas C. Schultz**, Glen Carbon, IL (US); **Mark Tomasiak**, St. Peters, MO (US); **Terrance L. Stanek**, Arnold, MO (US)

(73) Assignee: **Emerson Electric Co.**, St. Louis, MO (US)

(**) Term: **14 Years**

(21) Appl. No.: **29/398,149**

(22) Filed: **Jul. 27, 2011**

(51) **LOC (9) Cl.** **15-05**

(52) **U.S. Cl.**
USPC **D32/31**

(58) **Field of Classification Search**
USPC D32/1, 25, 30, 31; D23/209, 365; 96/226; 95/273; 55/376, 429, 486, 490, 55/492, 498, DIG. 5; 15/312.1, 347, 352, 15/DIG. 8

See application file for complete search history.

(56) **References Cited**

U.S. PATENT DOCUMENTS

D149,368	S	*	4/1948	Lippincott	D32/31
3,399,516	A	*	9/1968	Hough, Jr. et al.	55/487
4,271,025	A	*	6/1981	Erdmannsdorfer	210/487
4,619,674	A	*	10/1986	Erdmannsdorfer	55/486
4,826,597	A	*	5/1989	Silverwater et al.	210/387
4,906,265	A	*	3/1990	Berfield	55/379
D389,963	S	*	1/1998	Scanlon et al.	D32/31
D400,323	S	*	10/1998	Scanlon et al.	D32/30
D440,294	S	*	4/2001	Bilek	D23/365

D495,105	S	*	8/2004	Baldinger et al.	D32/31
D495,458	S	*	8/2004	Baldinger et al.	D32/31
D601,319	S	*	9/2009	Williams et al.	D32/30
D601,320	S	*	9/2009	Williams et al.	D32/30
D610,318	S	*	2/2010	Shin	D32/22
D617,065	S	*	6/2010	Williams et al.	D32/31
8,029,590	B2	*	10/2011	Cheng	55/498
8,206,482	B2	*	6/2012	Williams et al.	55/498
2004/0025485	A1	*	2/2004	Lee	55/486
2010/0000414	A1	*	1/2010	Williams et al.	96/226
2012/0247340	A1	*	10/2012	Williams et al.	96/226
2013/0025246	A1	*	1/2013	Burns et al.	55/498

* cited by examiner

Primary Examiner — T. Chase Nelson

Assistant Examiner — Kathleen M Sims

(74) *Attorney, Agent, or Firm* — Sutton McAughan Deaver, PLLC

(57) **CLAIM**

The ornamental design for a filter for a wet/dry vacuum cleaner, as shown and described.

DESCRIPTION

FIG. 1 is a bottom perspective view of a filter for a wet/dry vacuum cleaner showing our new design;
FIG. 2 is a bottom view thereof;
FIG. 3 is a side view thereof;
FIG. 4 is a side view thereof, showing the side as rotated 90° from that shown in FIG. 3;
FIG. 5 is a top view thereof; and,
FIG. 6 is a top perspective view thereof.
The broken line showing of details in FIG. 5 is included for the purpose of showing environmental portions of the filter for a wet/dry vacuum cleaner and forms no part of the claimed design.

1 Claim, 6 Drawing Sheets

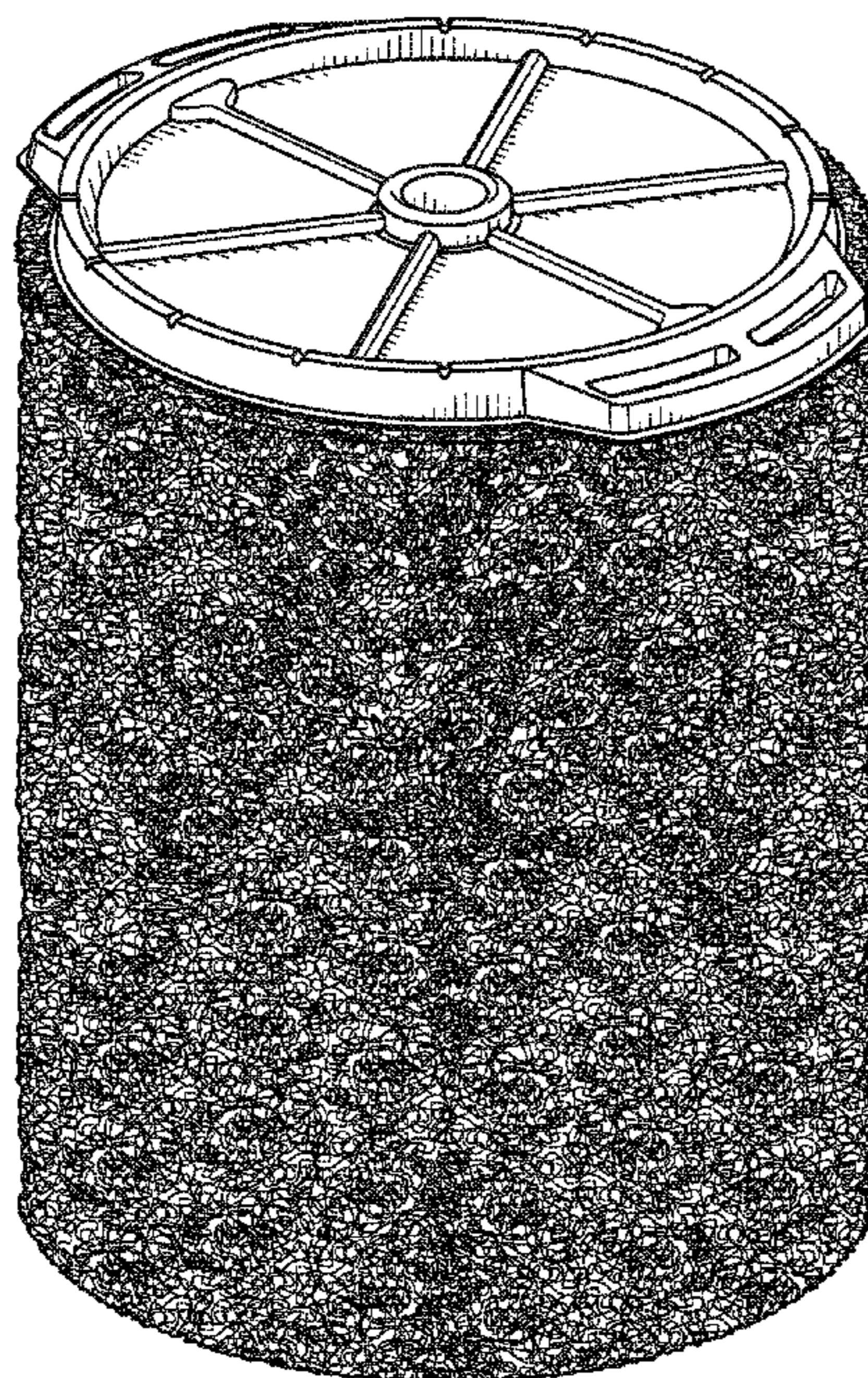

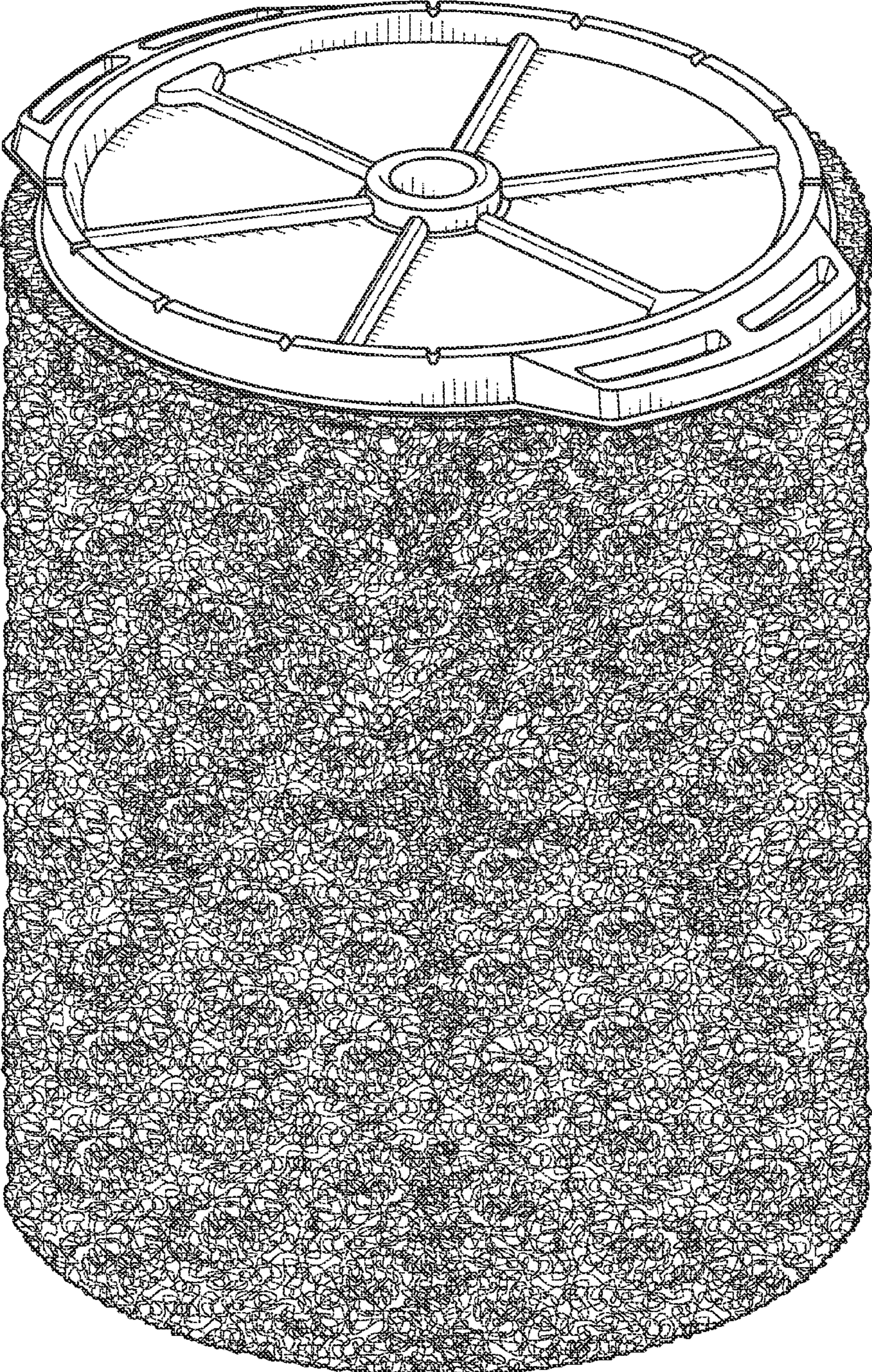

FIG. 1

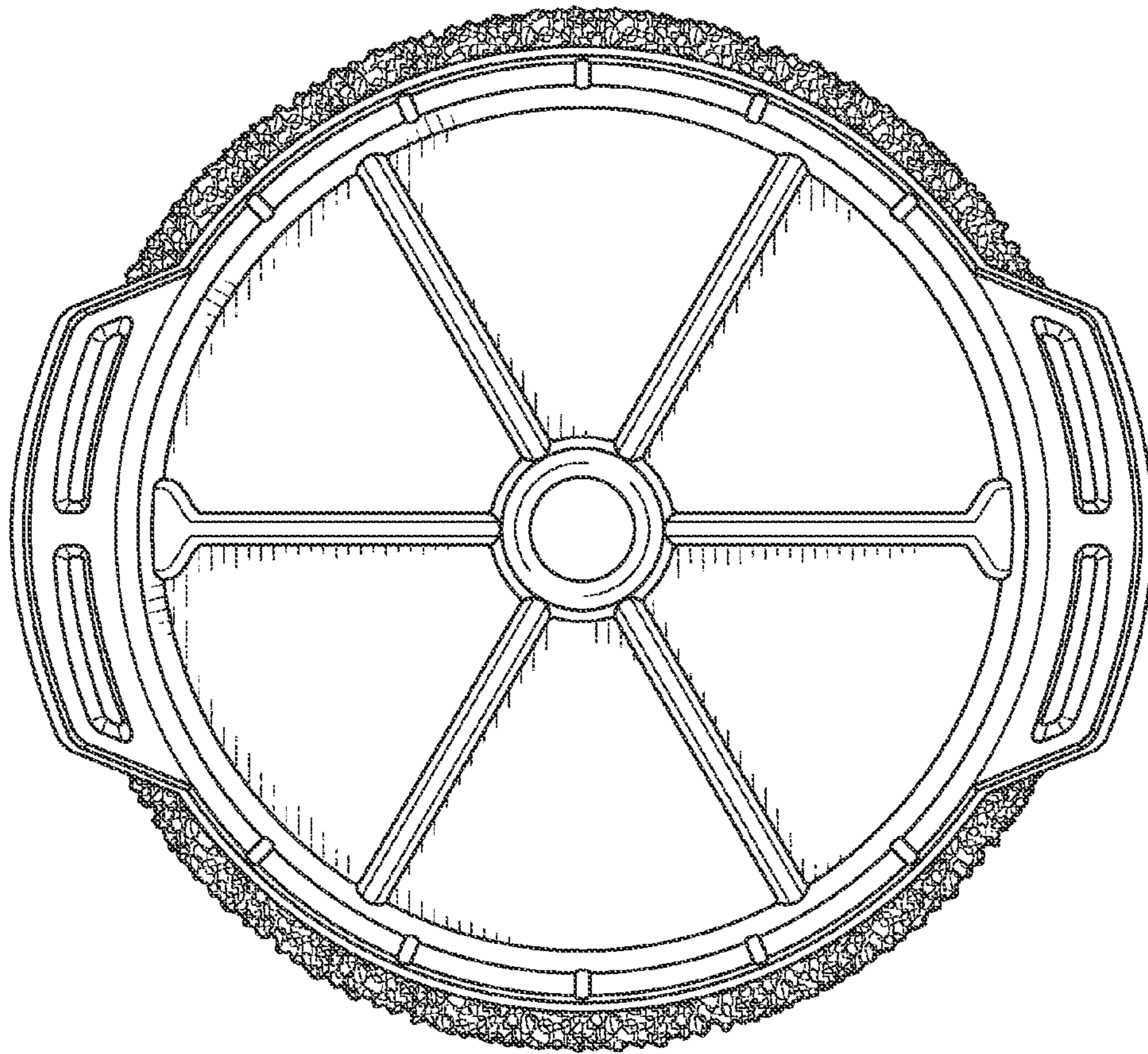

FIG. 2

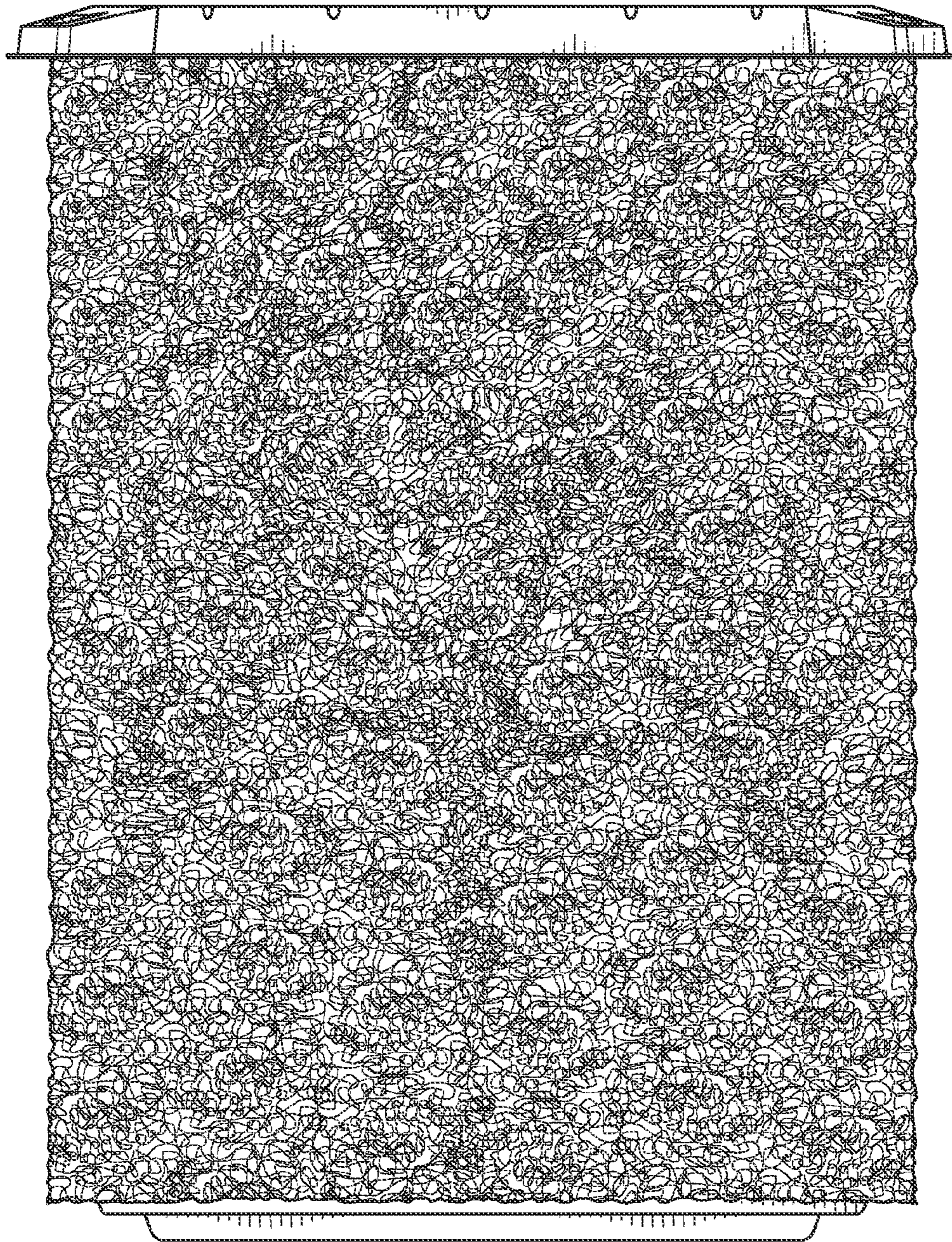

FIG. 3

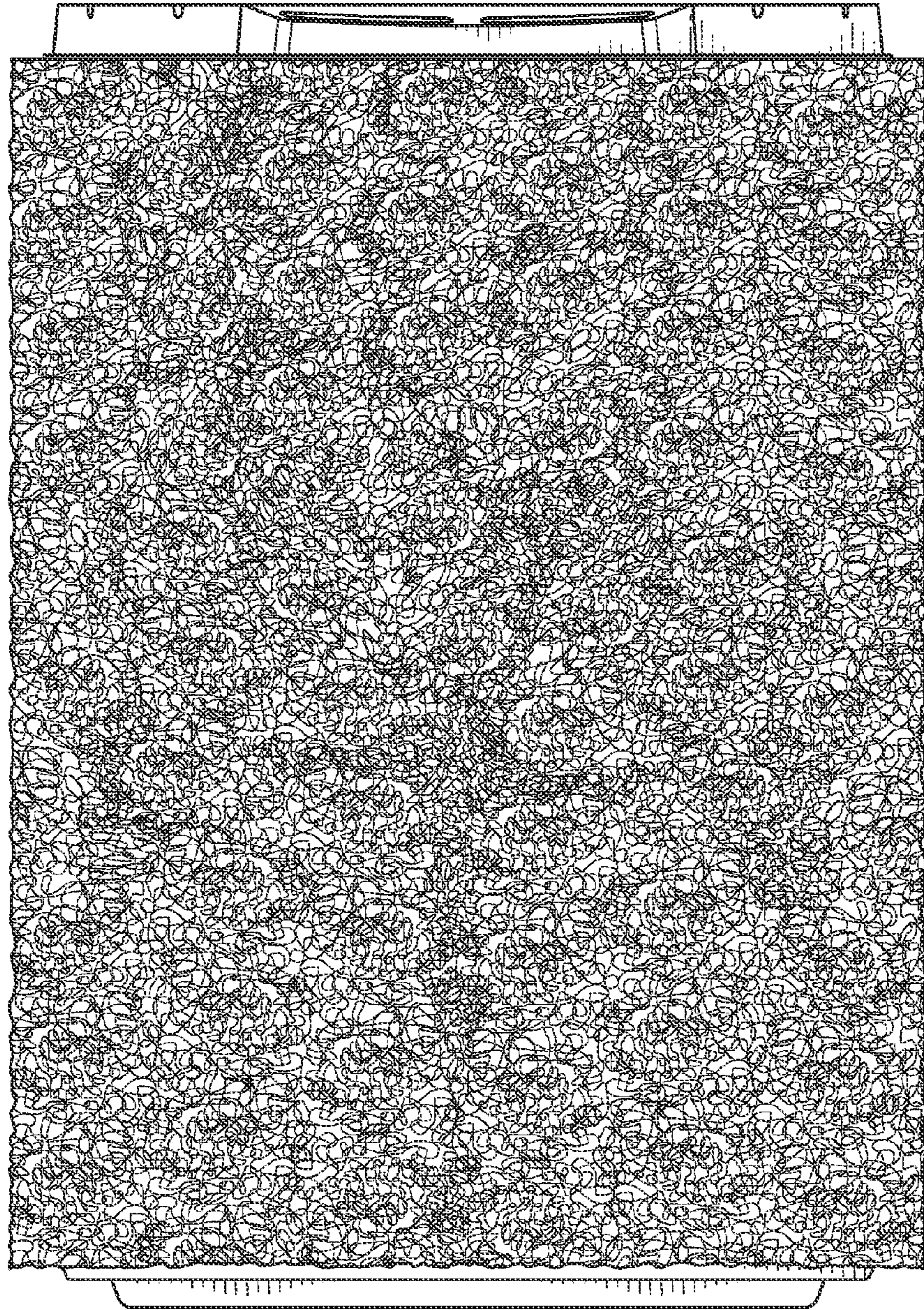

FIG. 4

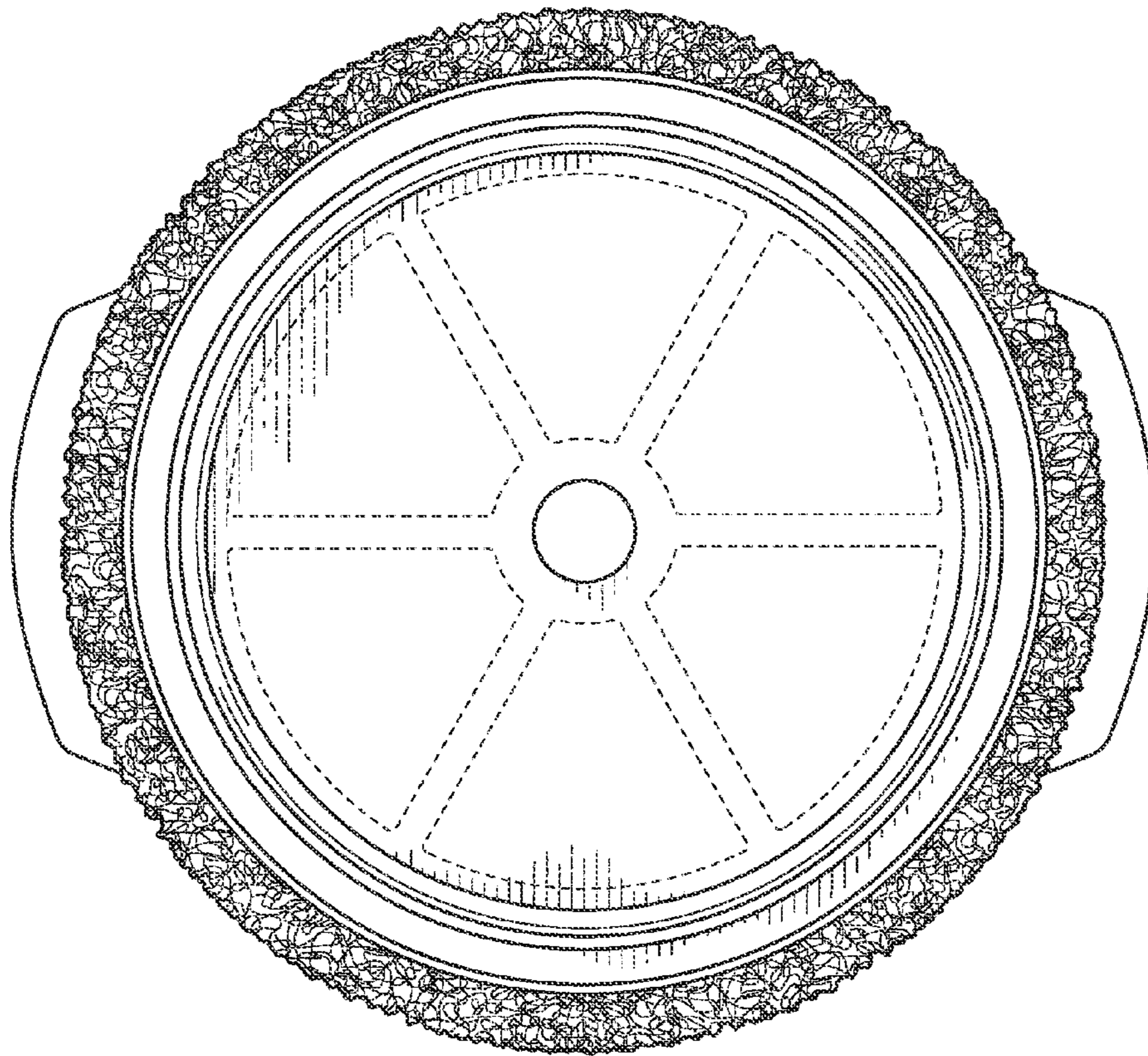

FIG. 5

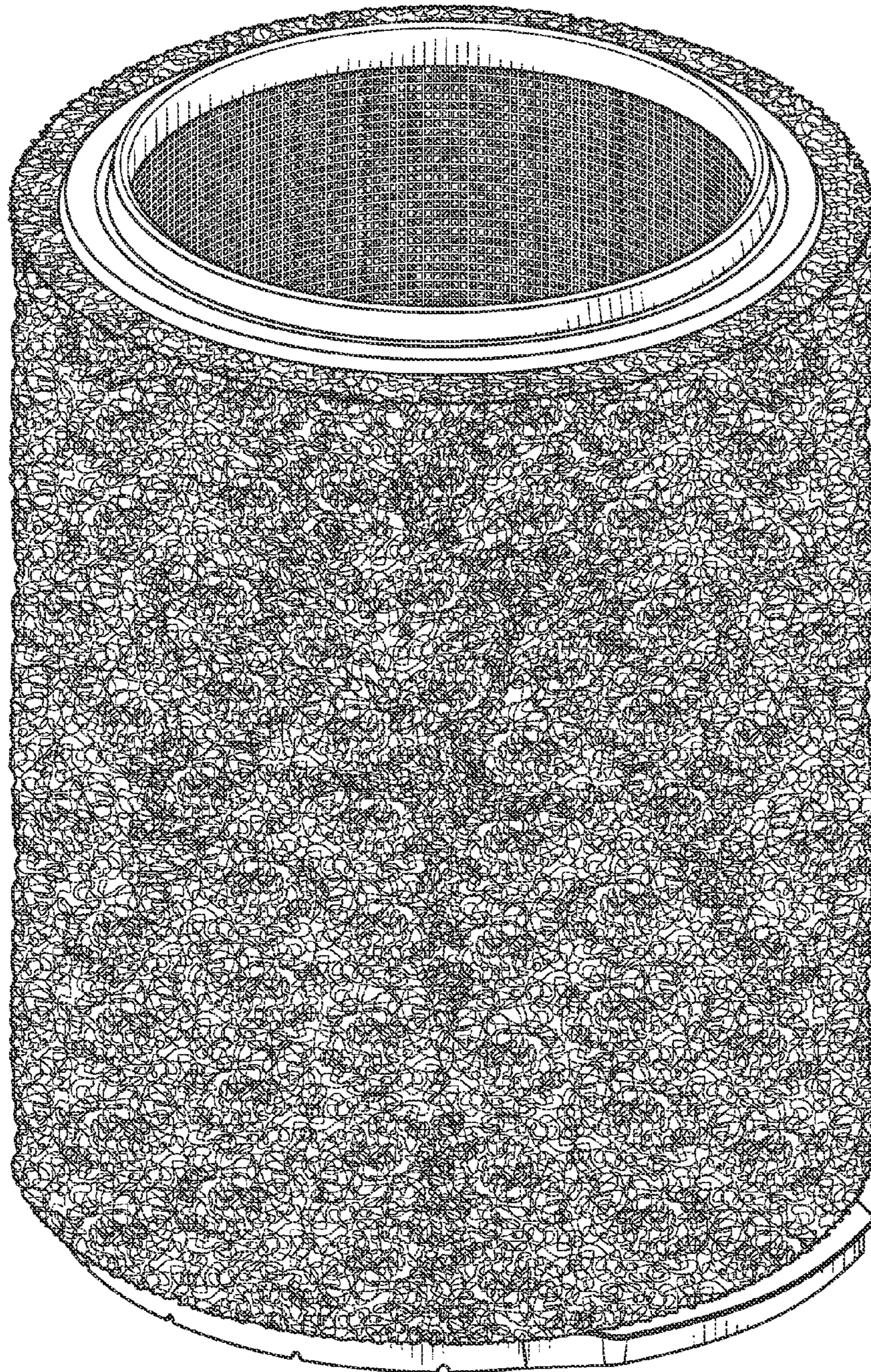

FIG. 6