



US00D691328S

(12) **United States Design Patent**
Howze

(10) **Patent No.:** **US D691,328 S**
(45) **Date of Patent:** **** Oct. 8, 2013**

- (54) **FENCING JERSEY**
- (71) Applicant: **Joseph K. Howze**, Chula Vista, CA (US)
- (72) Inventor: **Joseph K. Howze**, Chula Vista, CA (US)
- (**) Term: **14 Years**
- (21) Appl. No.: **29/454,320**
- (22) Filed: **May 8, 2013**

5,802,607	A *	9/1998	Triplette	2/1
6,175,967	B1 *	1/2001	Donzis	2/413
6,260,196	B1 *	7/2001	van der Sleen	2/2.5
6,446,273	B1 *	9/2002	Gillen et al.	2/455
6,485,446	B1 *	11/2002	Brother et al.	602/20
D618,440	S *	6/2010	Parker	D2/828
D622,937	S *	9/2010	Bay	D2/830
8,001,618	B2 *	8/2011	Bay	2/93
D663,484	S *	7/2012	Best et al.	D29/101.3
8,281,418	B2 *	10/2012	Cohen, Jr.	2/465

* cited by examiner

Related U.S. Application Data

- (66) Substitute for application No. 29/383,223, filed on Jan. 13, 2011, now abandoned.
- (51) **LOC (9) Cl.** **29-02**
- (52) **U.S. Cl.**
USPC **D29/101.3**
- (58) **Field of Classification Search**
USPC D29/10, 11, 99, 101.2, 101.3; 2/2, 2/2.5, 27, 44.45, 69, 92, 94, 102, 108, 268, 2/326, 410, 411, 412, 413, 414, 455, 456, 2/461, 462, 463, 464, 465; 428/113, 911; 89/36.01, 36.02, 36.05; D24/64; 280/290, 280/808; 350/97, 98
See application file for complete search history.

Primary Examiner — Randall Gholson

(74) *Attorney, Agent, or Firm* — QuickPatents; Kevin Prince

(57) **CLAIM**

I claim the ornamental design for a fencing jersey, as shown and described.

DESCRIPTION

FIG. 1 is a perspective view of a fencing jersey, showing my new design;
 FIG. 2 is a front elevational view thereof;
 FIG. 3 is a rear elevational view thereof;
 FIG. 4 is a right-side elevational view thereof, the left-side elevational view being a mirror image thereof;
 FIG. 5 is a top plan view thereof; and,
 FIG. 6 is a bottom plan view thereof.
 The broken lines showing a person in FIG. 1 depict environmental matter and form no part of the claimed design.

(56) **References Cited**

U.S. PATENT DOCUMENTS

5,195,752	A *	3/1993	Reeves et al.	273/374
5,694,645	A *	12/1997	Triplette	2/102

1 Claim, 2 Drawing Sheets

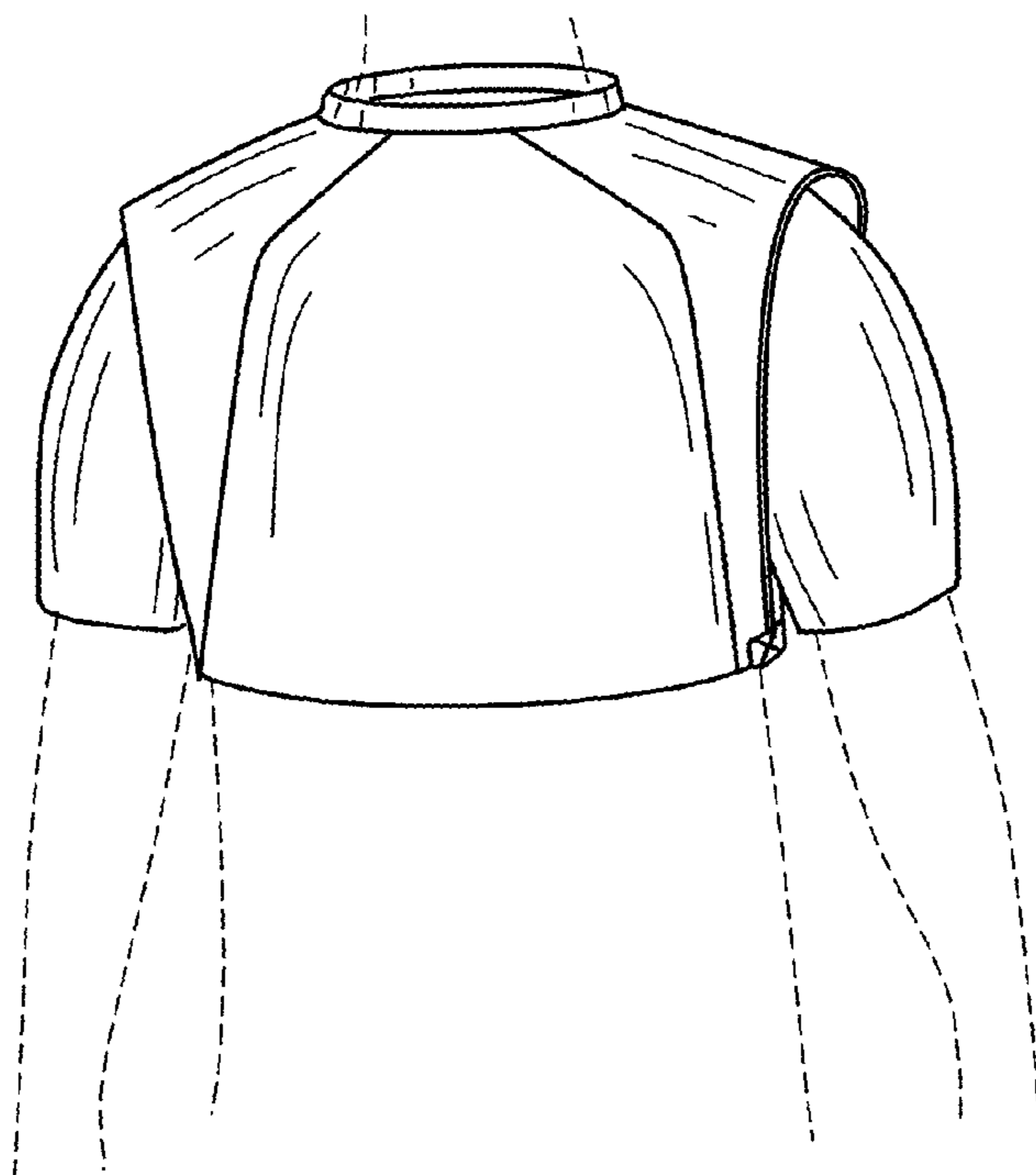

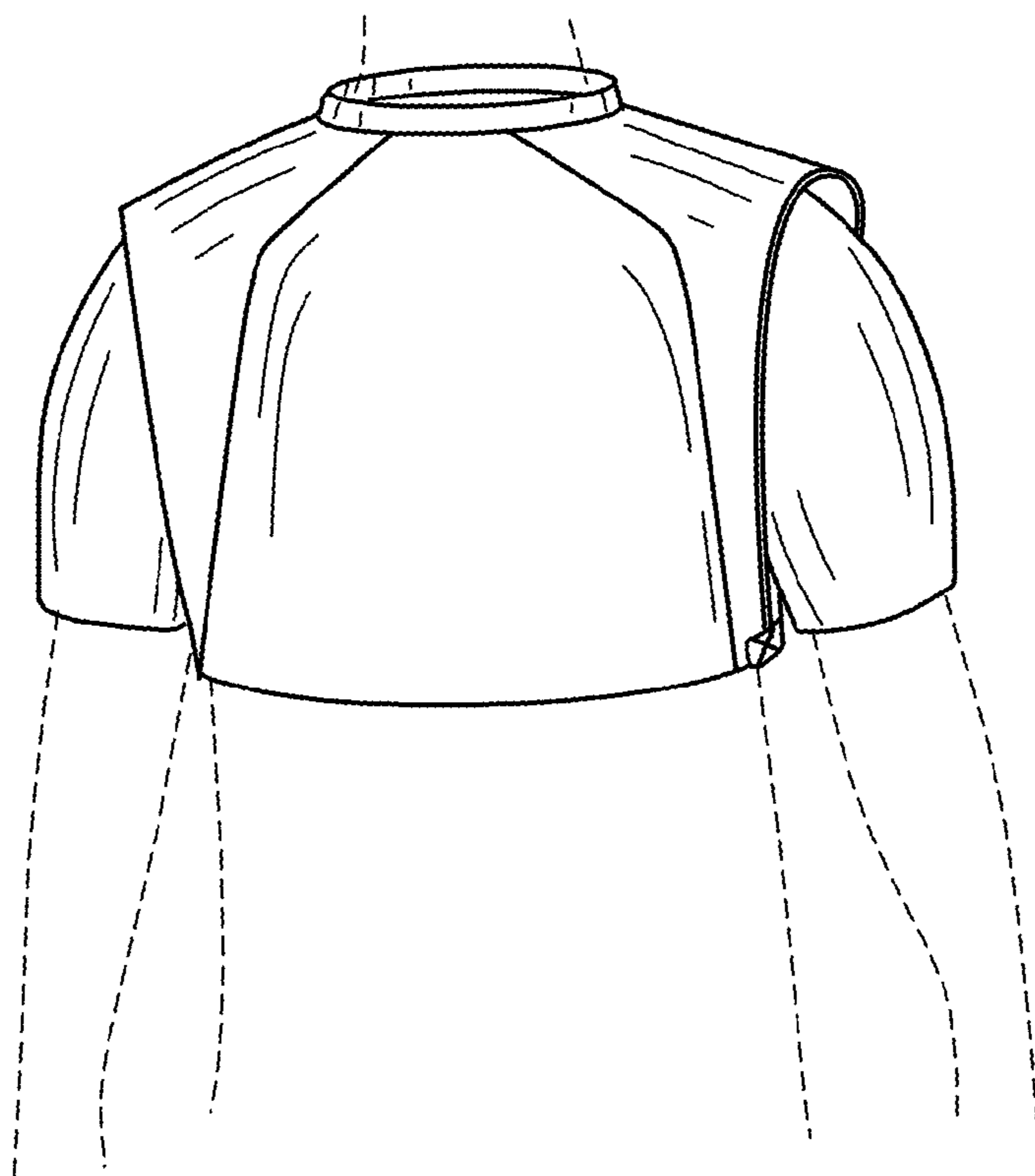

FIG. 1

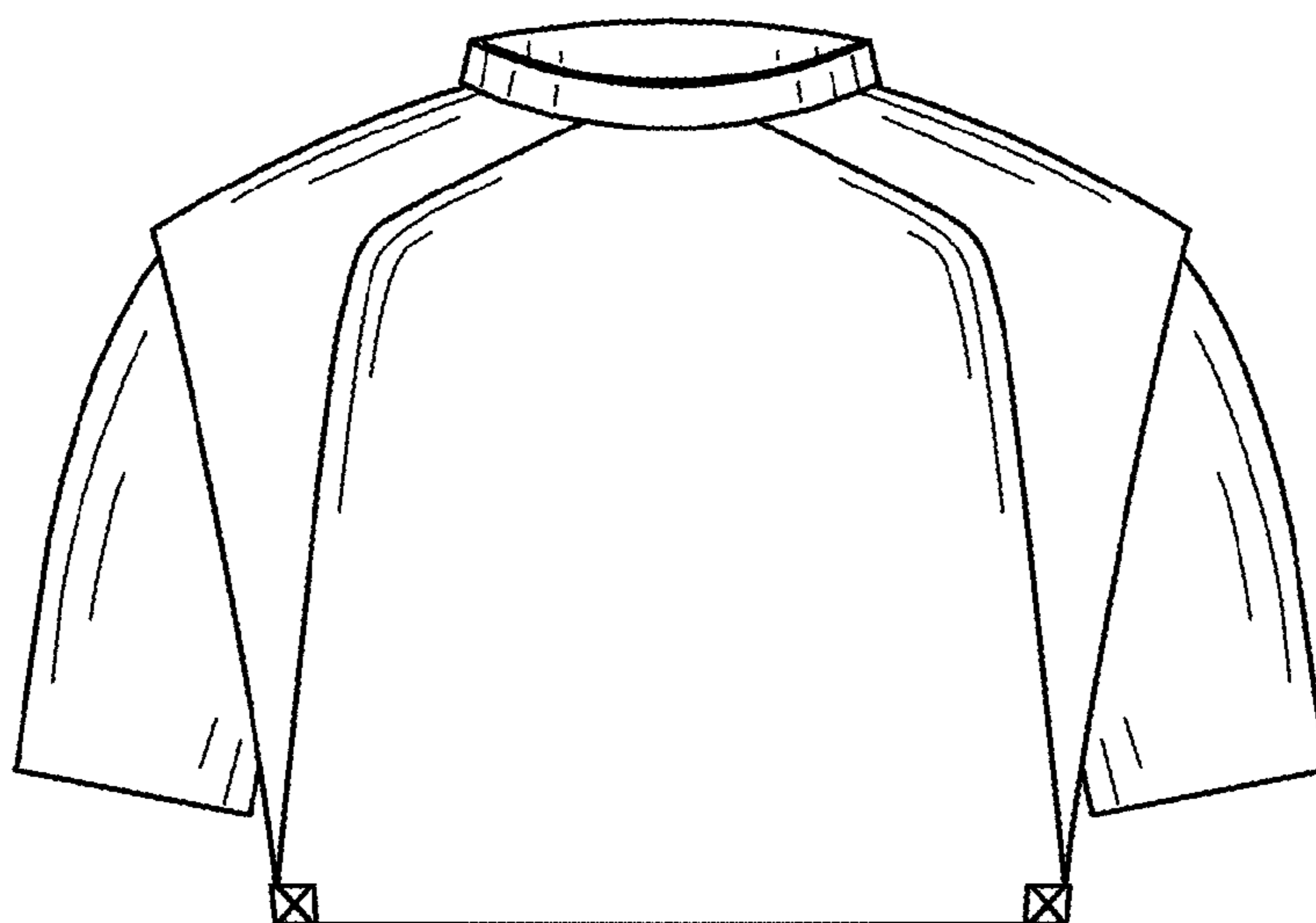

FIG. 2

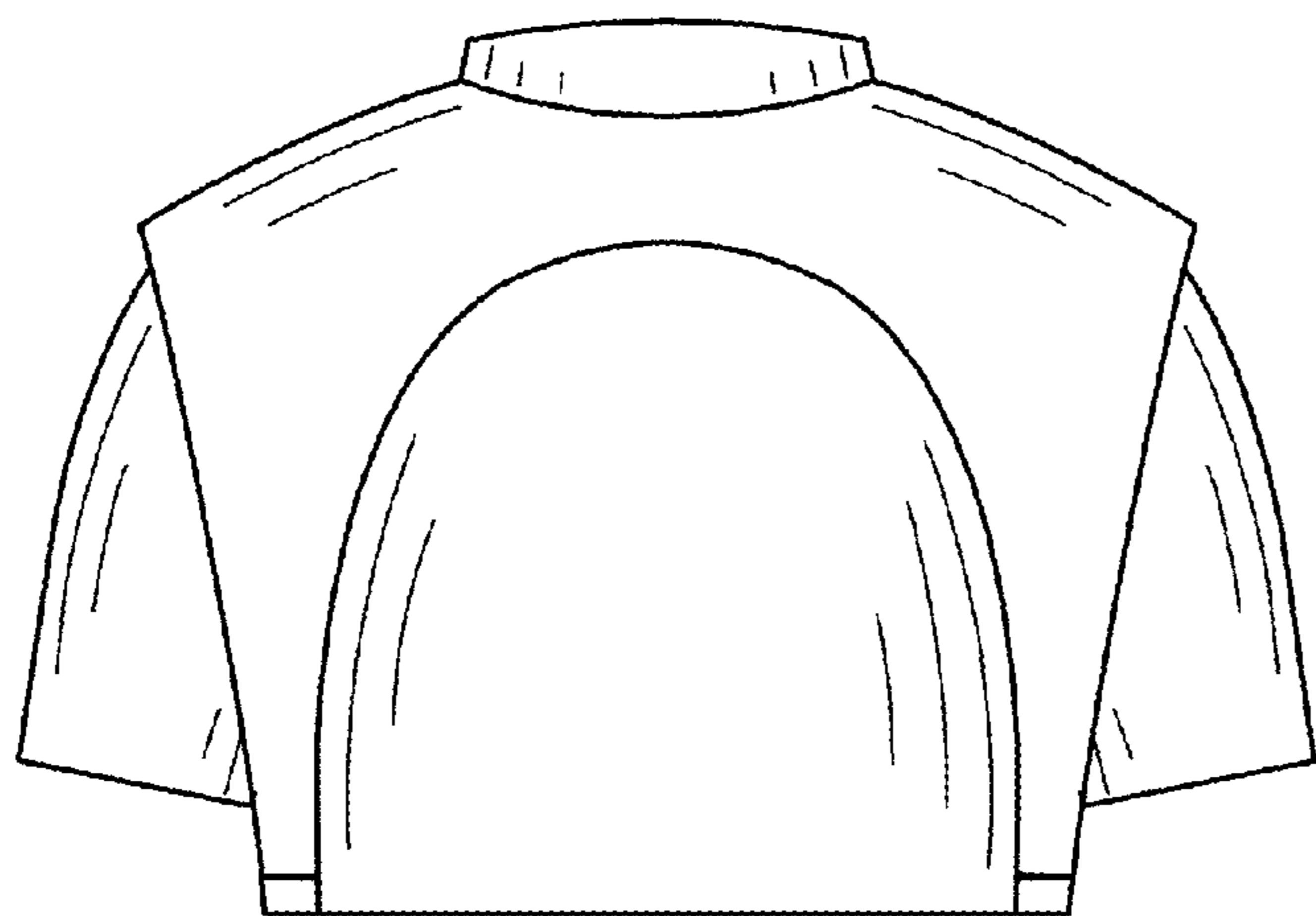

FIG. 3

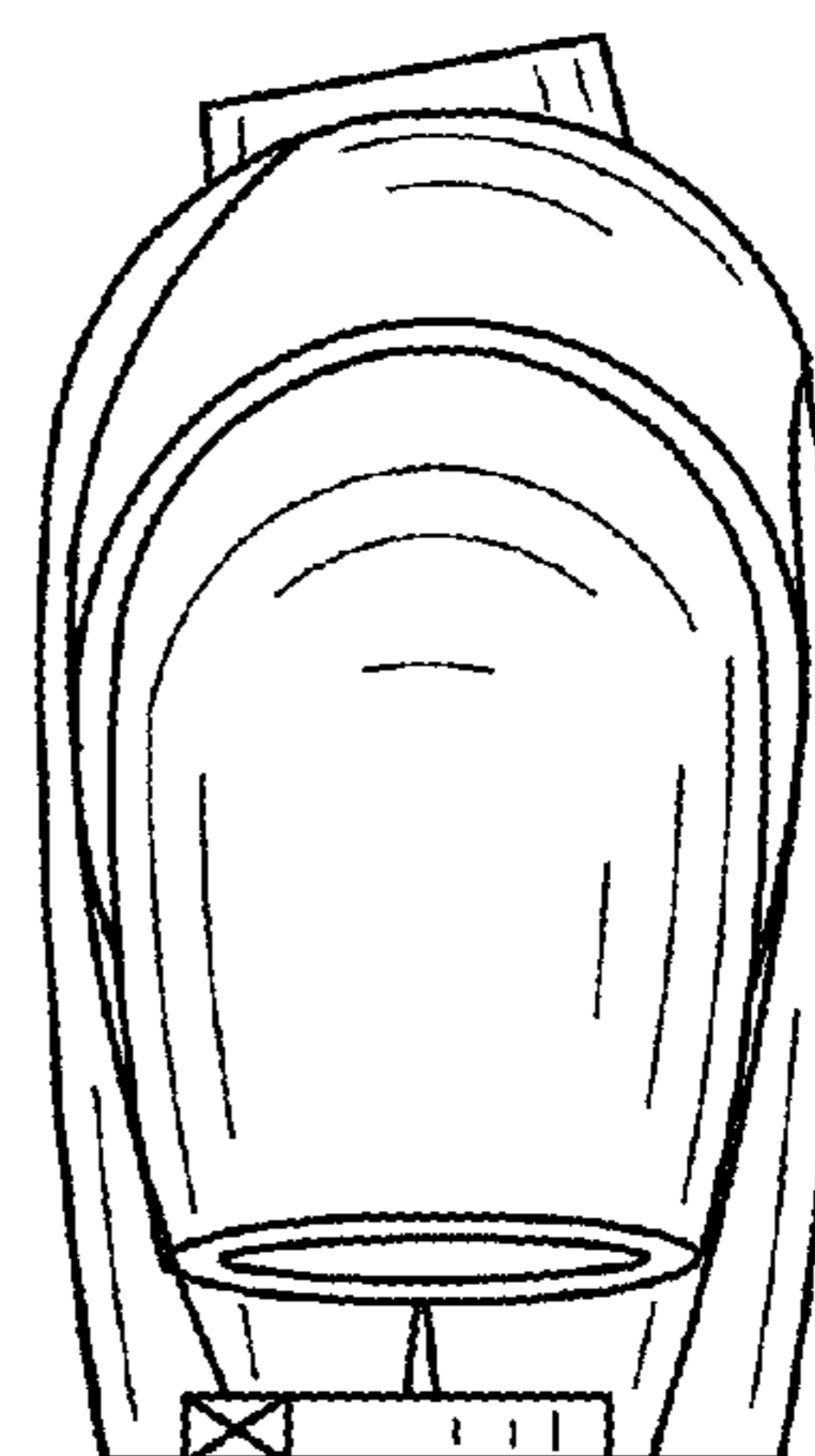

FIG. 4

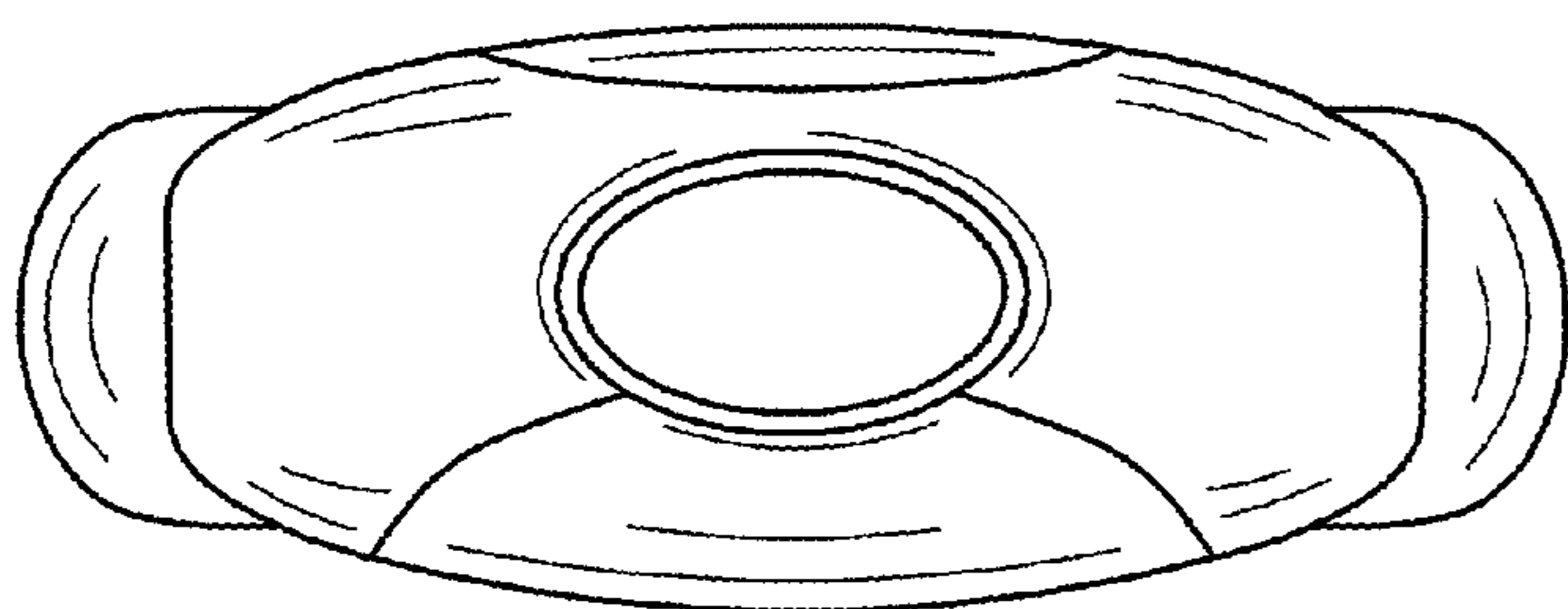

FIG. 5

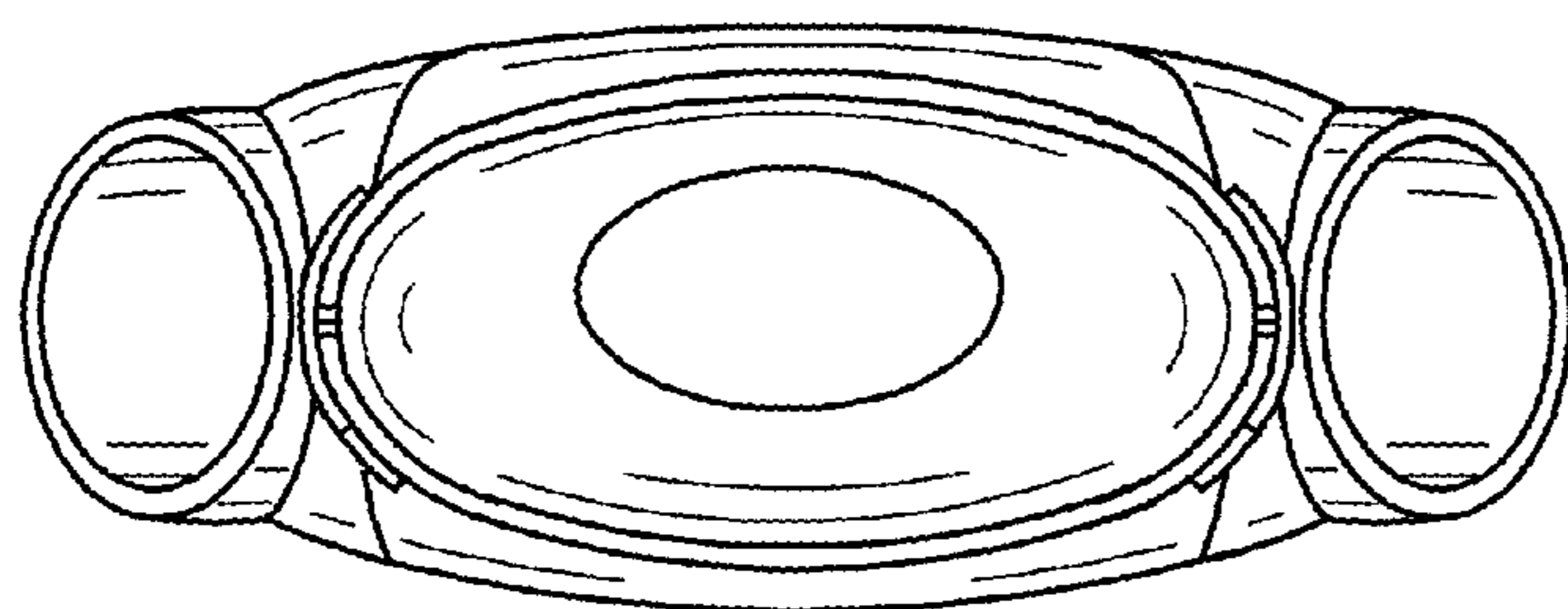

FIG. 6