



US00D691308S

(12) **United States Design Patent**
Lai

(10) **Patent No.:** **US D691,308 S**
(45) **Date of Patent:** **** Oct. 8, 2013**

(54) **EXTERIOR SURFACE CONFIGURATION
VEHICLE HEADLIGHT**

D553,269 S * 10/2007 Pfeiffer et al. D26/28
D570,015 S * 5/2008 Hsu D26/28
D574,524 S * 8/2008 Tomatsu D26/28
D605,793 S * 12/2009 Weil D26/28

(71) Applicant: **Litek Enterprise Co., Ltd**, Tainan (TW)

* cited by examiner

(72) Inventor: **Ching-Tsung Lai**, Tainan (TW)

Primary Examiner — Marcus Jackson

(73) Assignee: **Litek Enterprise Co., Ltd.**, Tainan (TW)

(74) *Attorney, Agent, or Firm* — Muncy, Geissler, Olds & Lowe, PLLC

(**) Term: **14 Years**

(57) **CLAIM**

(21) Appl. No.: **29/450,864**

The ornamental design for a exterior surface configuration vehicle headlight, as shown and described.

(22) Filed: **Mar. 25, 2013**

(51) **LOC (9) Cl.** **26-06**

DESCRIPTION

(52) **U.S. Cl.**
USPC **D26/28**

(58) **Field of Classification Search**
USPC D26/28-36; 362/459-468, 475-478,
362/485-487

FIG. 1 is a perspective view of an exterior surface configuration of a vehicular taillight showing my present design; FIG. 2 is a front view thereof; FIG. 3 is a left view thereof; FIG. 4 is a right view thereof; and, FIG. 5 is a top plan view thereof. The broken line showing of the edge of the rear portion of the vehicle is included for the purpose of illustrating only and forms no part of the claimed design.

See application file for complete search history.

(56) **References Cited**

U.S. PATENT DOCUMENTS

D549,363 S * 8/2007 Pfeiffer D26/28
D552,769 S * 10/2007 Leclercq D26/28

1 Claim, 5 Drawing Sheets

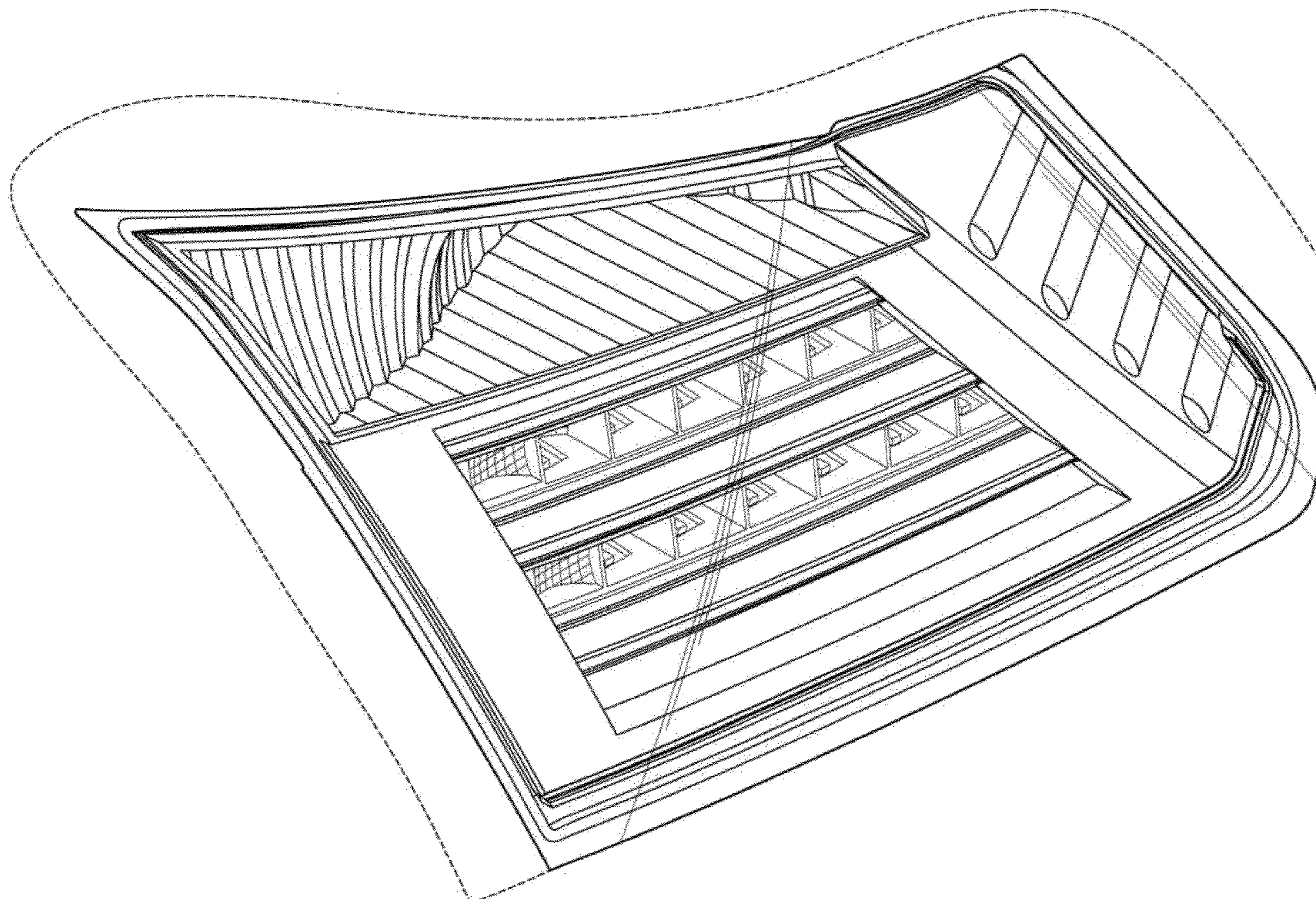

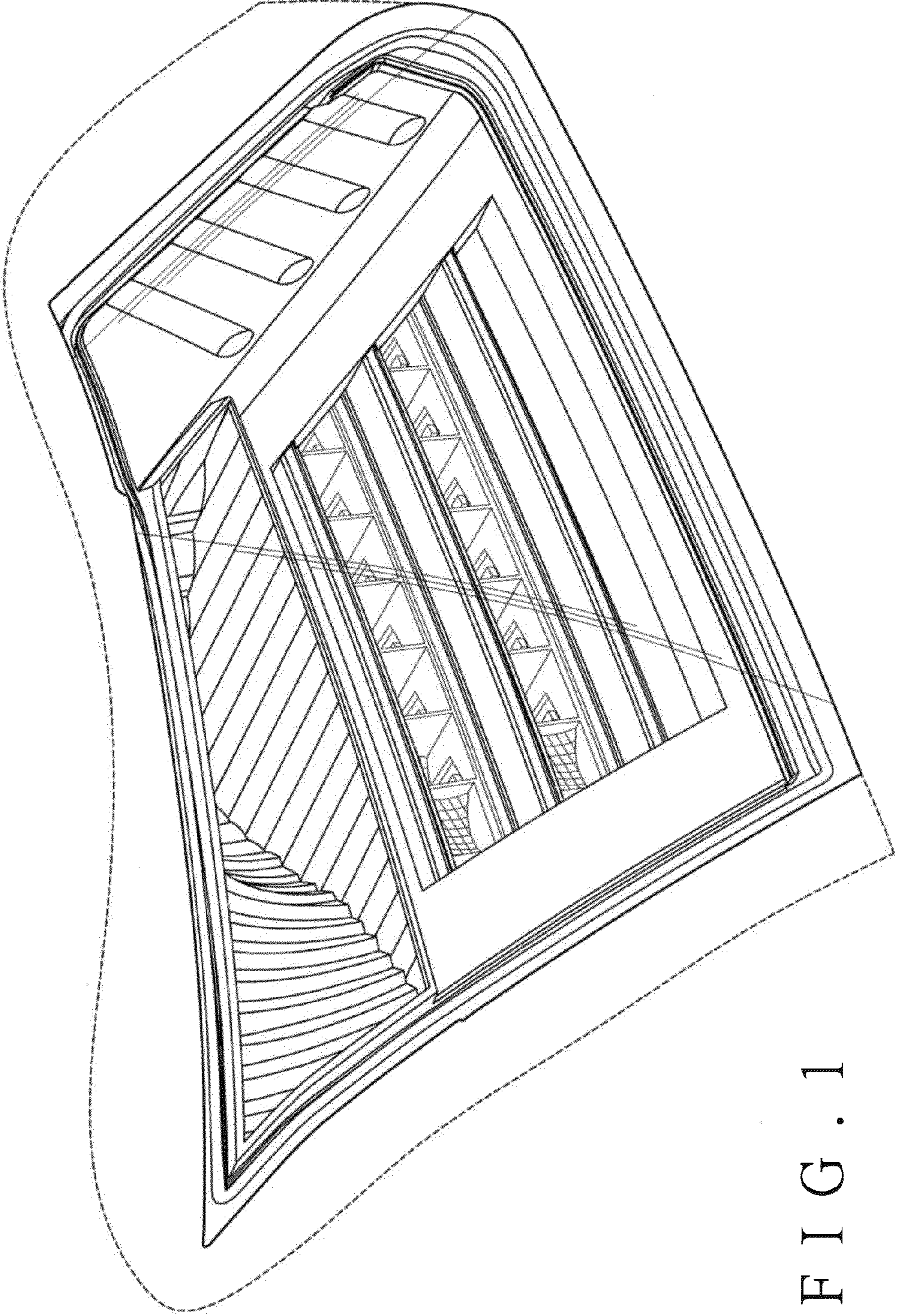

FIG. 1

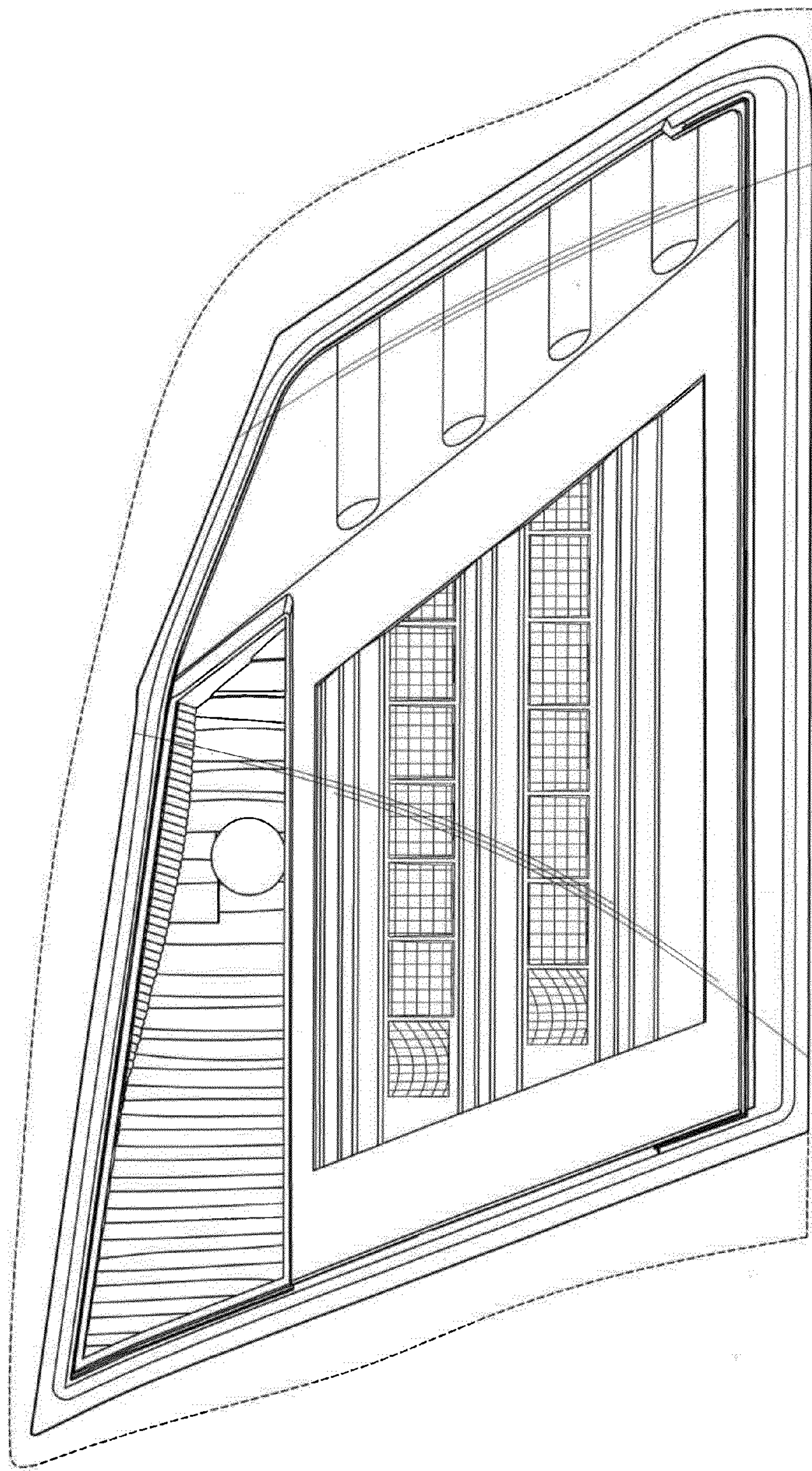

FIG. 2

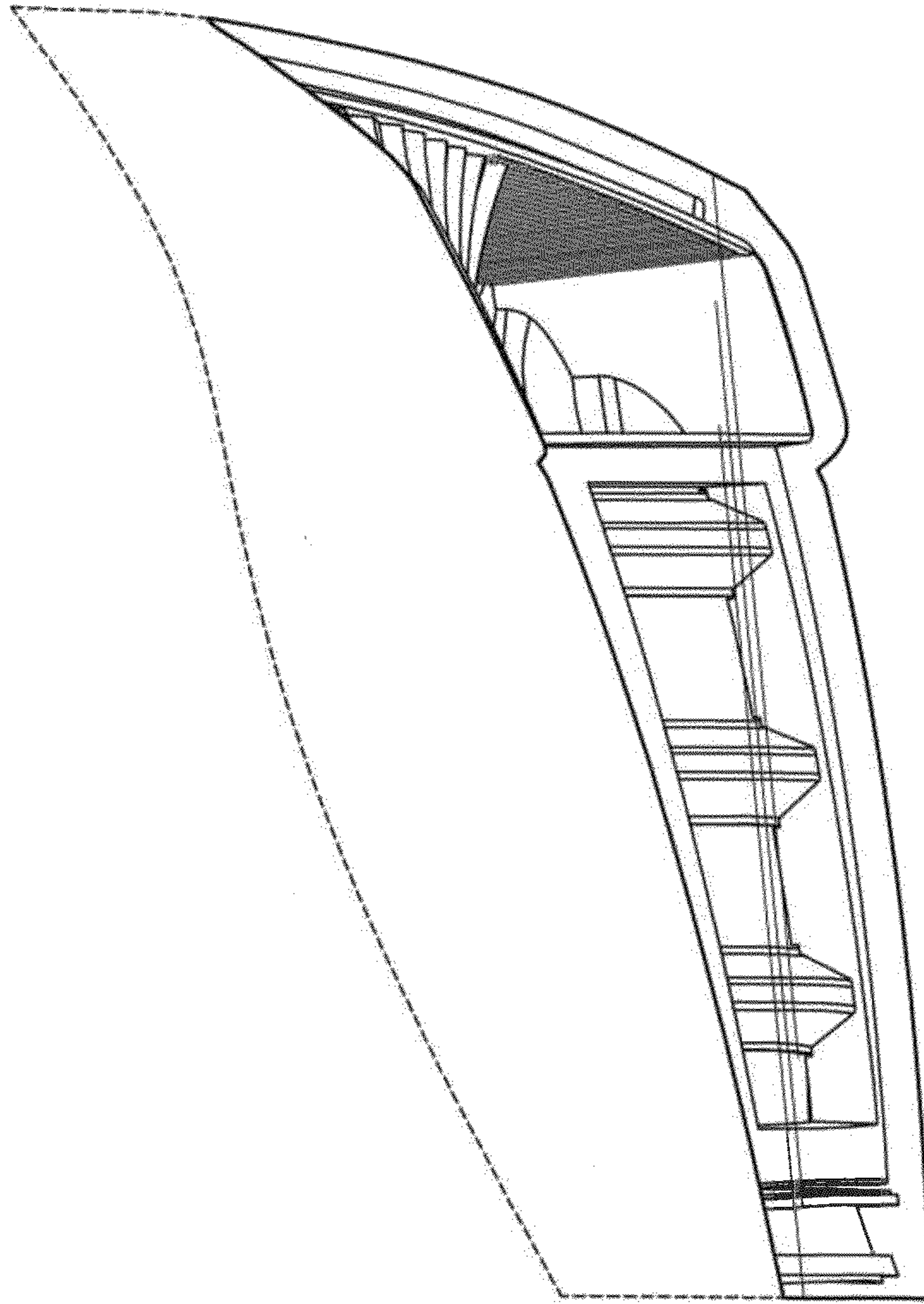

FIG. 3

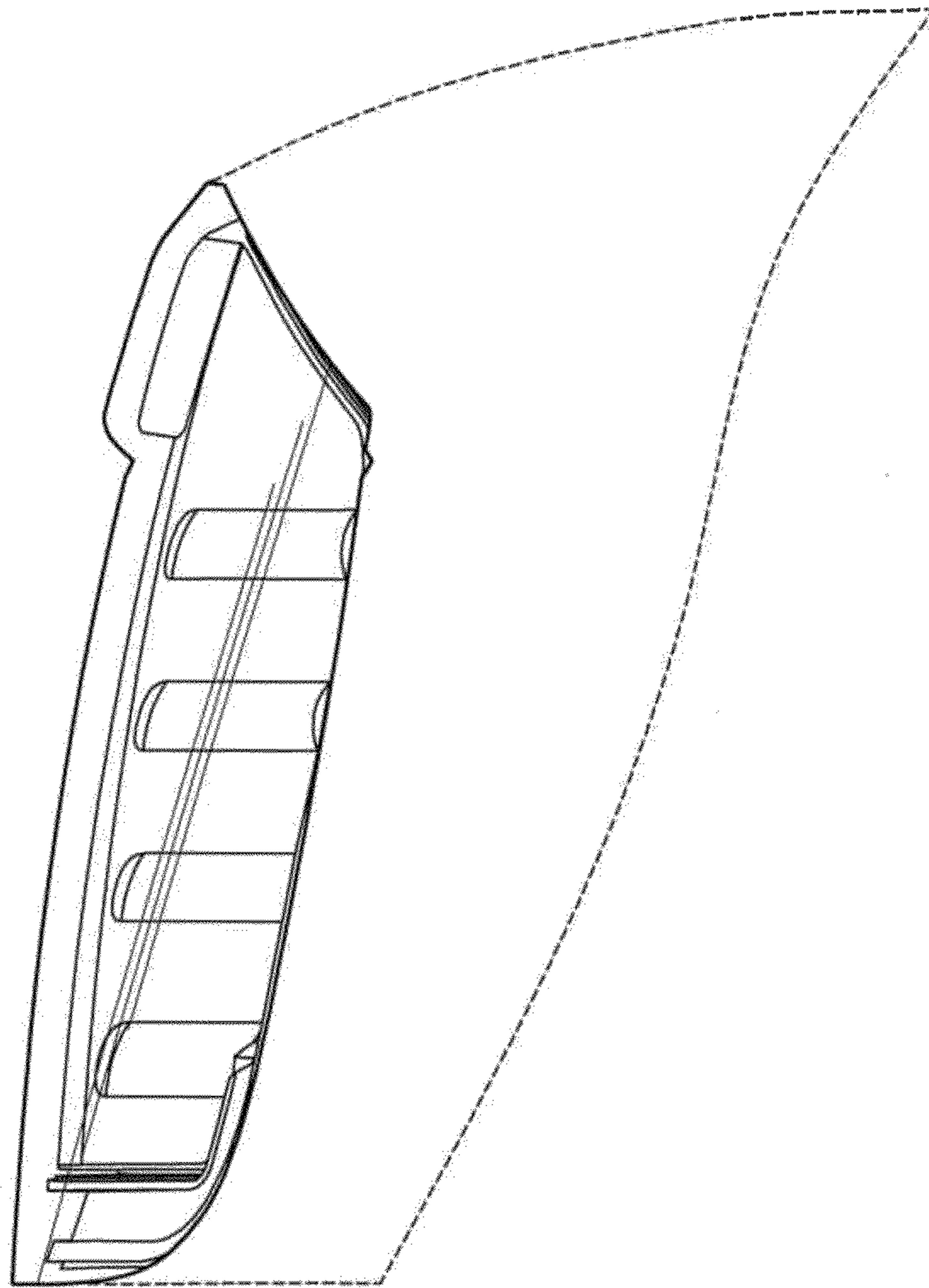

FIG. 4

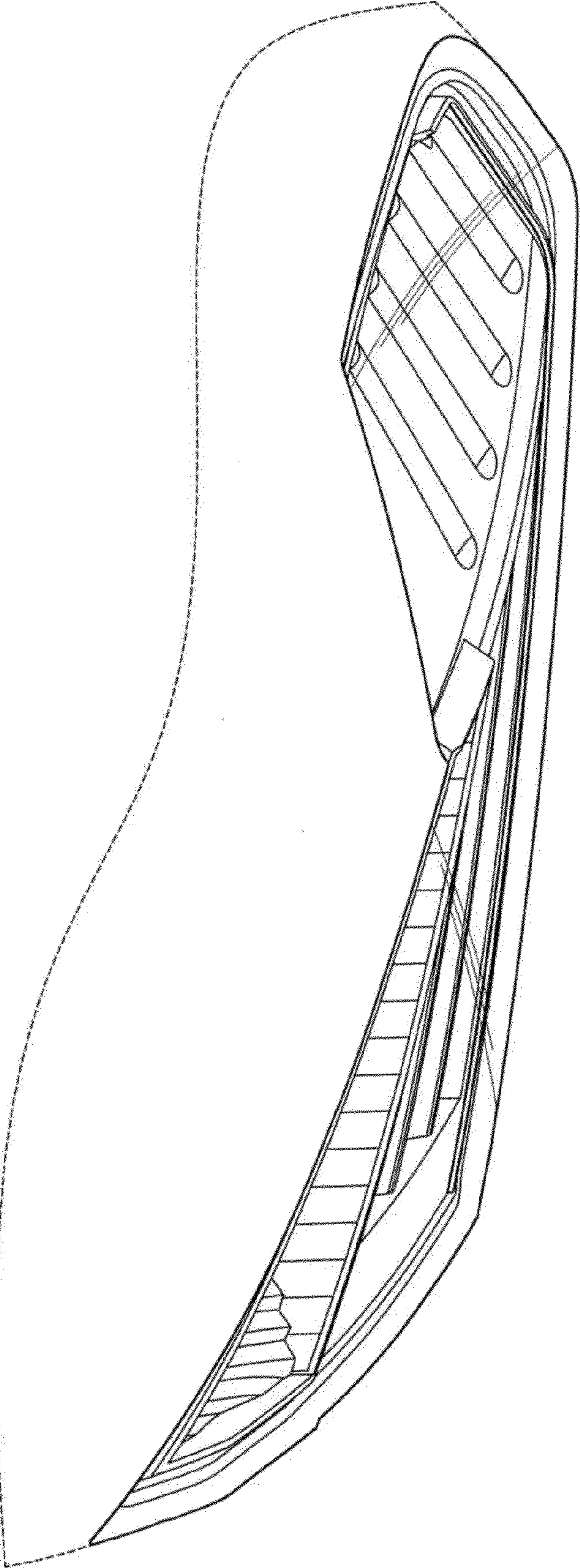

FIG. 5