

US00D691287S

(12) **United States Design Patent**
Nanayakkara

(10) **Patent No.:** **US D691,287 S**

(45) **Date of Patent:** **** Oct. 8, 2013**

(54) **SQUARE MASONRY BLOCK**

(56) **References Cited**

(71) Applicant: **Lakdas Nanayakkara**, Boca Raton, FL
(US)

U.S. PATENT DOCUMENTS

(72) Inventor: **Lakdas Nanayakkara**, Boca Raton, FL
(US)

178,988	A *	6/1876	Borie	52/444
527,961	A *	10/1894	Furness	D25/159
1,544,577	A *	7/1925	Heath	52/100
1,567,085	A *	12/1925	Rowland	52/605
1,898,297	A *	2/1933	Fox	D25/113
2,472,363	A *	6/1949	Blackinton	D25/113
3,819,188	A *	6/1974	Freedman	D21/491
4,335,549	A *	6/1982	Dean, Jr.	52/98
D298,464	S *	11/1988	Roote	D25/117
6,276,870	B1 *	8/2001	Smith	405/17
2005/0044781	A1 *	3/2005	Chen et al.	405/16
2006/0248847	A1 *	11/2006	Simon et al.	52/741.1

(**) Term: **14 Years**

(21) Appl. No.: **29/442,253**

(22) Filed: **Jan. 15, 2013**

* cited by examiner

Related U.S. Application Data

(62) Division of application No. 29/413,595, filed on Feb. 17, 2012, now Pat. No. Des. 674,918.

Primary Examiner — Anhdao Doan

(74) *Attorney, Agent, or Firm* — Melvin K. Silverman

(51) **LOC (9) Cl.** **25-01**

(57) **CLAIM**

The ornamental design for a square masonry block, as shown and described.

(52) **U.S. Cl.**

USPC **D25/115**

DESCRIPTION

(58) **Field of Classification Search**

USPC D25/102–118, 136, 138, 140, 151, D25/152, 153, 156–162, 164; D21/484–491, D21/499–504; 405/16, 284, 286; 52/503–505, 52/574, 575, 596–612; 404/27–42; D8/1

FIG. 1 is a top perspective view of a square masonry block; FIG. 2 is a bottom perspective view thereof; and, FIG. 3 is a top view thereof.

See application file for complete search history.

1 Claim, 2 Drawing Sheets

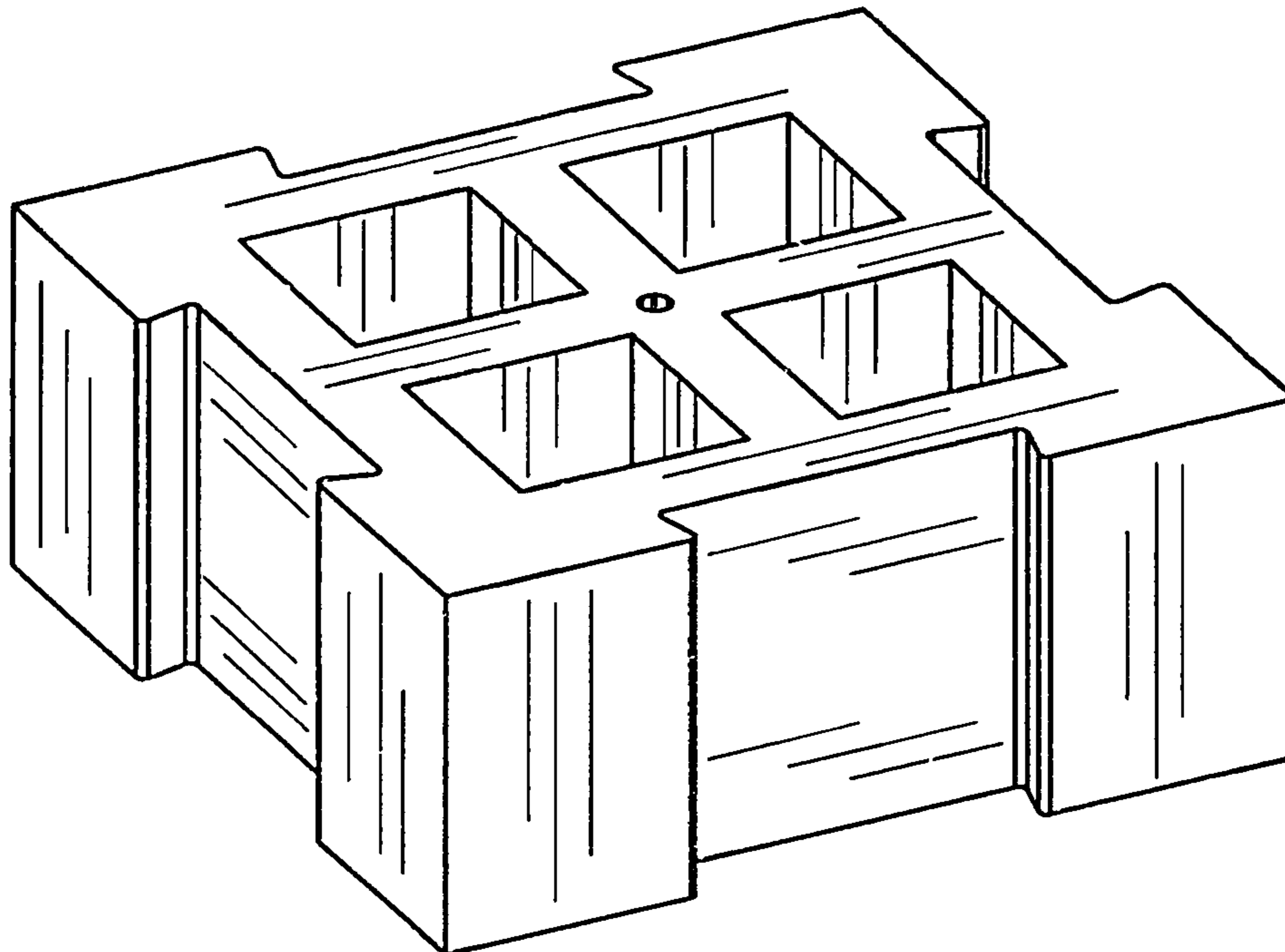

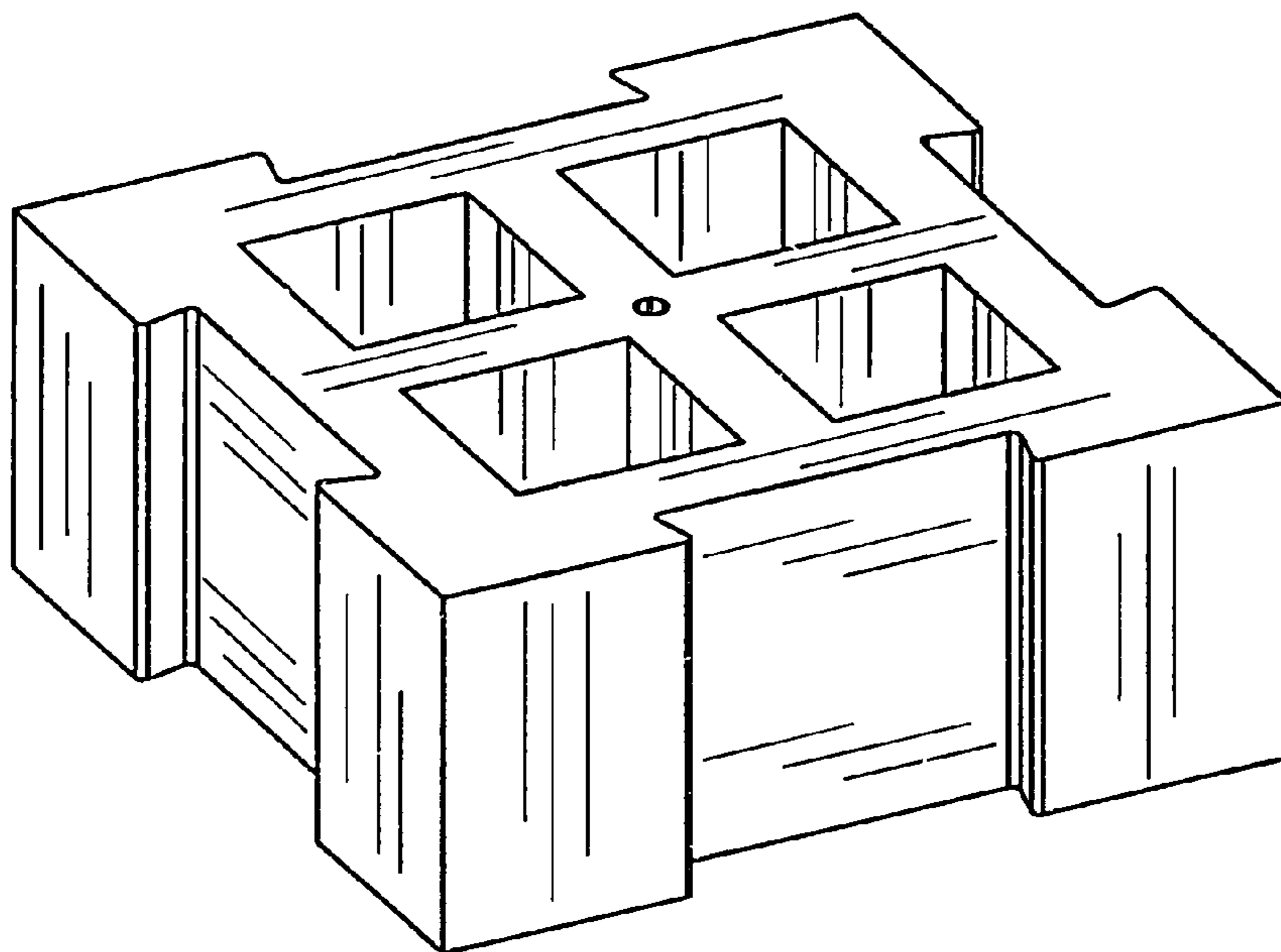

FIG. 1

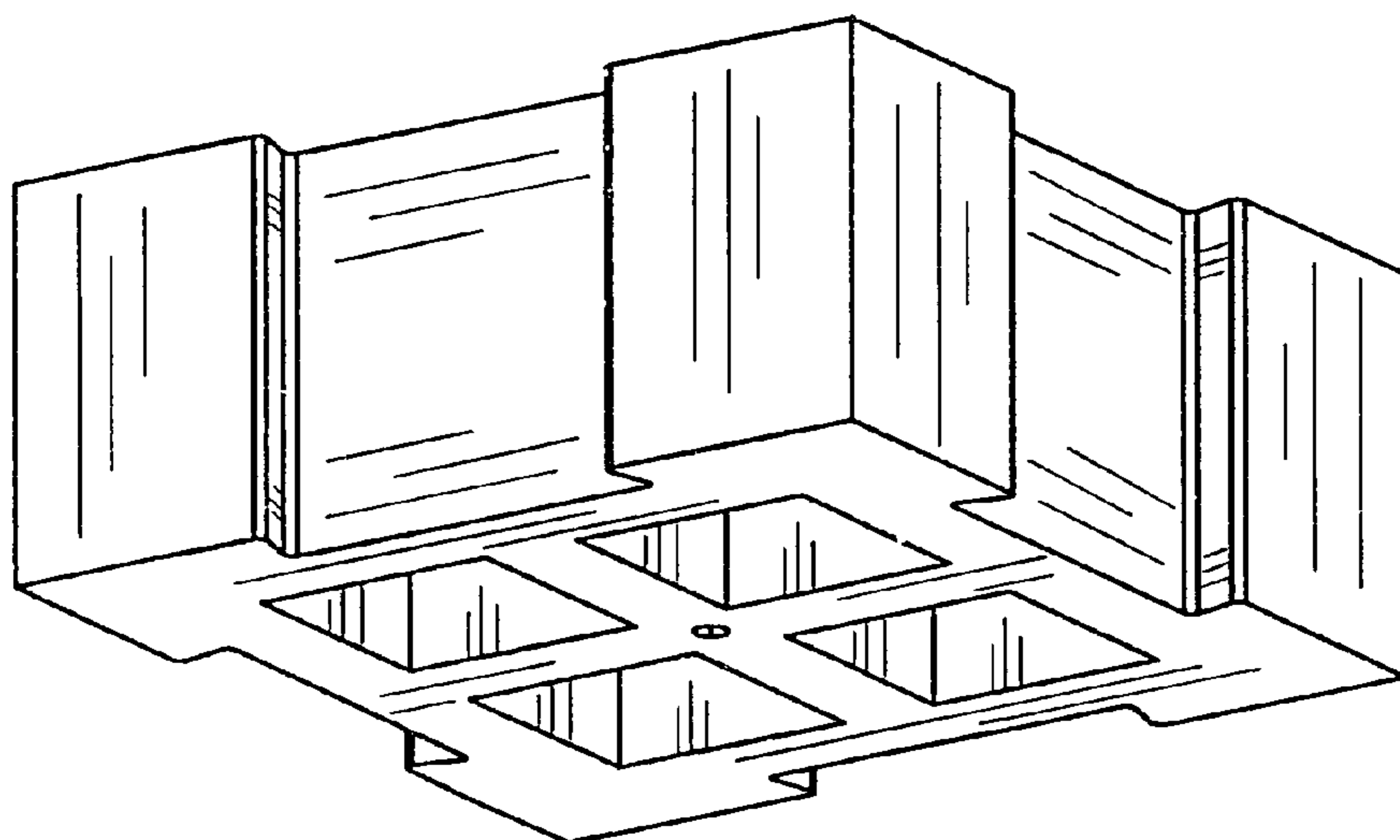

FIG. 2

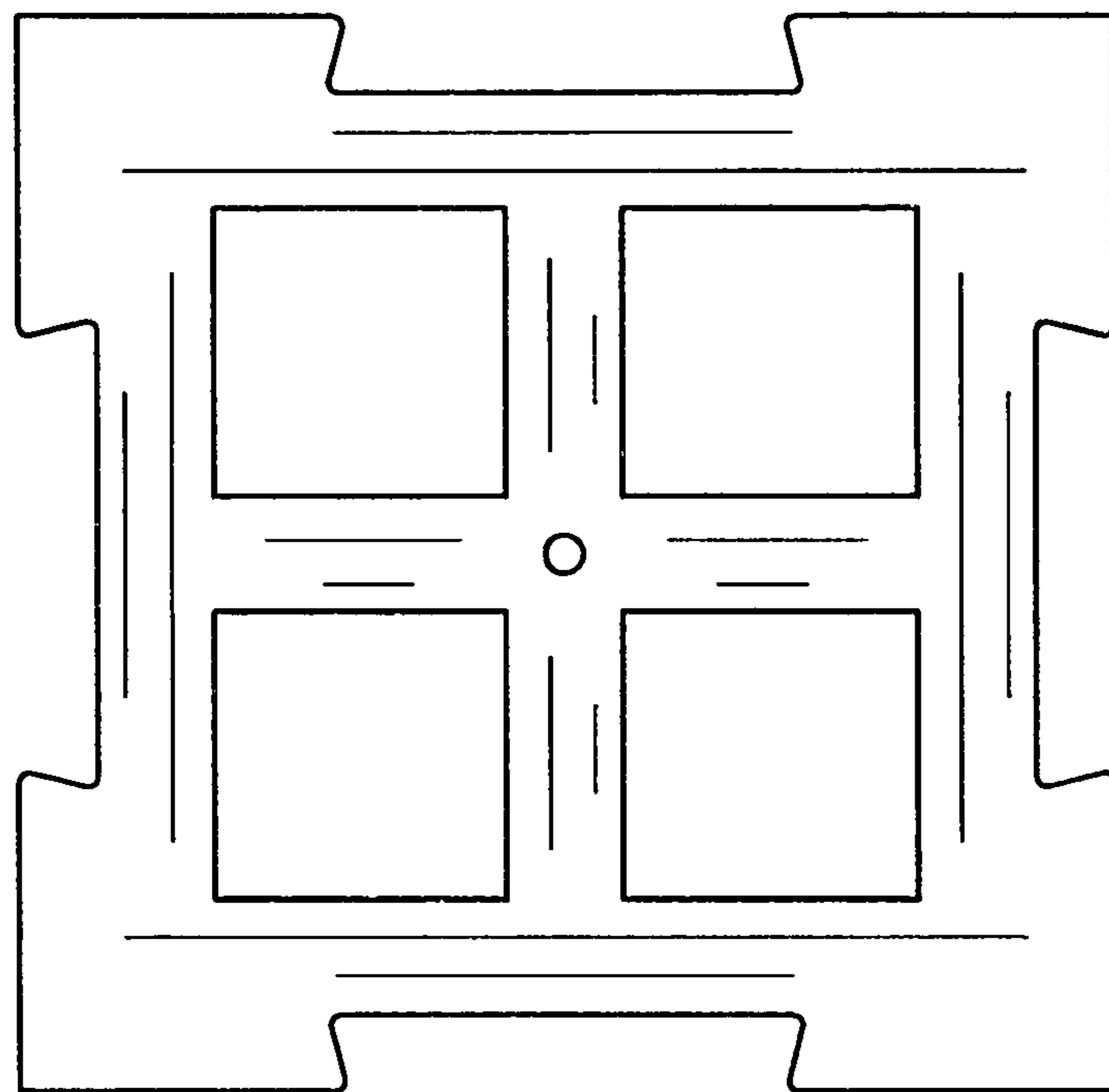

FIG.3