



US00D691240S

(12) **United States Design Patent**  
**Iranyi et al.**

(10) **Patent No.:** **US D691,240 S**

(45) **Date of Patent:** **\*\* Oct. 8, 2013**

(54) **VALVE ACTUATING DEVICE**

(75) Inventors: **Daniel Iranyi**, Steinhausen (CH); **Arno Lenzi**, Zürich (CH); **Tom Stäubli**, Zürich (CH)

(73) Assignee: **Siemens Aktiengesellschaft**, Munich (DE)

(\*\*) Term: **14 Years**

(21) Appl. No.: **29/407,301**

(22) Filed: **Nov. 28, 2011**

(30) **Foreign Application Priority Data**

May 26, 2011 (EM) ..... 001869520-0003

(51) **LOC (9) Cl.** ..... **23-01**

(52) **U.S. Cl.**  
USPC ..... **D23/233**

(58) **Field of Classification Search**  
USPC ..... D23/233-237, 244-249, 255-269,  
D23/310; D15/5; 92/62-64, 80-82, 170;  
192/12 R  
See application file for complete search history.

(56) **References Cited**

**U.S. PATENT DOCUMENTS**

D191,294 S \* 9/1961 Charnota ..... D23/246  
D236,980 S \* 9/1975 Callahan et al. .... D23/233

D309,175 S \* 7/1990 Hastings et al. .... D23/245  
D317,494 S \* 6/1991 Miyake et al. .... D23/235  
D317,815 S \* 6/1991 Jeromson et al. .... D23/233  
D361,627 S \* 8/1995 Garrard et al. .... D23/235  
D410,525 S \* 6/1999 Uehara et al. .... D23/235  
D603,015 S \* 10/2009 Matsumura ..... D23/233  
D603,016 S \* 10/2009 Matsumura ..... D23/233  
D620,553 S \* 7/2010 Li et al. .... D23/233  
D629,871 S \* 12/2010 Marinoni et al. .... D23/249  
D629,872 S \* 12/2010 Marinoni et al. .... D23/249  
D633,986 S \* 3/2011 Ito et al. .... D23/233  
D637,270 S \* 5/2011 Nicolia et al. .... D23/235  
D681,782 S \* 5/2013 Bohm et al. .... D23/233

\* cited by examiner

*Primary Examiner* — Cynthia Ramirez

(74) *Attorney, Agent, or Firm* — Laurence A. Greenberg;  
Werner H. Stemer; Ralph E. Locher

(57) **CLAIM**

The ornamental design for a valve actuating device, as shown and described.

**DESCRIPTION**

FIG. 1 is a perspective view of the valve actuating device showing our new design;  
FIG. 2 is a rear view thereof;  
FIG. 3 is a bottom view thereof;  
FIG. 4 is a right side, elevation view thereof;  
FIG. 5 is a top plan view thereof;  
FIG. 6 is a front view thereof; and,  
FIG. 7 is a left side, elevation view thereof.

**1 Claim, 4 Drawing Sheets**

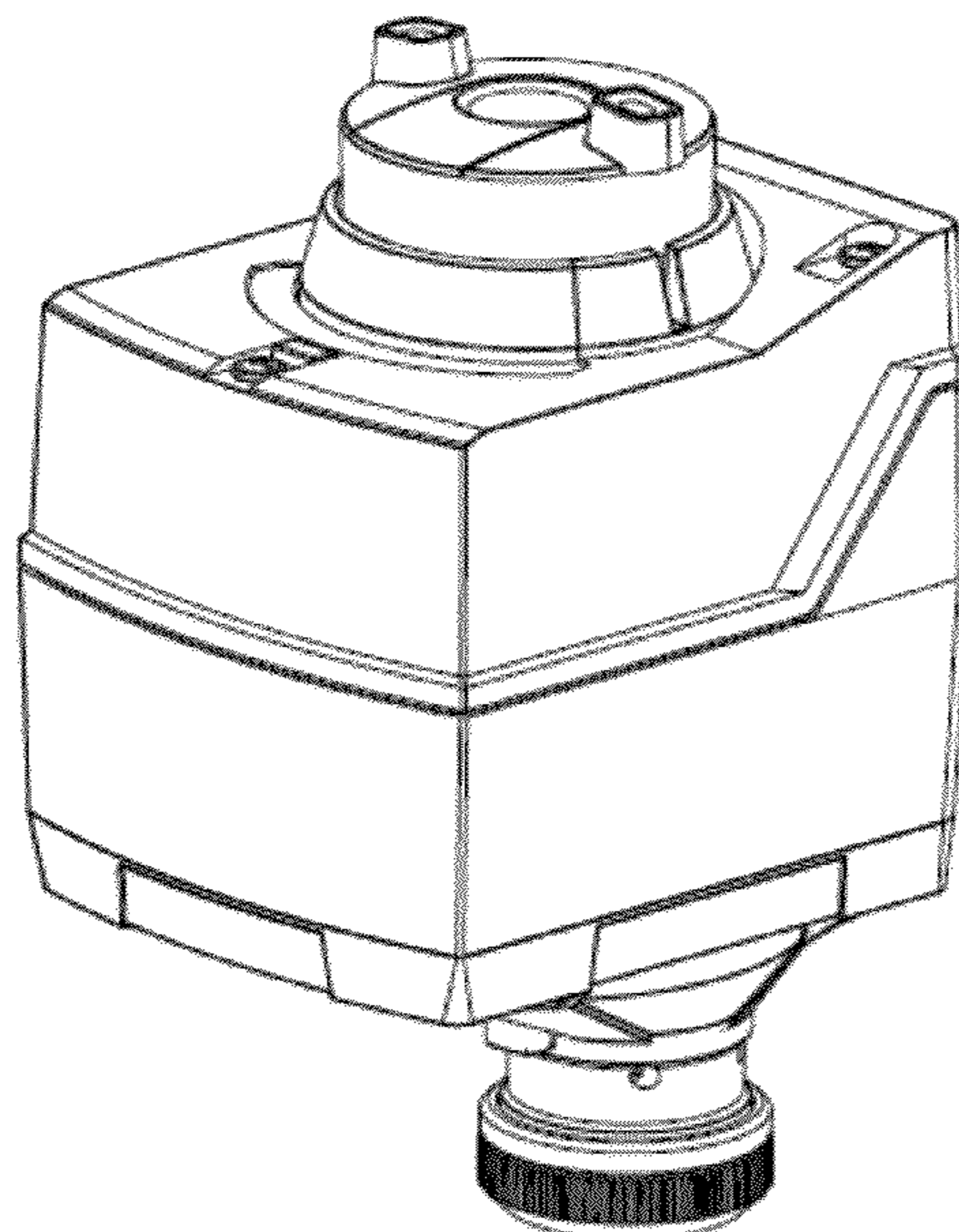

FIG. 1

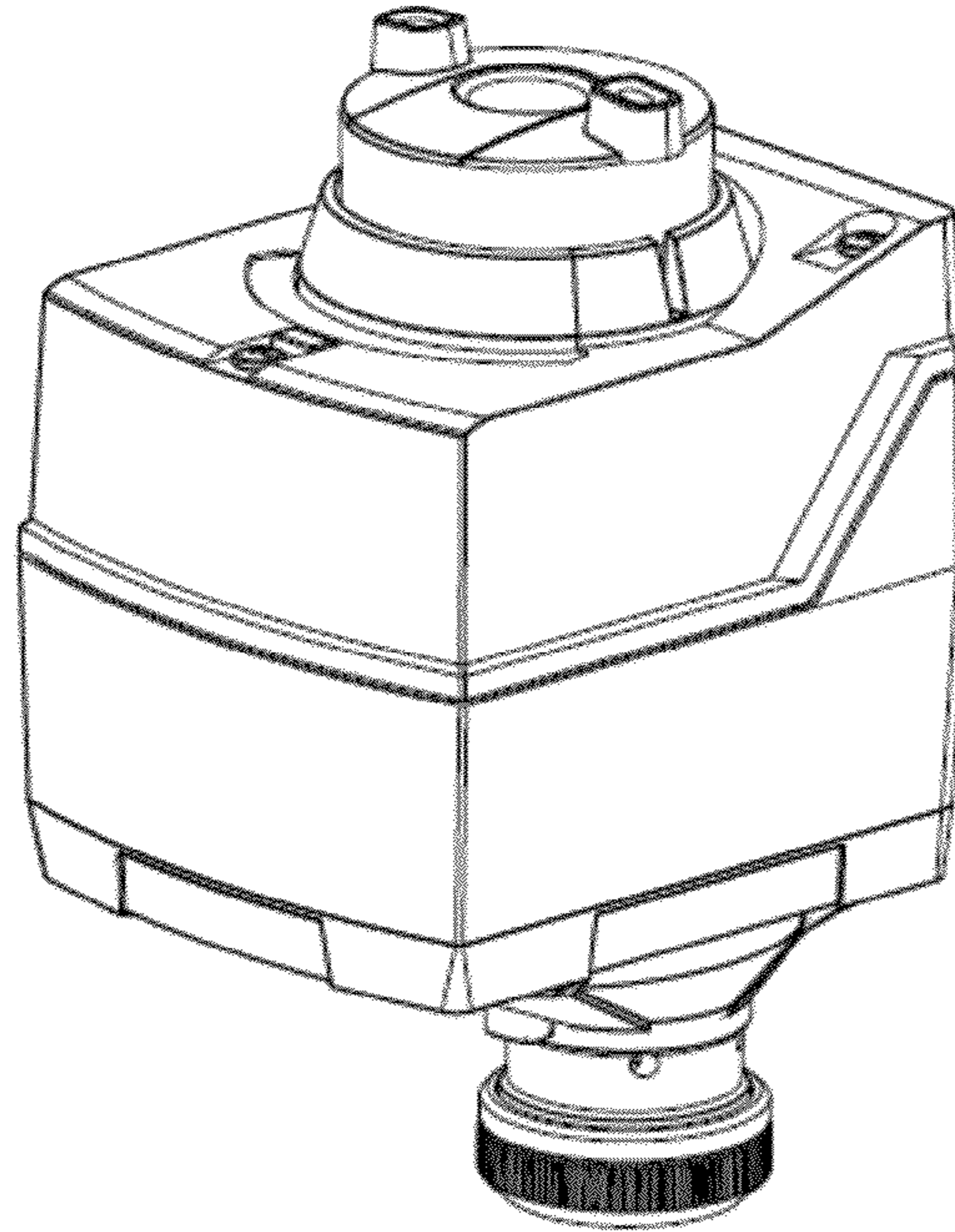

FIG. 2

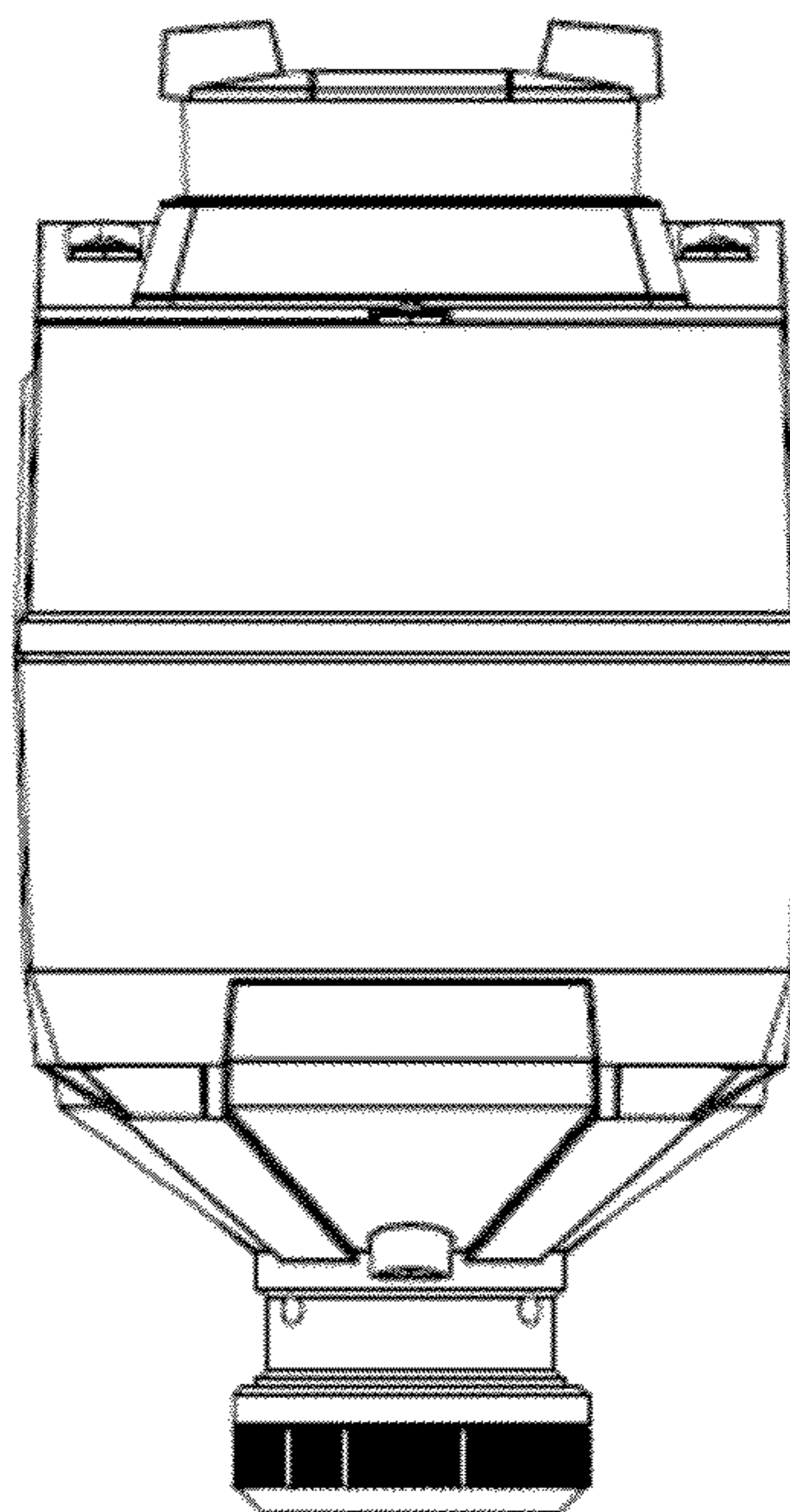

FIG. 3

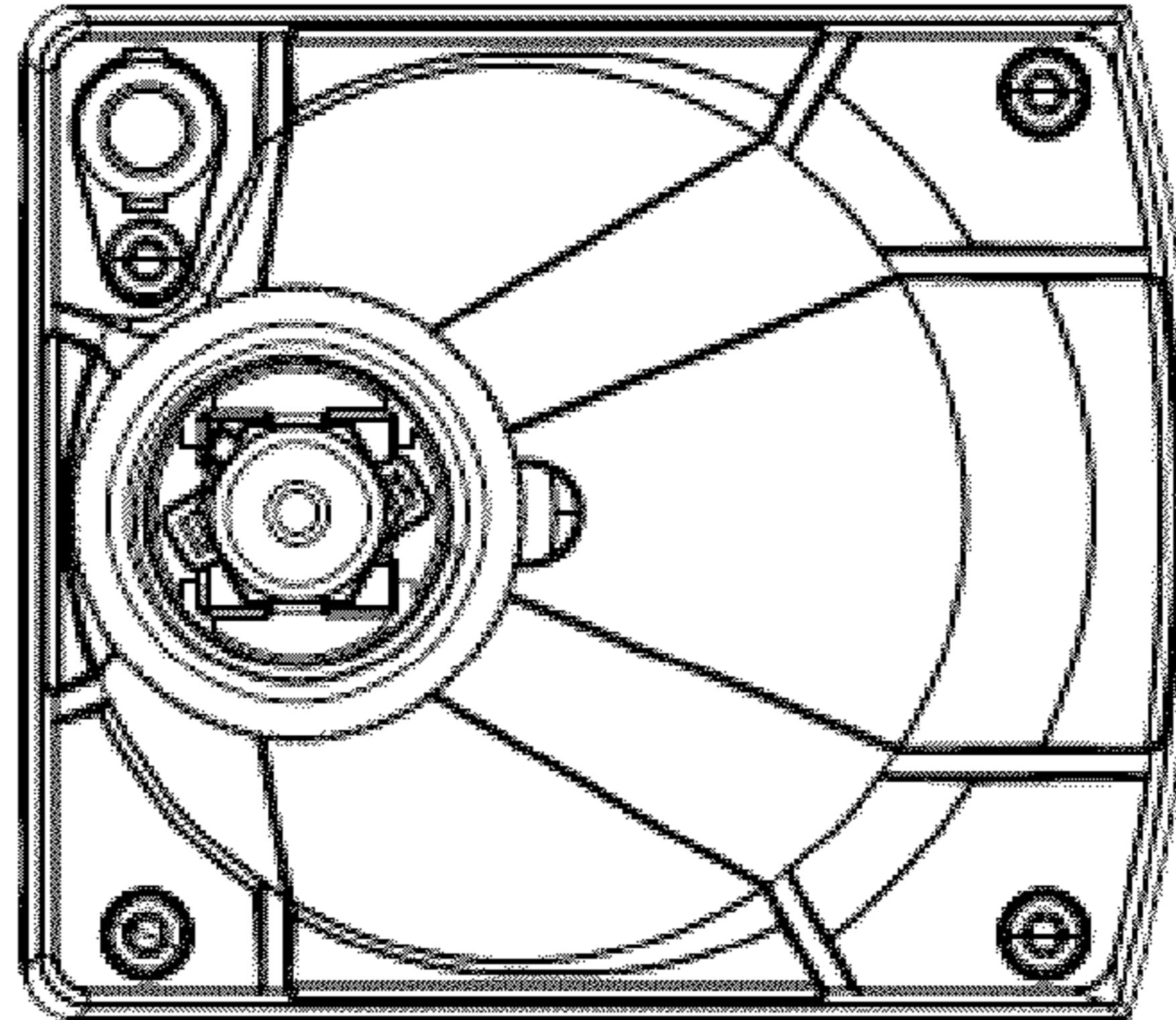

FIG. 4

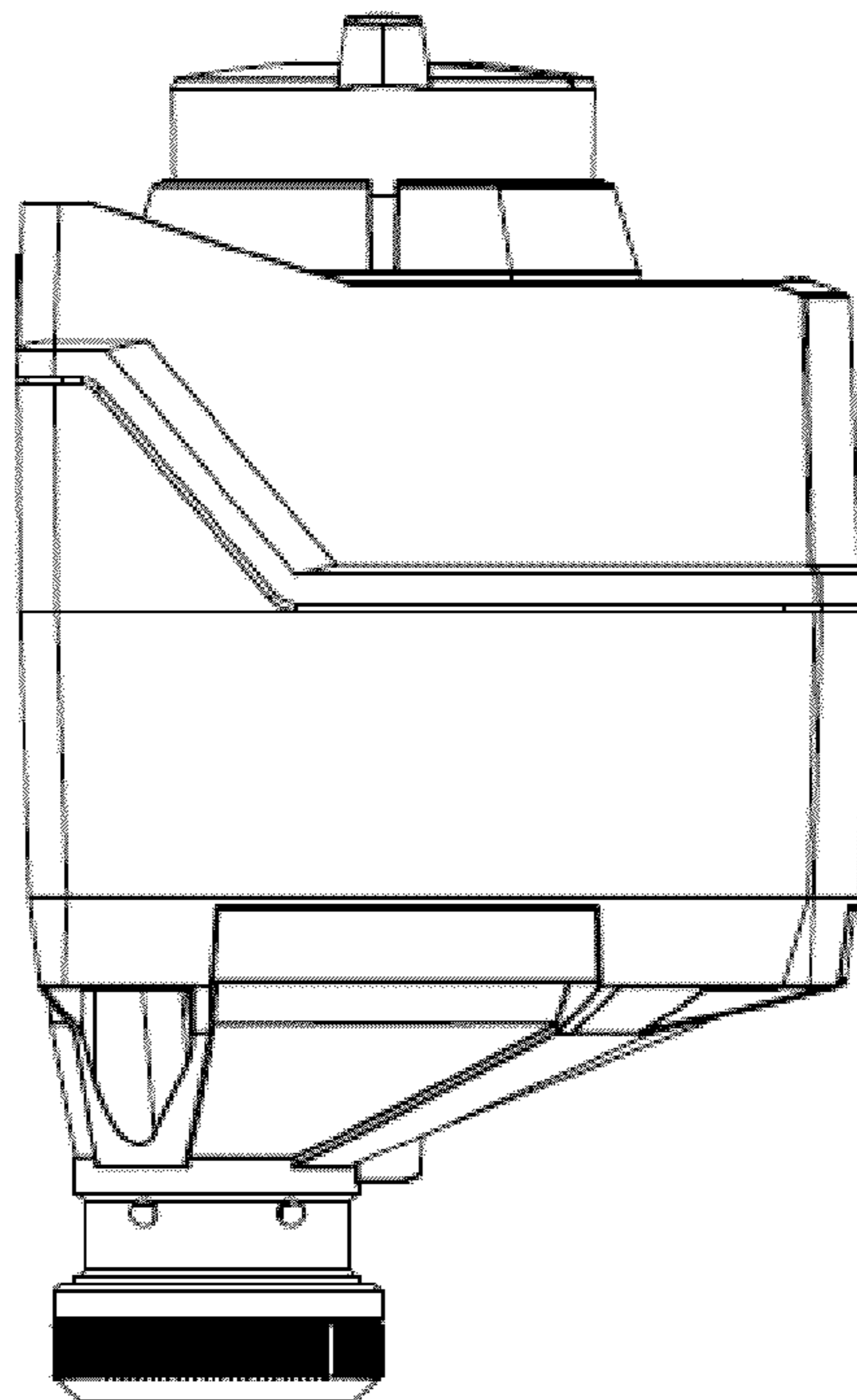

FIG. 5

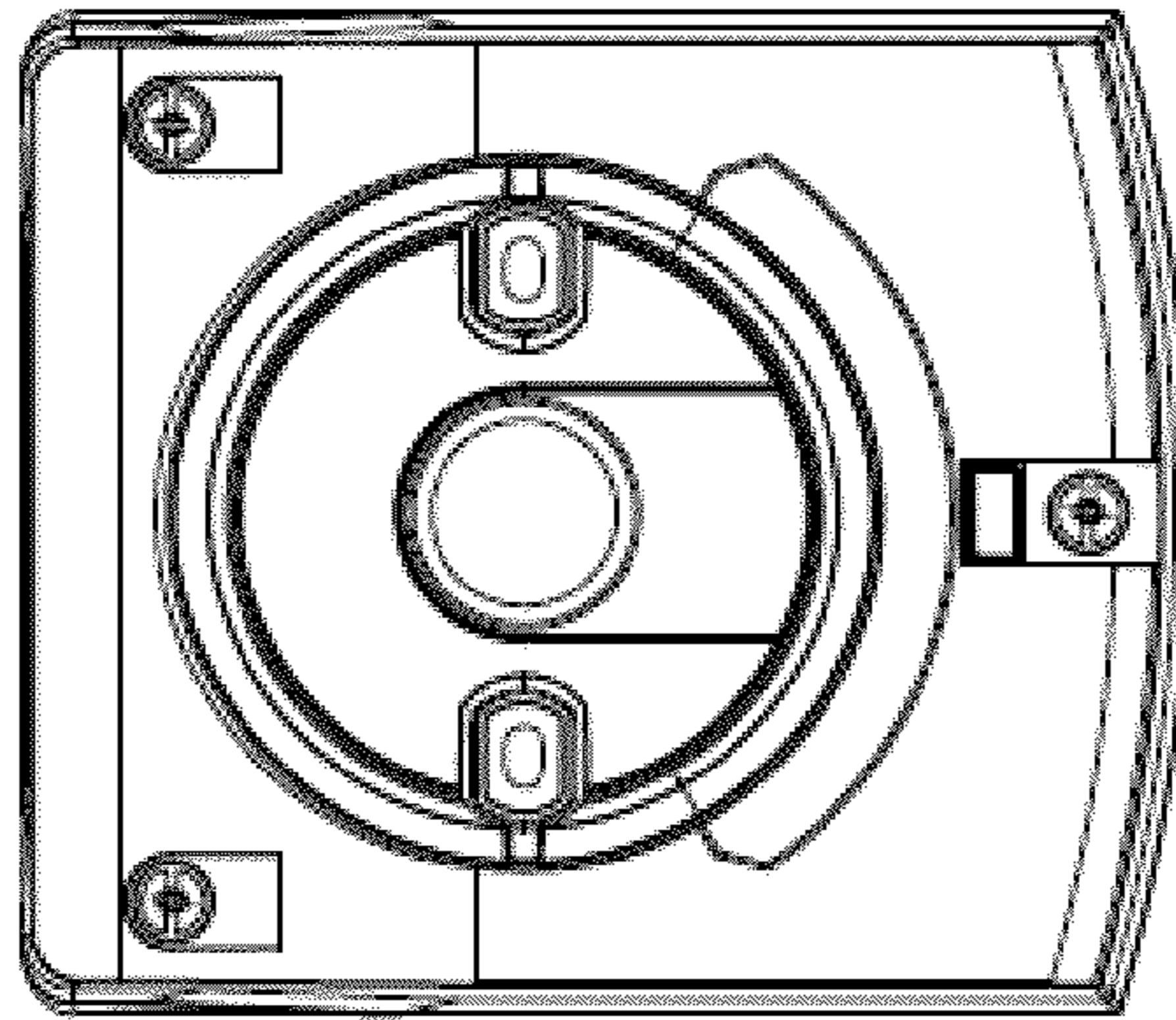

FIG. 6

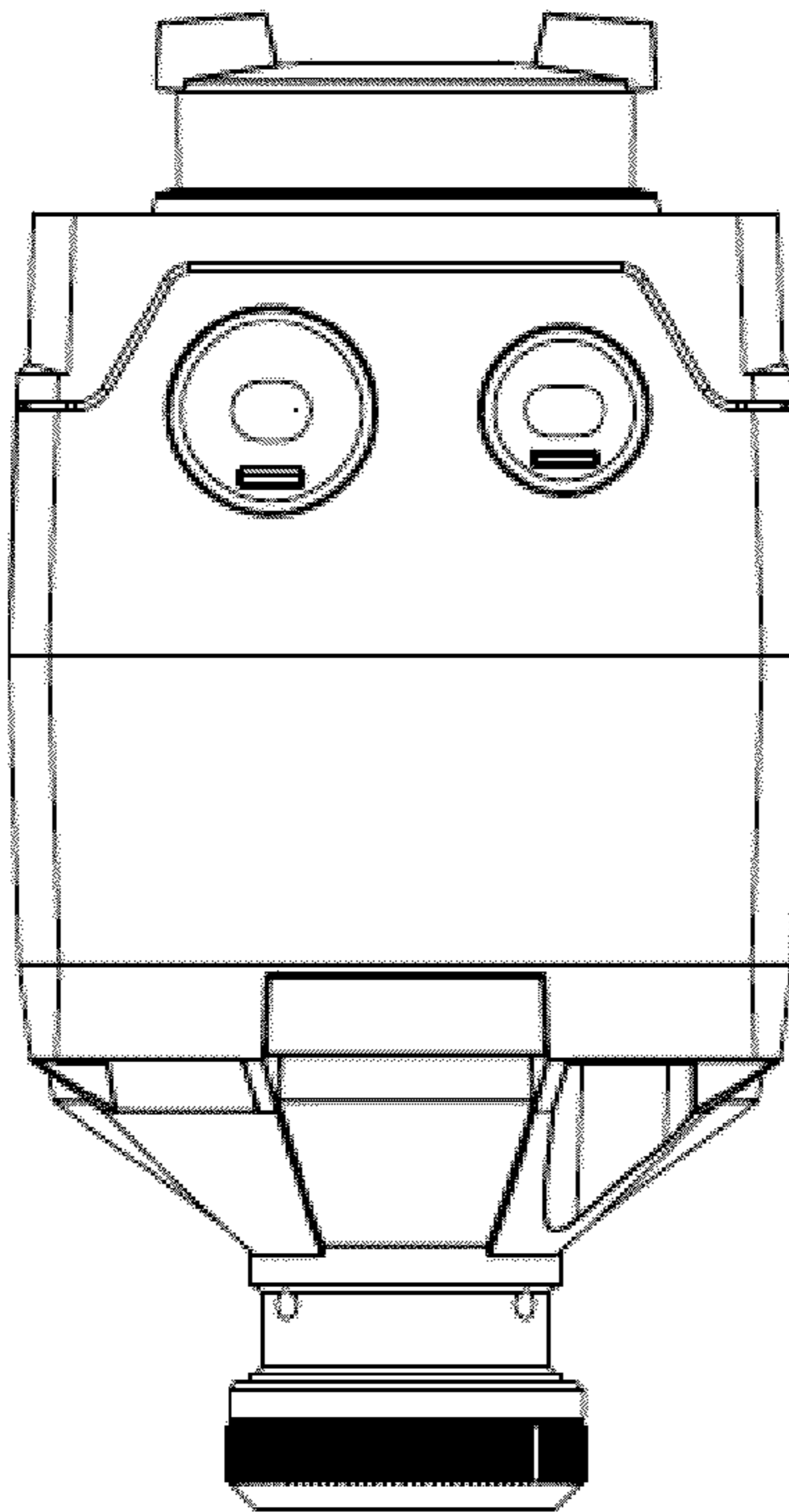

FIG. 7

