



US00D691181S

(12) **United States Design Patent**
Asano et al.

(10) **Patent No.:** **US D691,181 S**
(45) **Date of Patent:** **** Oct. 8, 2013**

- (54) **SEWING MACHINE**
- (75) Inventors: **Masahide Asano**, Nagoya (JP);
Mitsuharu Hattori, Nagoya (JP)
- (73) Assignee: **Brother Industries, Ltd.**, Nagoya (JP)
- (**) Term: **14 Years**
- (21) Appl. No.: **29/430,282**
- (22) Filed: **Aug. 23, 2012**
- (51) **LOC (9) Cl.** **15-06**
- (52) **U.S. Cl.**
USPC **D15/69**
- (58) **Field of Classification Search**
USPC D15/66-71; 112/2, 154, 163, 271,
112/217.1-217.4, 258-262, 400, 470.1, 470.4,
112/444, 63; 312/208.5, 208.6
See application file for complete search history.

- D664,160 S * 7/2012 Asano et al. D15/69
- D664,161 S * 7/2012 Asano et al. D15/69
- D664,162 S * 7/2012 Asano et al. D15/69
- D671,567 S * 11/2012 Muto D15/69
- D678,362 S * 3/2013 Tanaka et al. D15/69

* cited by examiner

Primary Examiner — Mitchell Siegel
(74) *Attorney, Agent, or Firm* — Oliff & Berridge, PLC

(57) **CLAIM**
The ornamental design for a sewing machine, as shown and described.

DESCRIPTION

FIG. 1 is a perspective view of a sewing machine;
FIG. 2 is a front view thereof;
FIG. 3 is a top view thereof;
FIG. 4 is a right-side view thereof;
FIG. 5 is a left-side view thereof;
FIG. 6 is a rear view thereof; and,
FIG. 7 is a bottom view thereof.

The dot chain lines illustrated a boundary between claimed and unclaimed surfaces and form no part of the claimed design.

The broken lines depict environmental subject matter only and form no part of the claimed design.

1 Claim, 6 Drawing Sheets

(56) **References Cited**

U.S. PATENT DOCUMENTS

- D503,726 S * 4/2005 Iwai D15/69
- D514,598 S * 2/2006 Egami D15/69
- D514,599 S * 2/2006 Egami D15/69
- D620,504 S * 7/2010 Hattori D15/69
- D629,020 S * 12/2010 Hattori D15/69
- D661,324 S * 6/2012 Rohner et al. D15/69

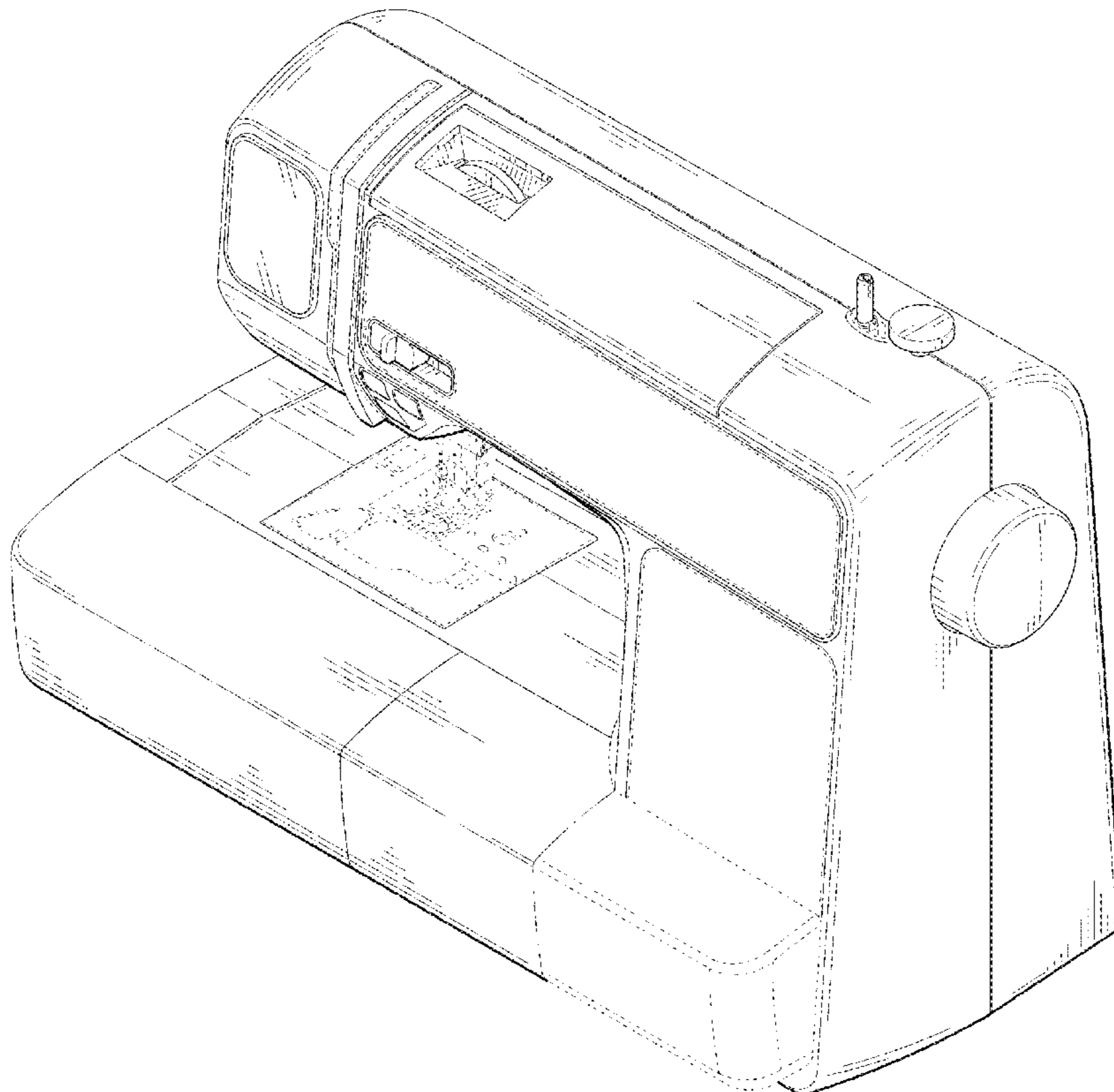

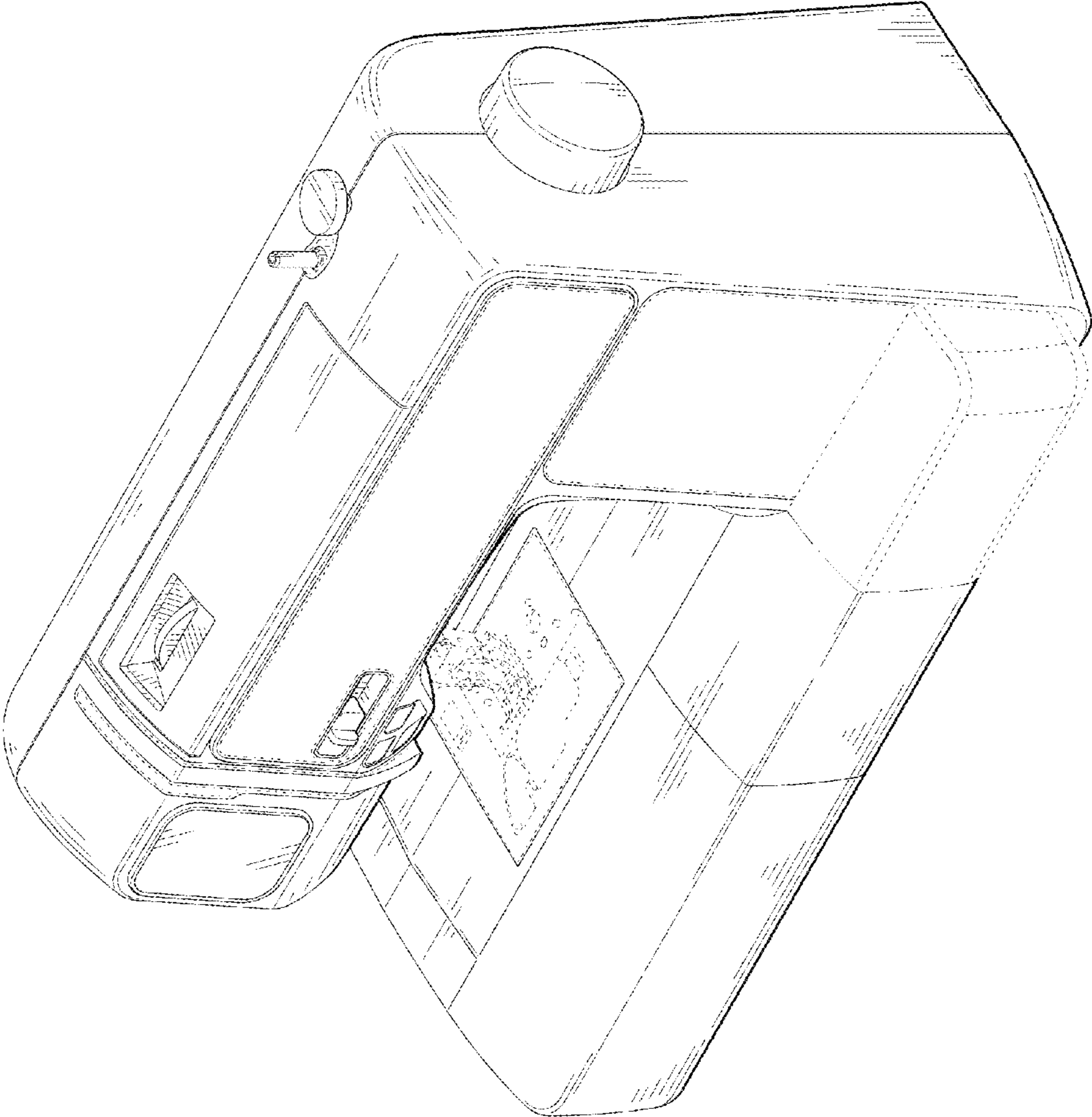

FIG. 1

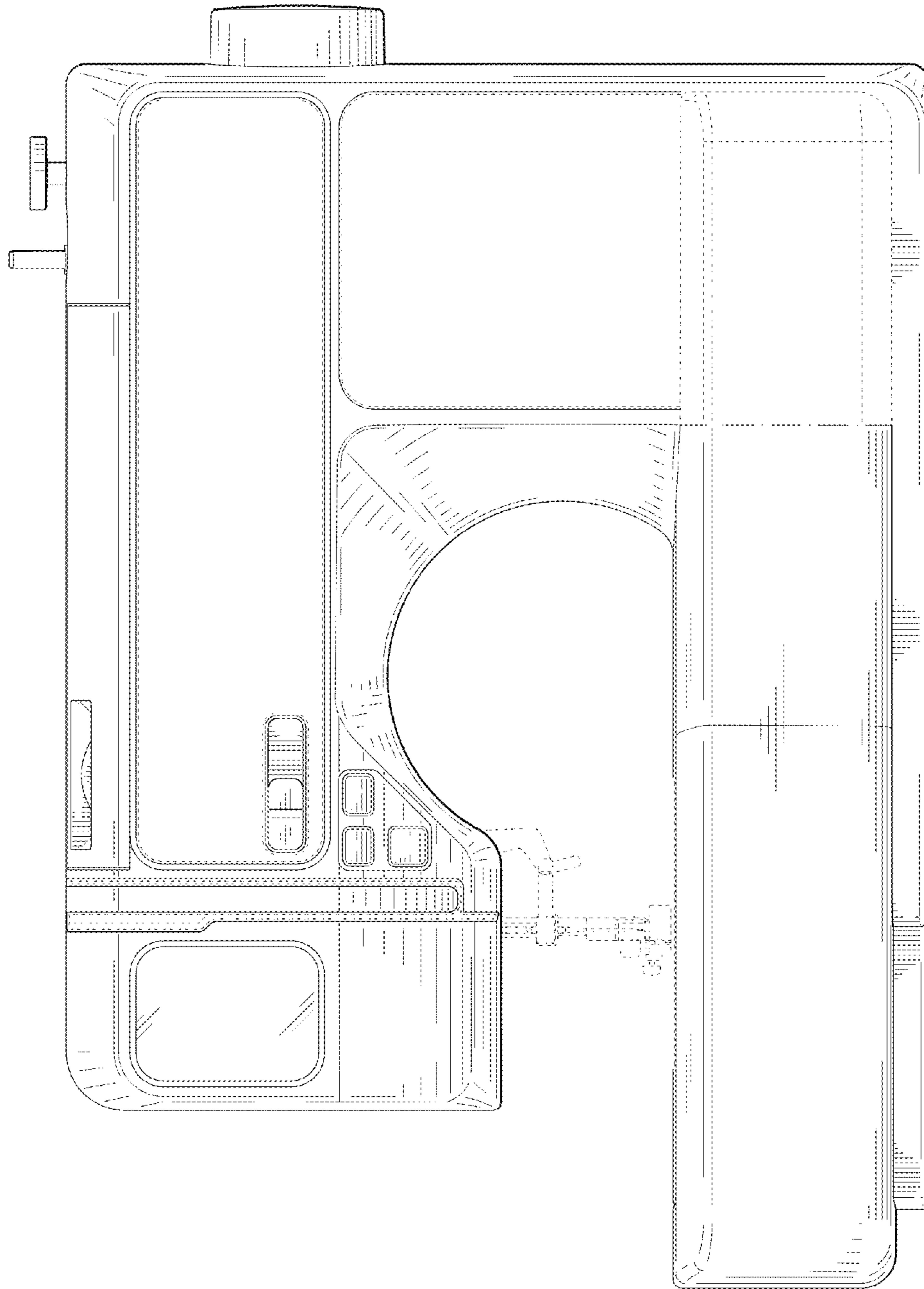

FIG. 2

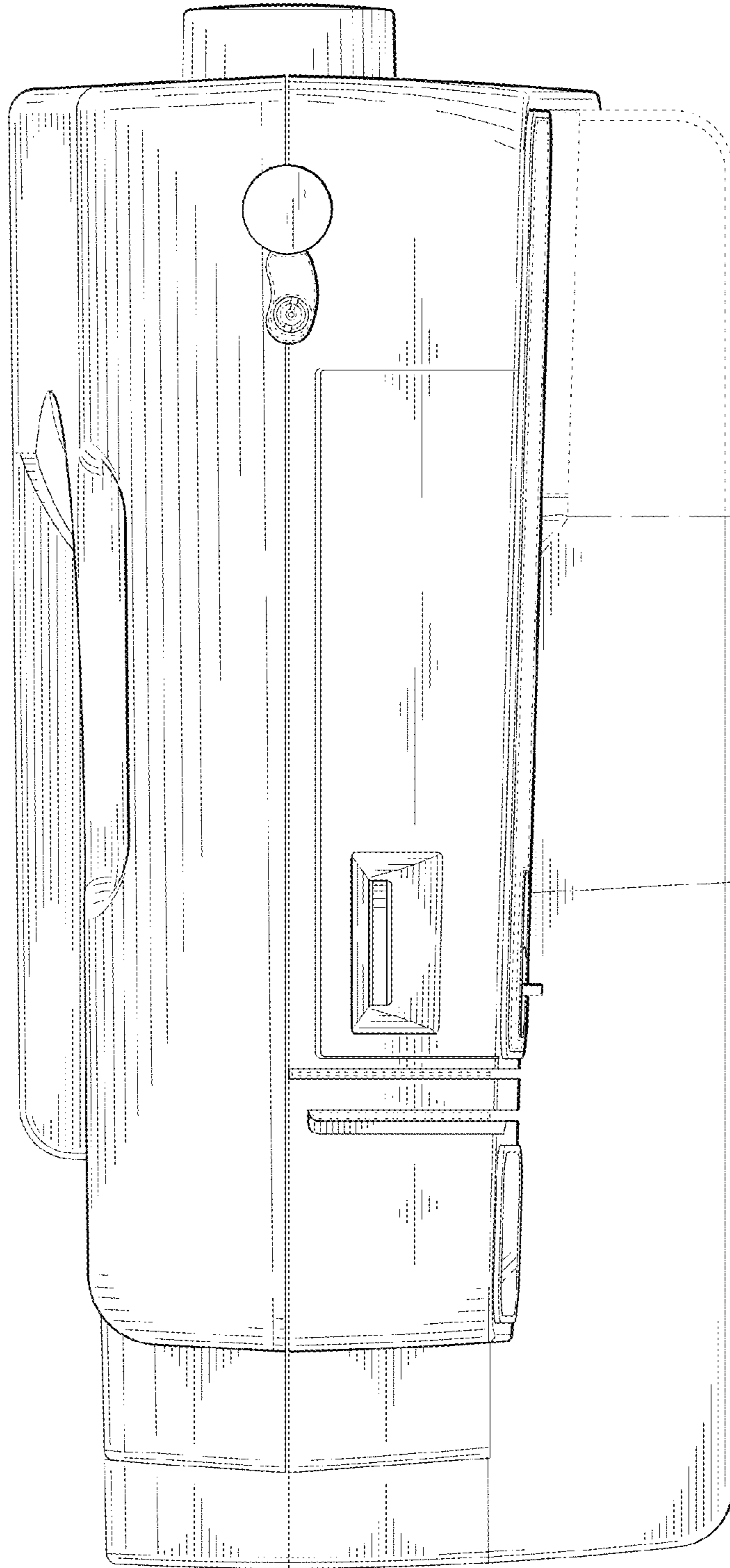

FIG. 3

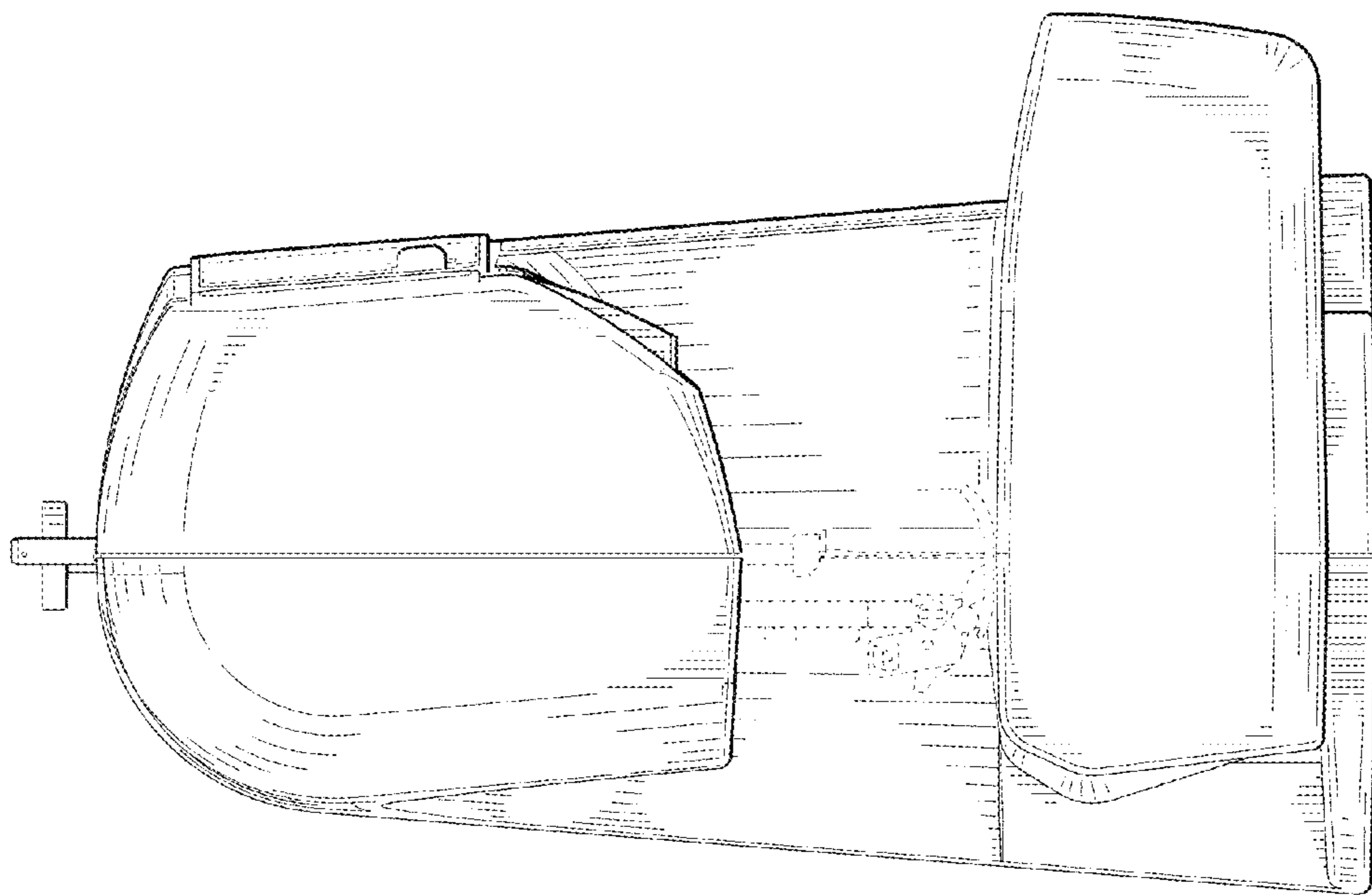

FIG. 5

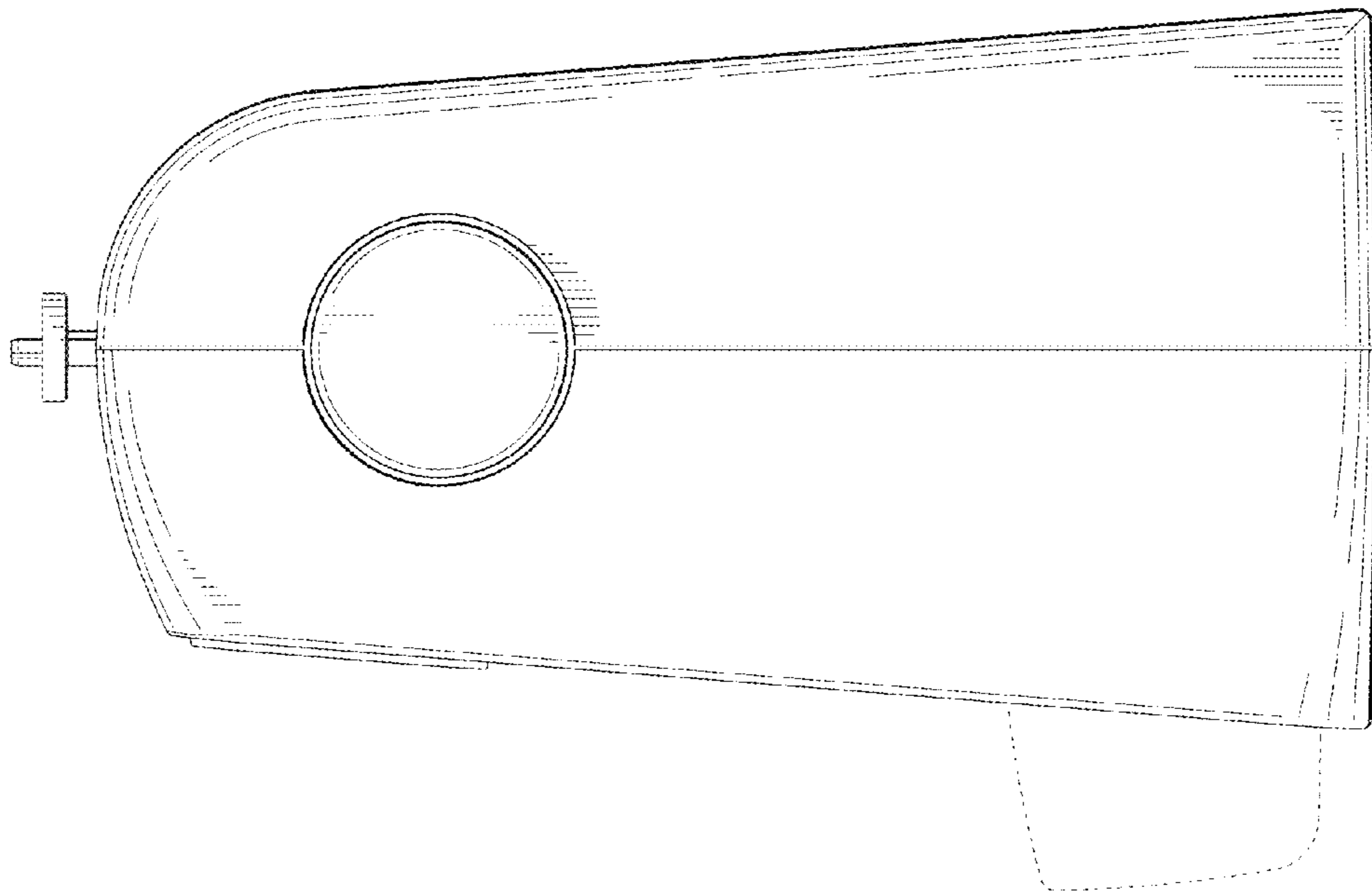

FIG. 4

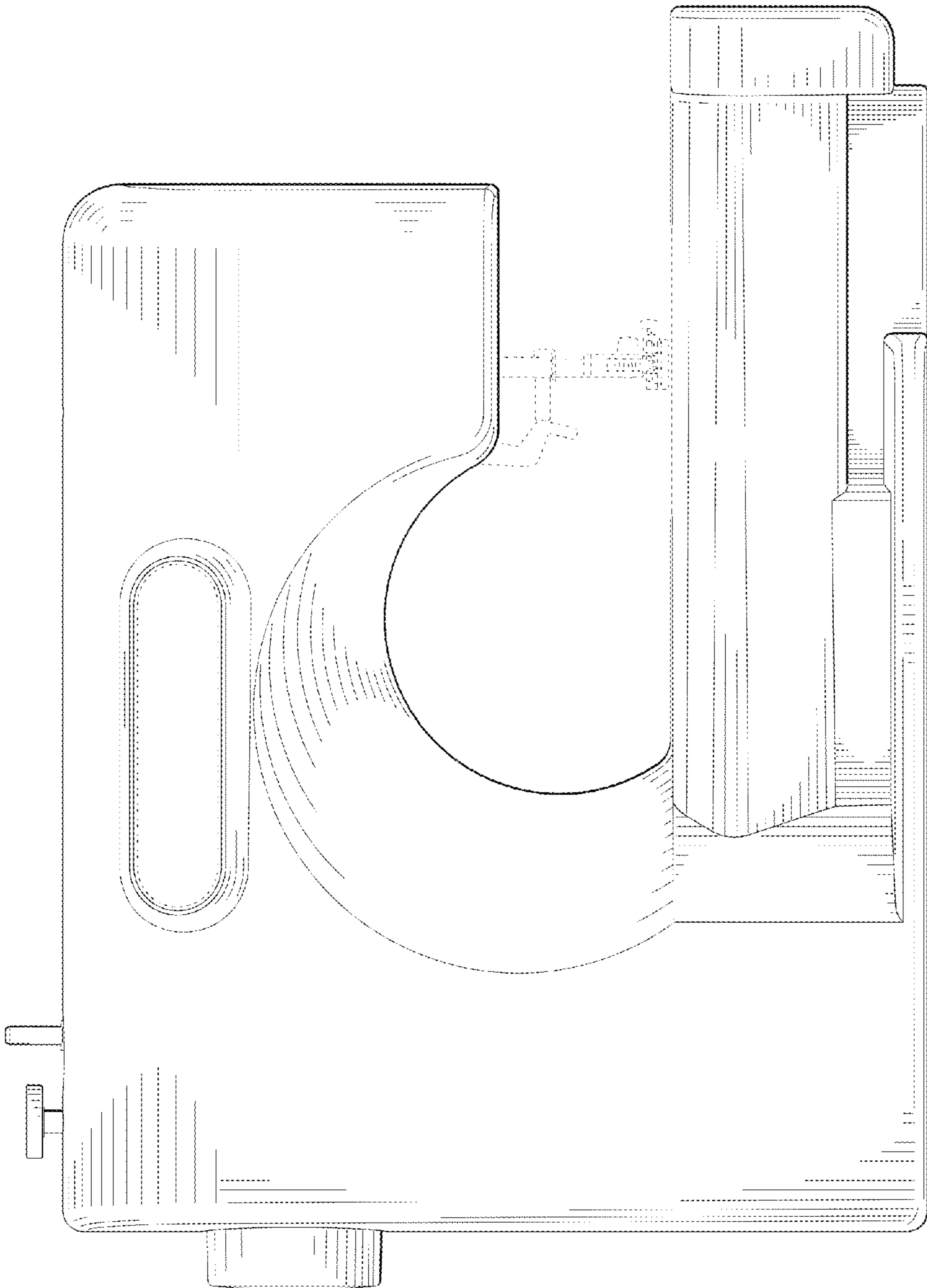

FIG. 6

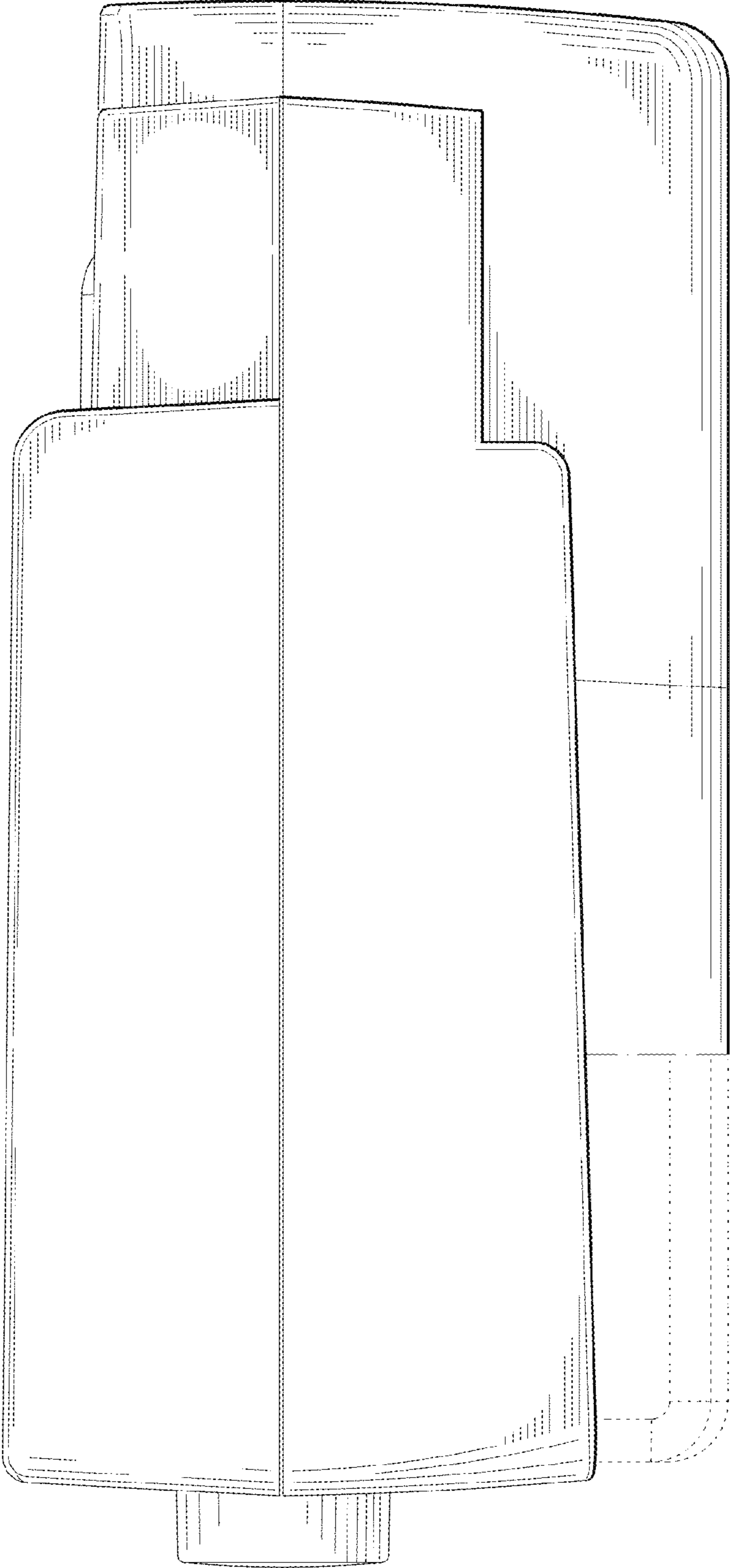

FIG. 7