

US00D691020S

(12) **United States Design Patent**
Wiese

(10) **Patent No.:** **US D691,020 S**

(45) **Date of Patent:** **** Oct. 8, 2013**

(54) **HINGE**

(75) Inventor: **Barry Ian Wiese**, Hout Bay (ZA)

(73) Assignee: **Creative Components (Pty) Ltd.** (ZA)

(**) Term: **14 Years**

(21) Appl. No.: **29/386,932**

(22) Filed: **Mar. 7, 2011**

(30) **Foreign Application Priority Data**

Sep. 9, 2010 (EM) 001752742
Sep. 21, 2010 (EM) 001757691

(51) **LOC (9) Cl.** **08-06**

(52) **U.S. Cl.**
USPC **D8/323**

(58) **Field of Classification Search**
USPC D8/323, 331, 336, 354; D3/324;
D23/303; 4/236, 240; 16/309, 235, 275,
16/244, 379, 390, 430, 241, 238, 225, 250,
16/362, 365, 279; 248/224.7, 682; 312/324
See application file for complete search history.

(56) **References Cited**

U.S. PATENT DOCUMENTS

3,899,905 A * 8/1975 Walters 70/91
5,332,251 A * 7/1994 Farquhar 280/507
D415,407 S * 10/1999 Ducker D8/354
6,178,598 B1 * 1/2001 Creely et al. 16/342
6,324,877 B2 * 12/2001 Neeley 70/175
D498,136 S * 11/2004 Parker D8/380
D507,170 S * 7/2005 Franchini D8/323

D512,897 S * 12/2005 Franchini D8/323
D545,664 S * 7/2007 Fields D8/310
D554,469 S * 11/2007 Sato D8/310
D594,735 S * 6/2009 Hofer D8/349
D623,045 S * 9/2010 Moncade et al. D8/354
D639,634 S * 6/2011 Arai D8/323
D651,889 S * 1/2012 Mahaffey et al. D8/330
D661,174 S * 6/2012 Ogawa D8/323
D664,829 S * 8/2012 DeVries et al. D8/331

FOREIGN PATENT DOCUMENTS

DE 40010090 2/2001

* cited by examiner

Primary Examiner — Cynthia Underwood

(74) Attorney, Agent, or Firm — Brooks Kushman P.C.

(57) **CLAIM**

The ornamental design for a hinge, as shown and described.

DESCRIPTION

FIG. 1 is a perspective view of a hinge showing my new design;
FIG. 2 is an exploded perspective view thereof;
FIG. 3 is a front elevational view thereof;
FIG. 4 is a rear elevational view thereof;
FIG. 5 is a left elevational, the right side being a mirror image thereof;
FIG. 6 is a top plan view thereof; and,
FIG. 7 is a bottom plan view of the present invention.
The broken lines are included for illustrative purposes only and form no part of the claim.

1 Claim, 2 Drawing Sheets

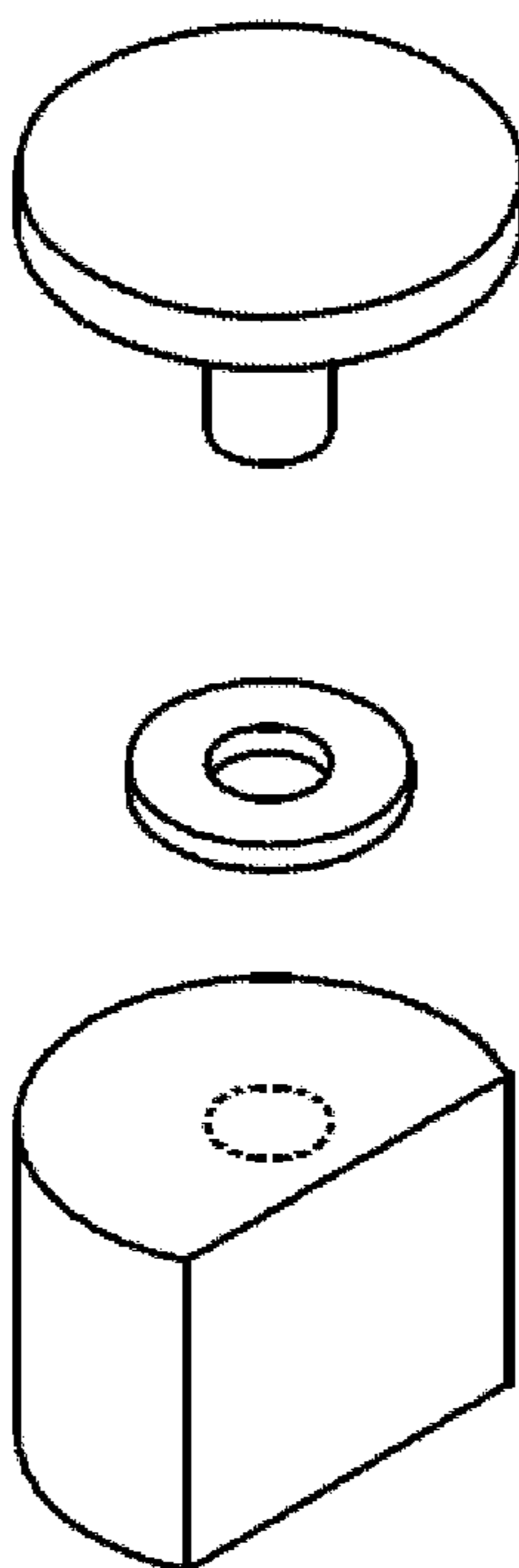

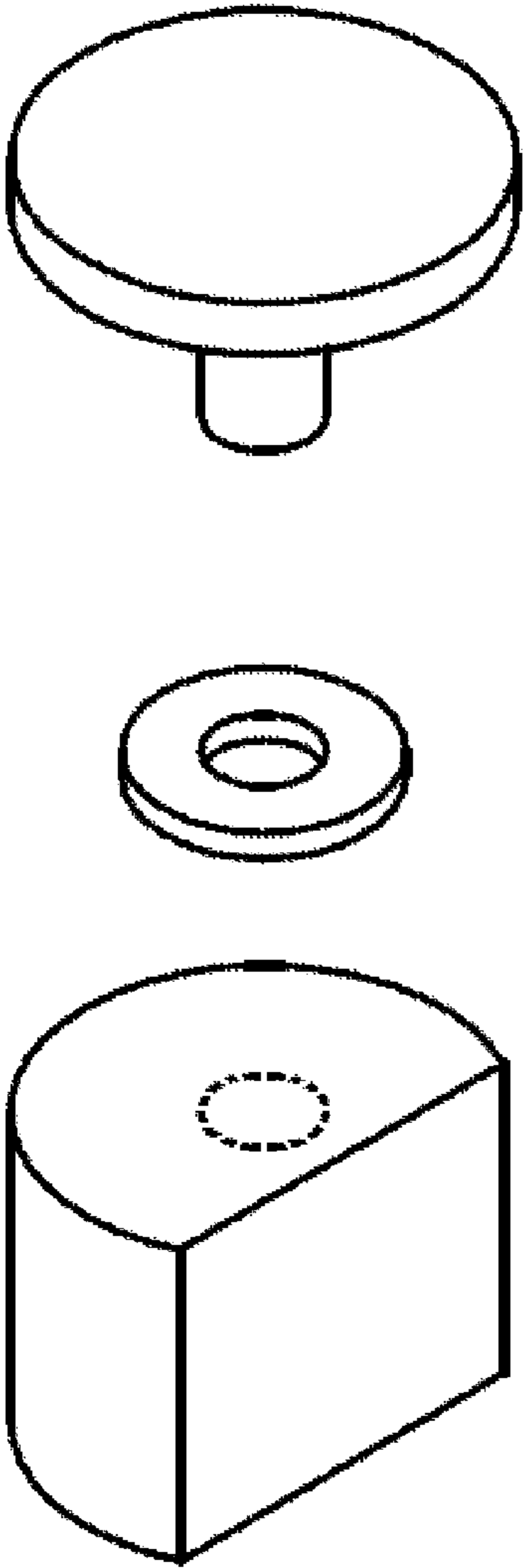

Fig. 2

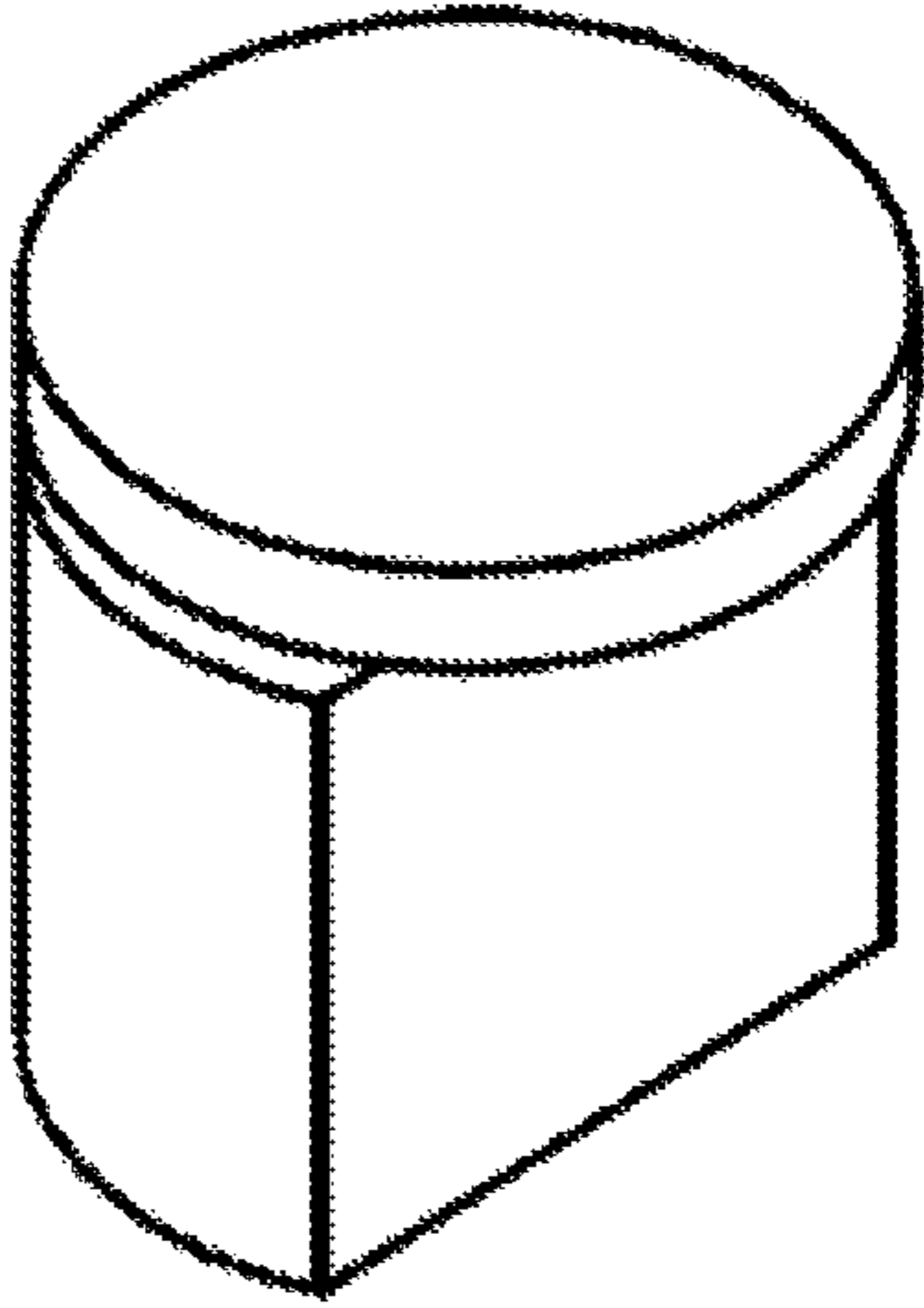

Fig. 1

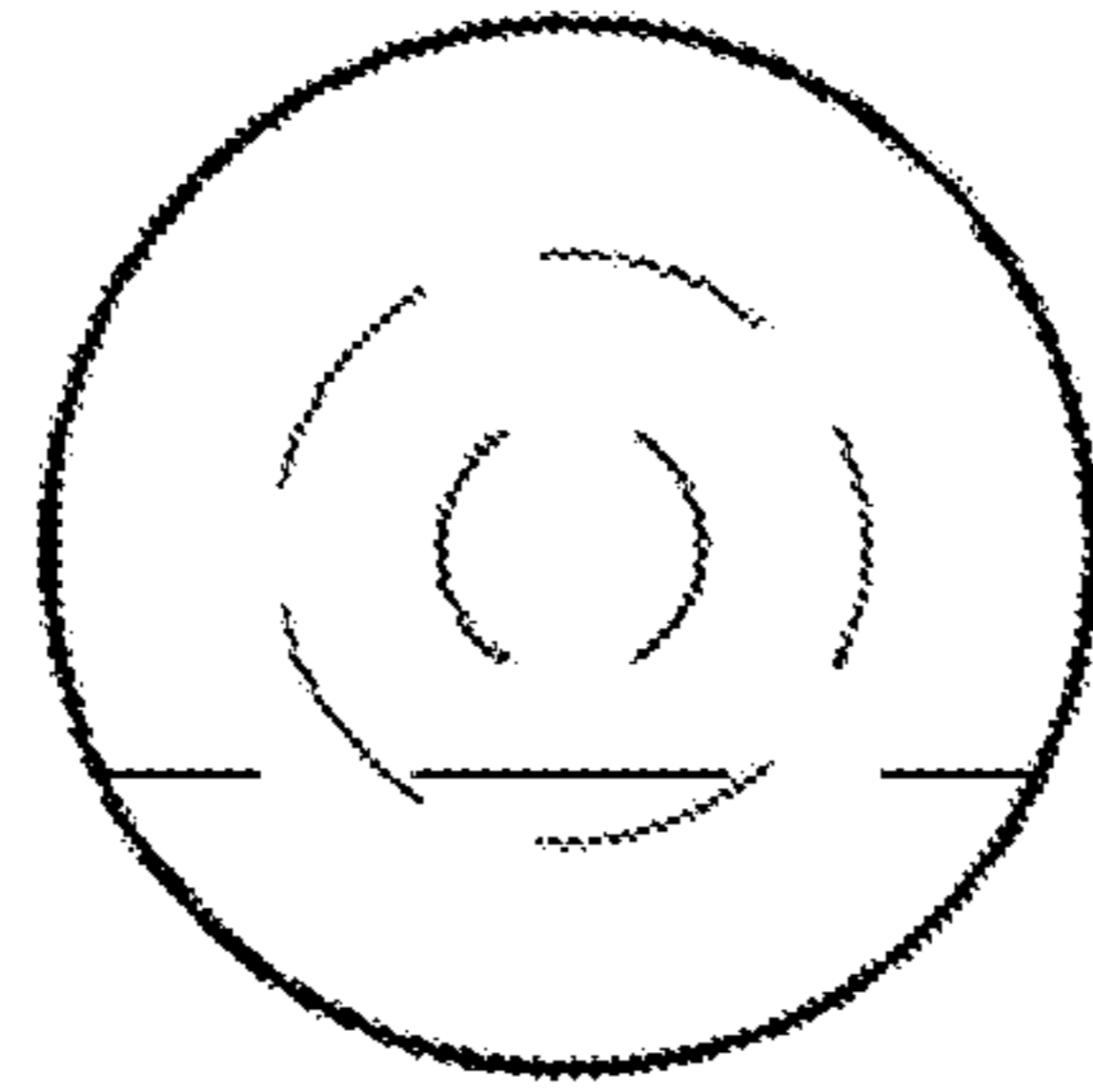

Fig. 6

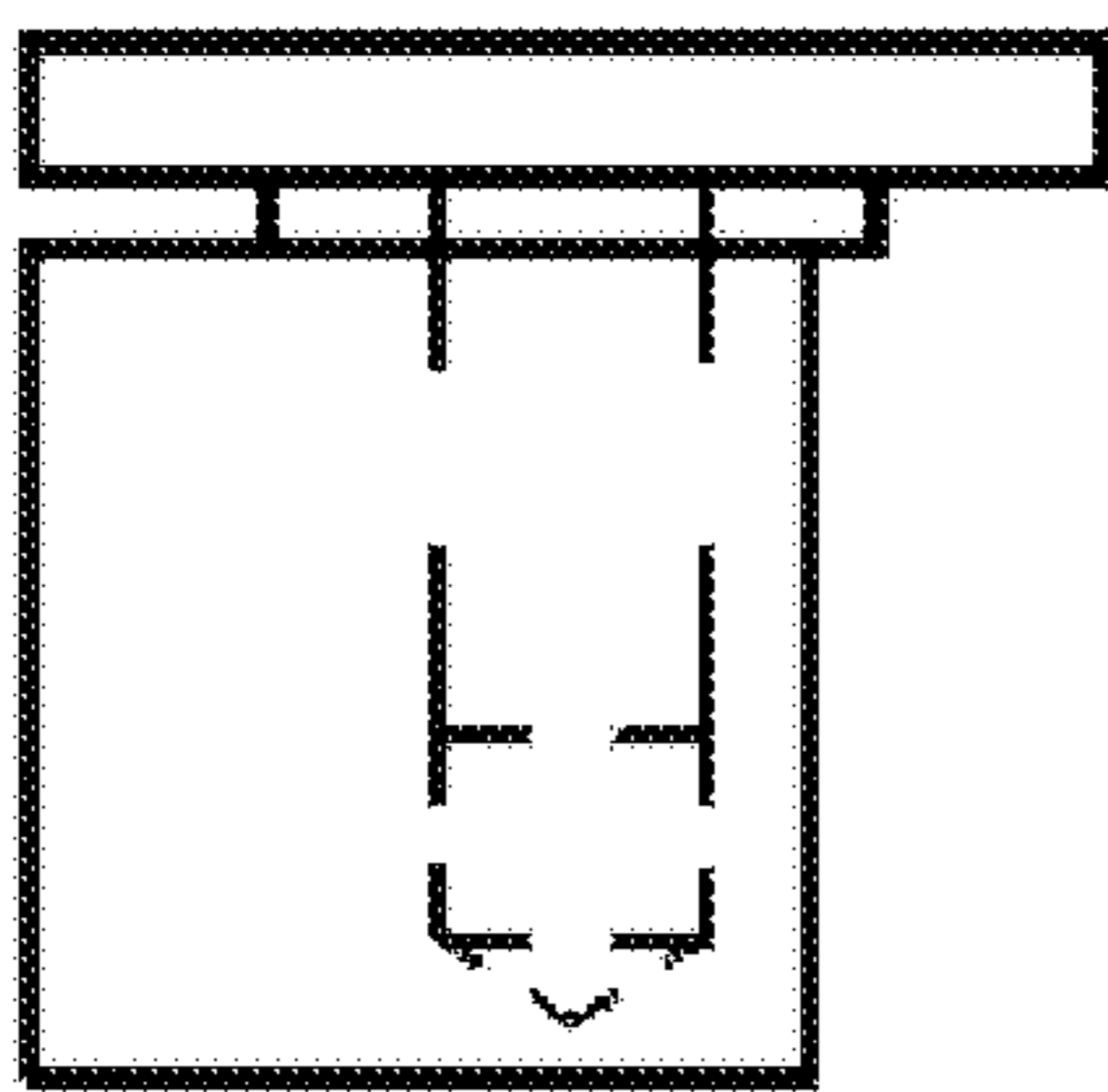

Fig. 5

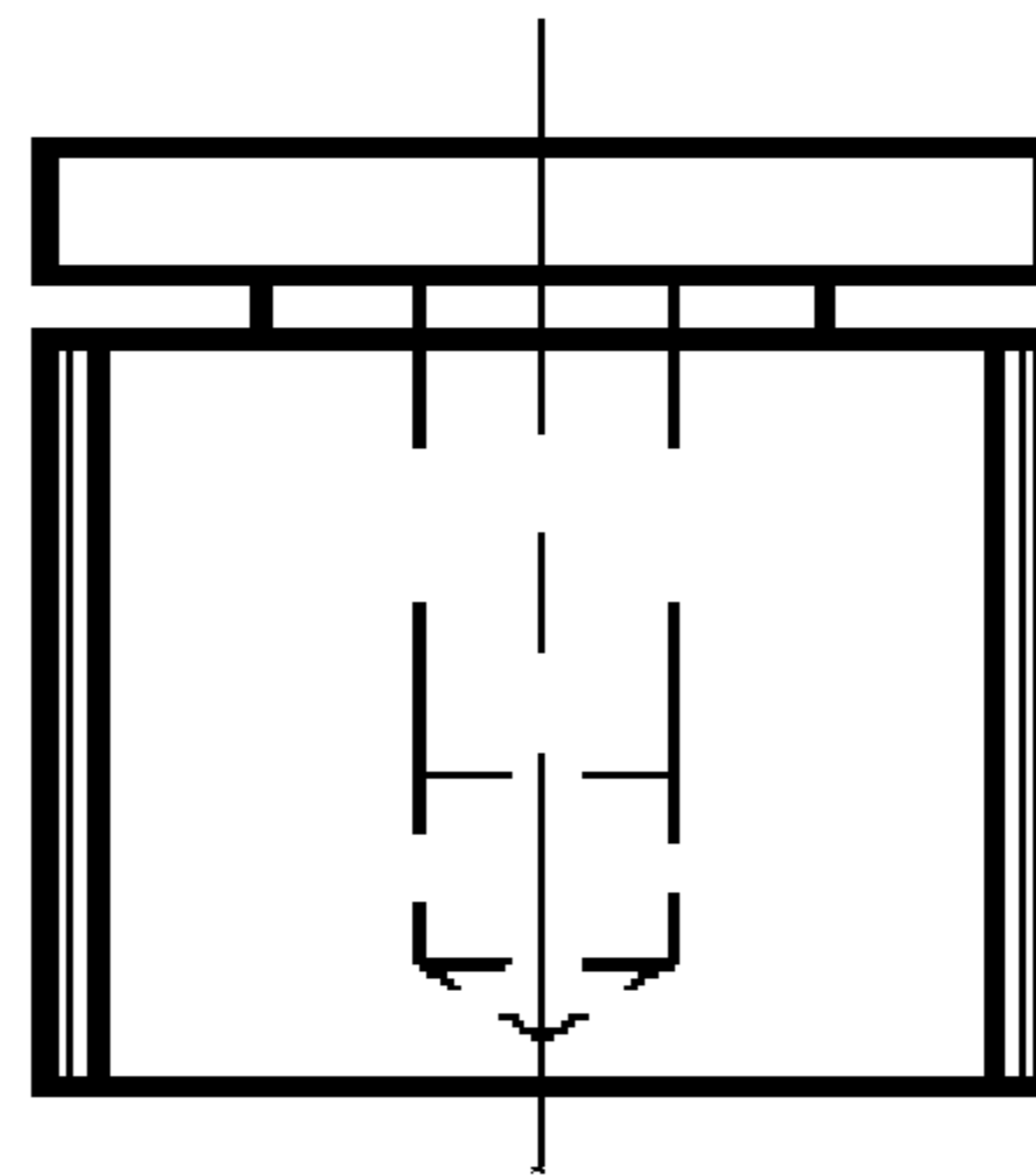

Fig. 3

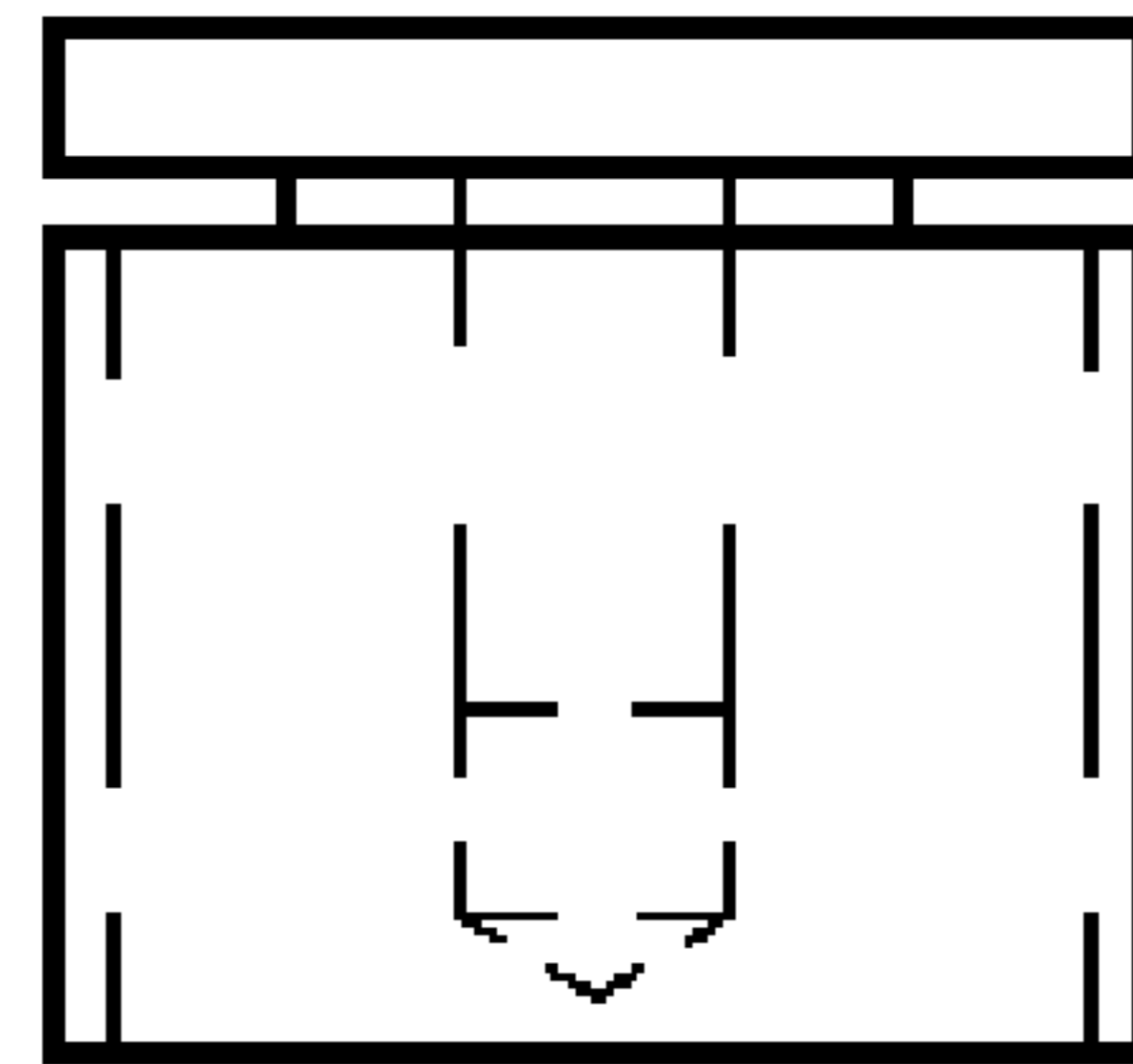

Fig. 4

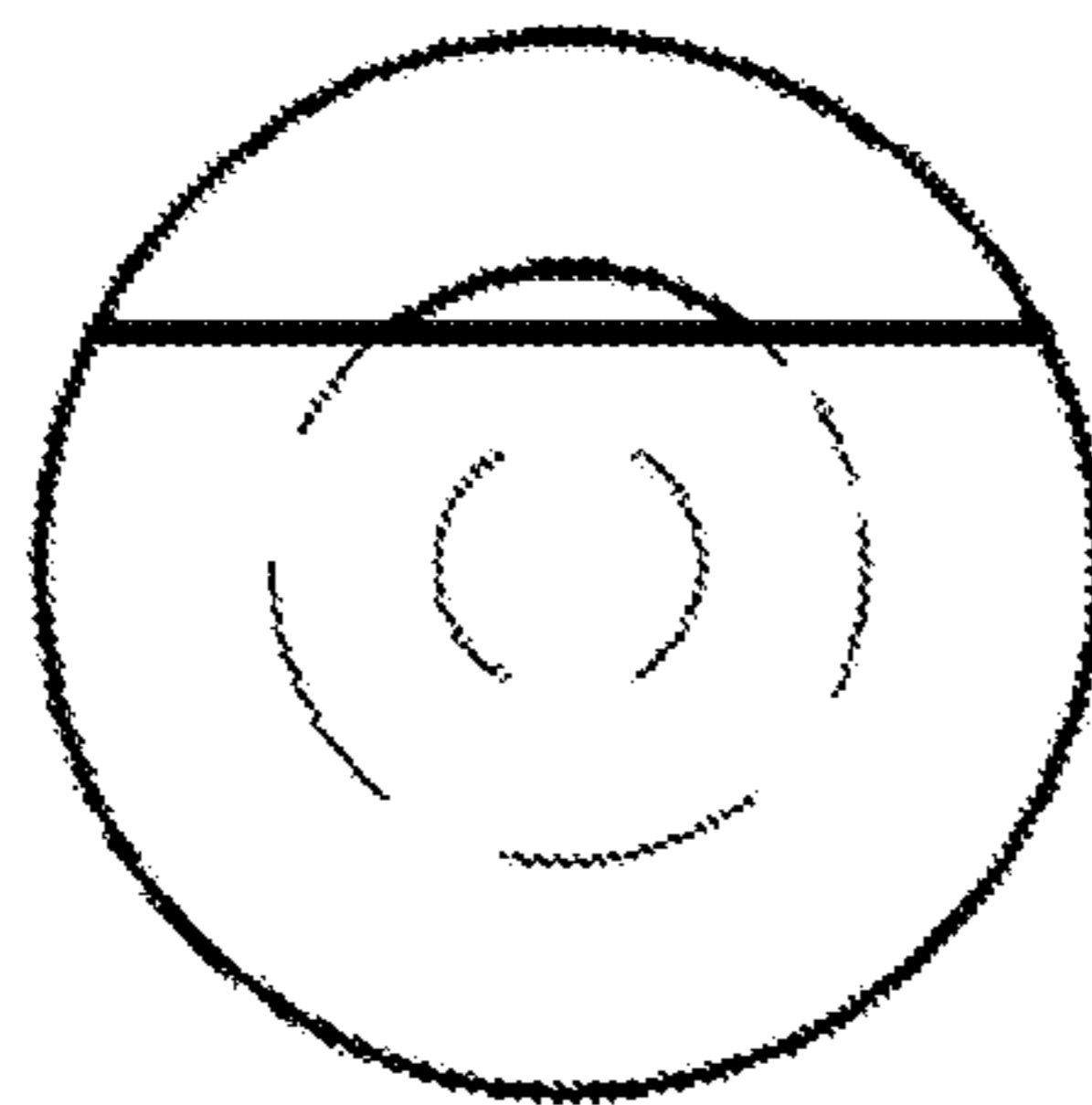

Fig. 7