

US00D690990S

(12) **United States Design Patent**
Boggs et al.

(10) **Patent No.:** **US D690,990 S**
(45) **Date of Patent:** **** Oct. 8, 2013**

- (54) **CARTRIDGE FOR BEVERAGE DISPENSER**
- (75) Inventors: **Joseph H. Boggs**, Newtown, CT (US);
Paul J. Donnelly, New Fairfield, CT (US);
Arthur Forkos, Short Hills, NJ (US);
Ronald Beilstein, Harwinton, CT (US);
Andrew T. Butkus, Naugatuck, CT (US);
Edward P. Butler, III, Harwinton, CT (US);
Hilary Farnsworth, New Rochelle, NY (US);
Brian C. Jones, New Hartford, CT (US)
- (73) Assignees: **PepsiCo, Inc.**, Purchase, NY (US);
Seitz LLC, Torrington, CT (US)

D272,976 S	3/1984	LaLumiere	
D340,642 S	10/1993	Detzel et al.	
D404,950 S	2/1999	Burch	
D428,341 S	7/2000	Boutin	
D451,799 S	12/2001	Berger et al.	
6,488,179 B1 *	12/2002	Vujicic et al.	222/132
D471,047 S	3/2003	Gordon et al.	
D522,854 S	6/2006	Engels et al.	
D563,234 S *	3/2008	Moreno	D9/572
D579,348 S	10/2008	Piccinino, Jr. et al.	
D594,761 S	6/2009	Lusker	
D611,287 S	3/2010	Lochen	
D611,298 S *	3/2010	Freeman et al.	D7/397
D618,963 S *	7/2010	Freeman et al.	D7/397
D636,214 S *	4/2011	Parker et al.	D7/306
D643,682 S	8/2011	Asthon	
D646,105 S	10/2011	Deo et al.	

(**) Term: **14 Years**

* cited by examiner

(21) Appl. No.: **29/417,436**

Primary Examiner — Marianne Pandozzi

(22) Filed: **Apr. 3, 2012**

(74) *Attorney, Agent, or Firm* — Banner & Witcoff, Ltd.

(51) **LOC (9) Cl.** **07-99**

(57) **CLAIM**

(52) **U.S. Cl.**
USPC **D7/397**

The ornamental design for a cartridge for beverage dispenser, as shown and described.

(58) **Field of Classification Search**
USPC D7/300, 306-311, 400, 397; 222/129.1,
222/146.6; D6/545; D9/741; 426/87
See application file for complete search history.

DESCRIPTION

FIG. 1 is a top, front, left perspective view of a cartridge for beverage dispenser showing our new design;
FIG. 2 is a front view thereof;
FIG. 3 is a rear view thereof;
FIG. 4 is a right side view thereof;
FIG. 5 is a left side view thereof;
FIG. 6 is a top view thereof;
FIG. 7 is a bottom view thereof; and,
FIG. 8 is a bottom, rear, right perspective view thereof.

- (56) **References Cited**
- U.S. PATENT DOCUMENTS
- D183,532 S 9/1958 McCauley
- D185,006 S 4/1959 Langevin
- D188,909 S 9/1960 Maxson et al.
- D215,533 S 9/1969 Gilson
- D251,564 S 4/1979 MacKrell
- D265,653 S 8/1982 Arzberger et al.

1 Claim, 7 Drawing Sheets

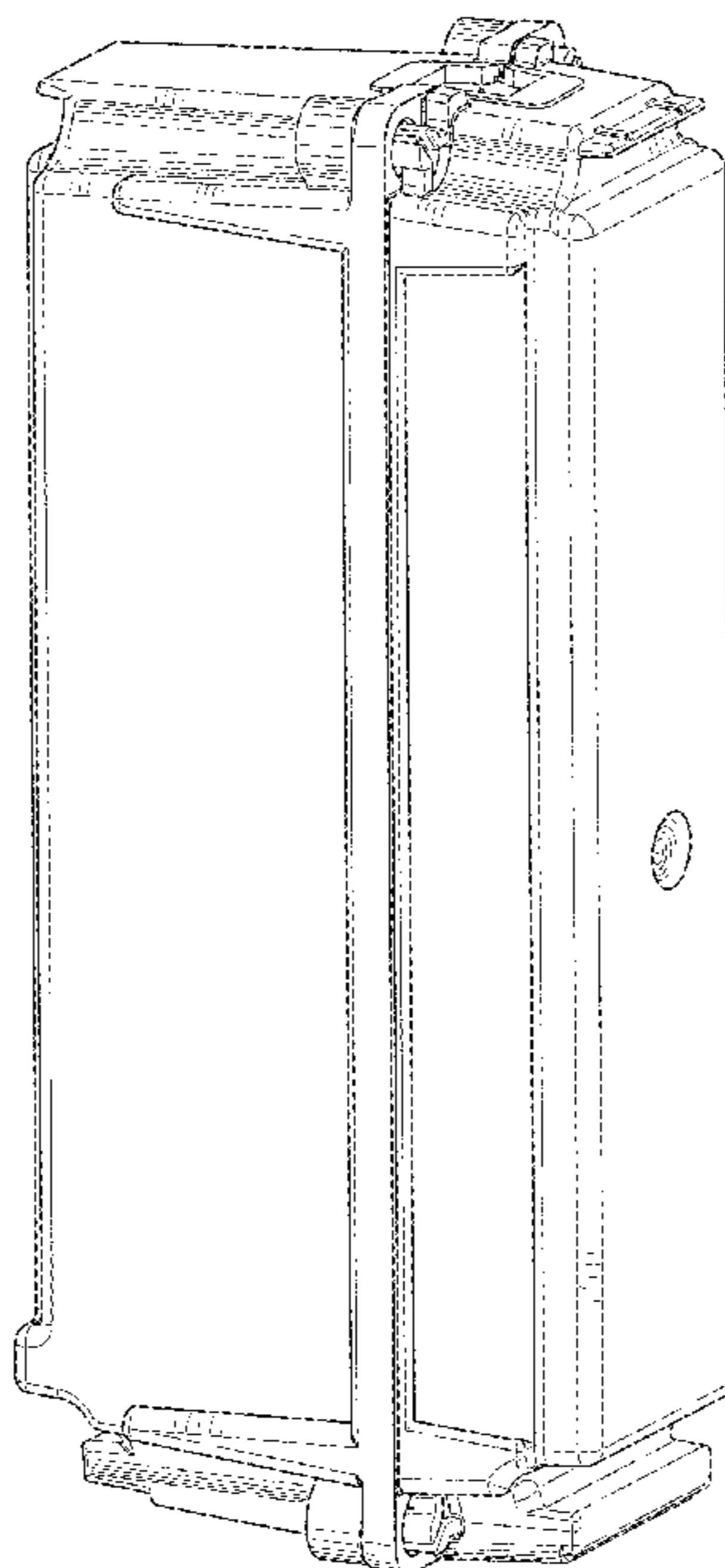

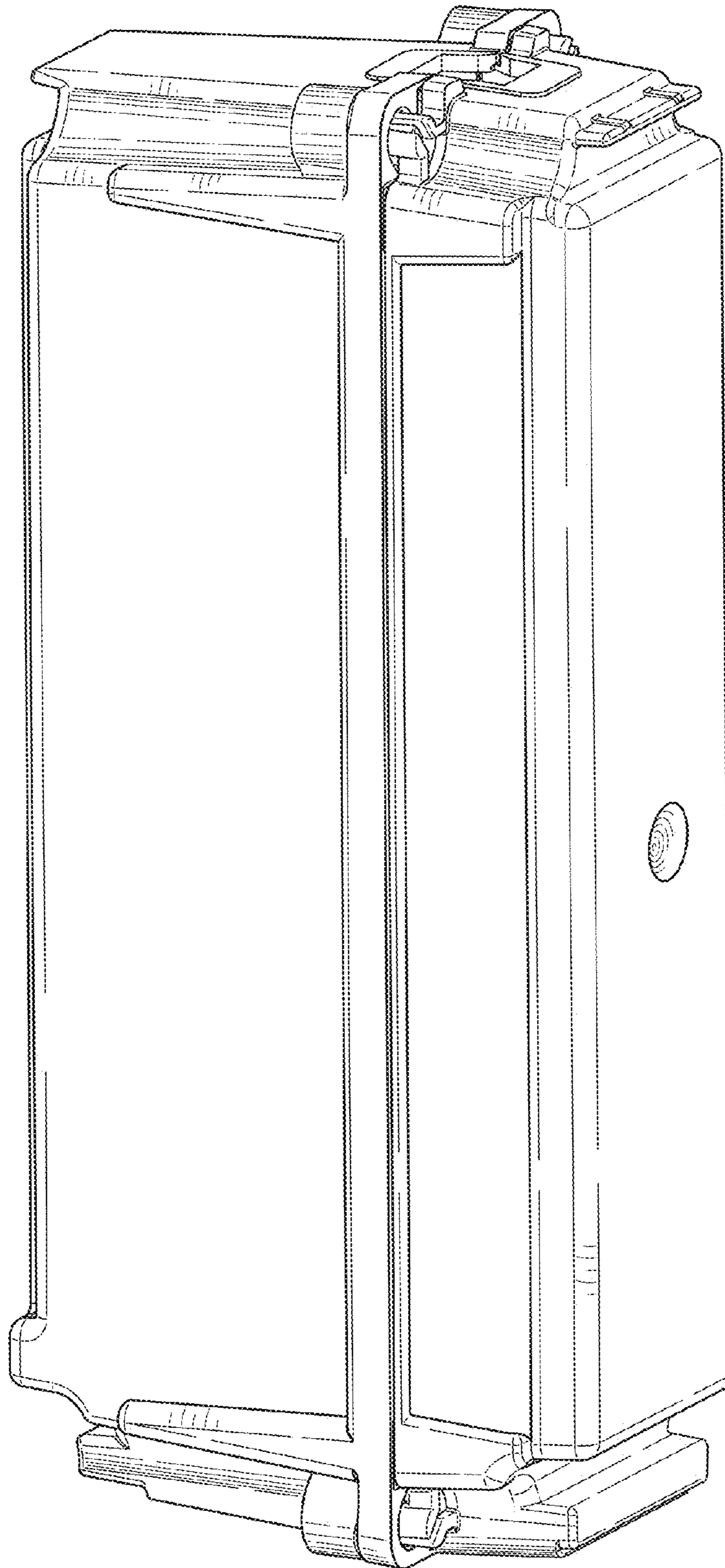

FIG. 1

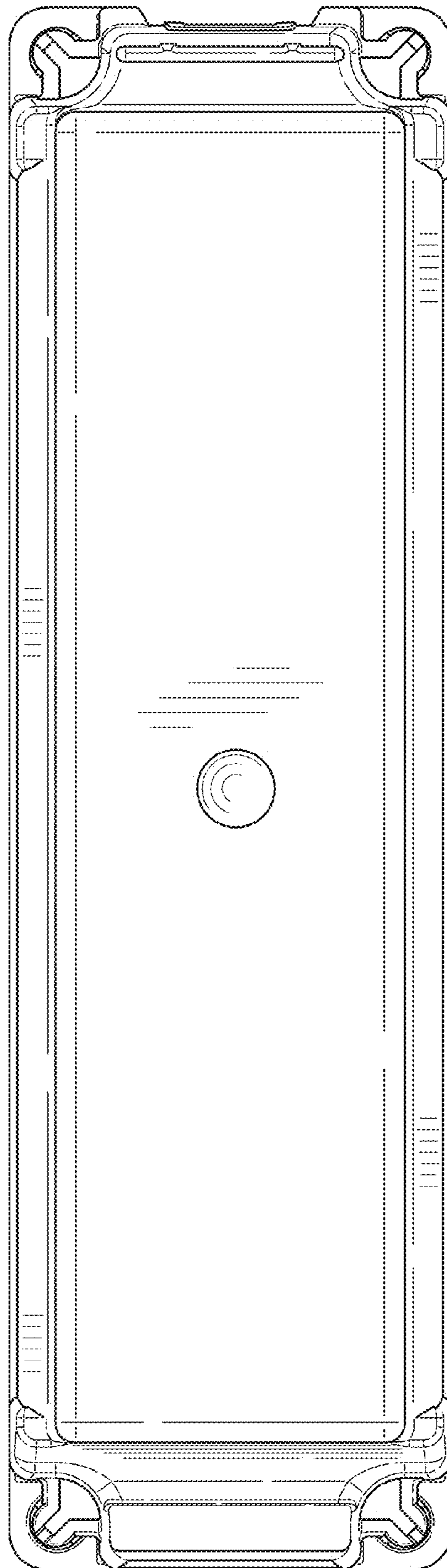

FIG. 2

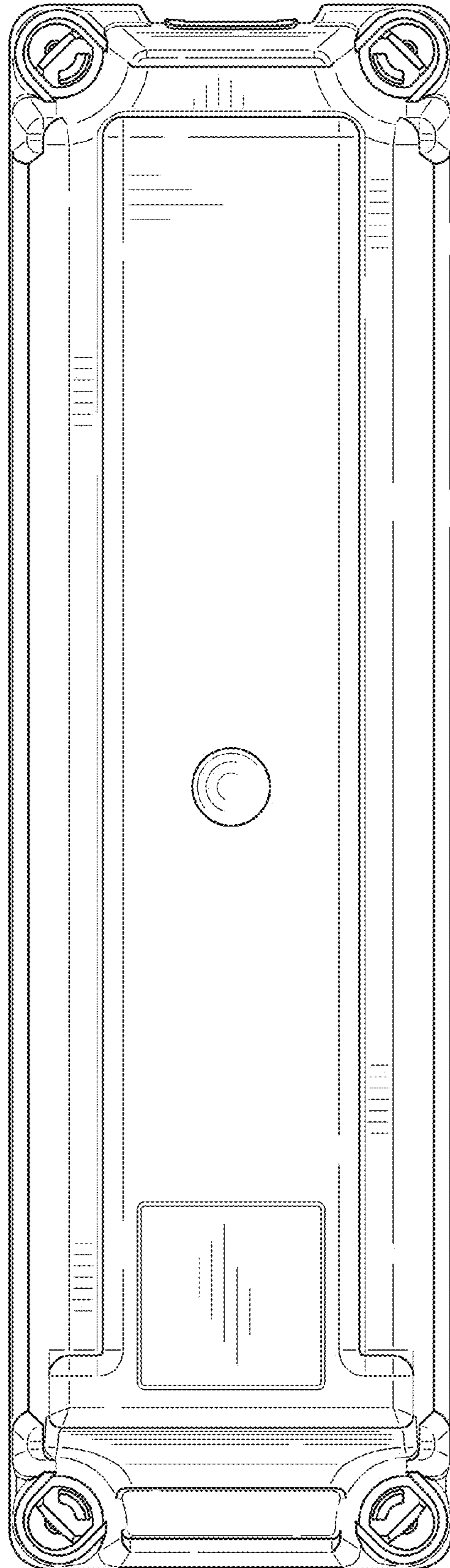

FIG. 3

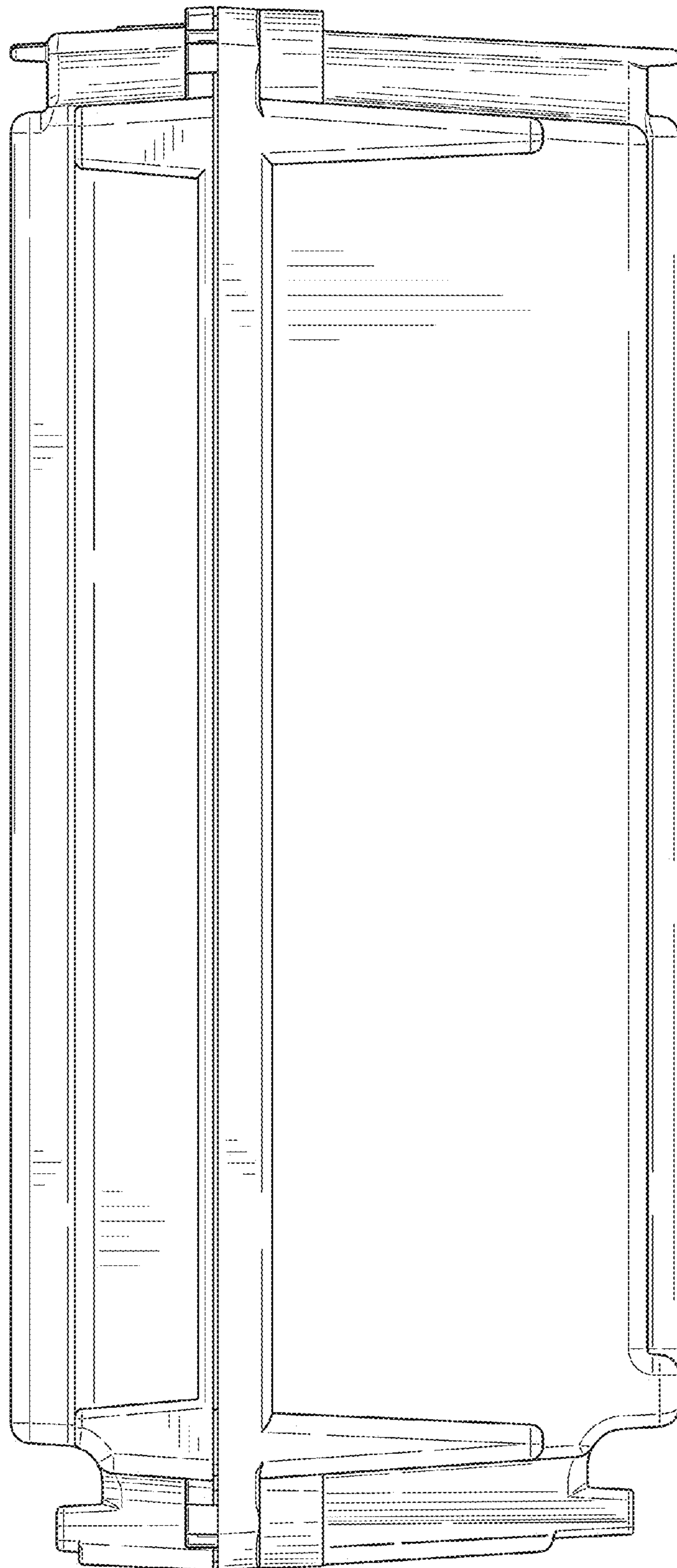

FIG. 4

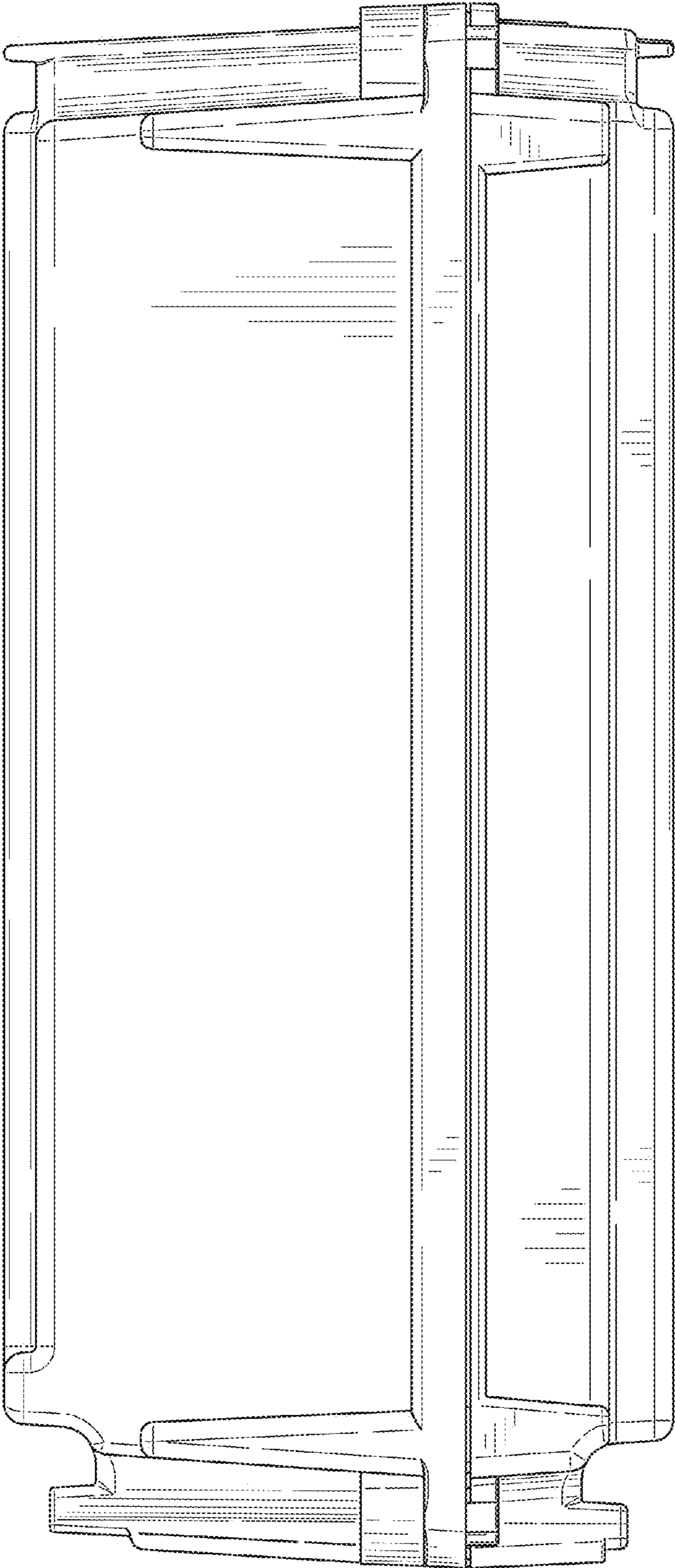

FIG. 5

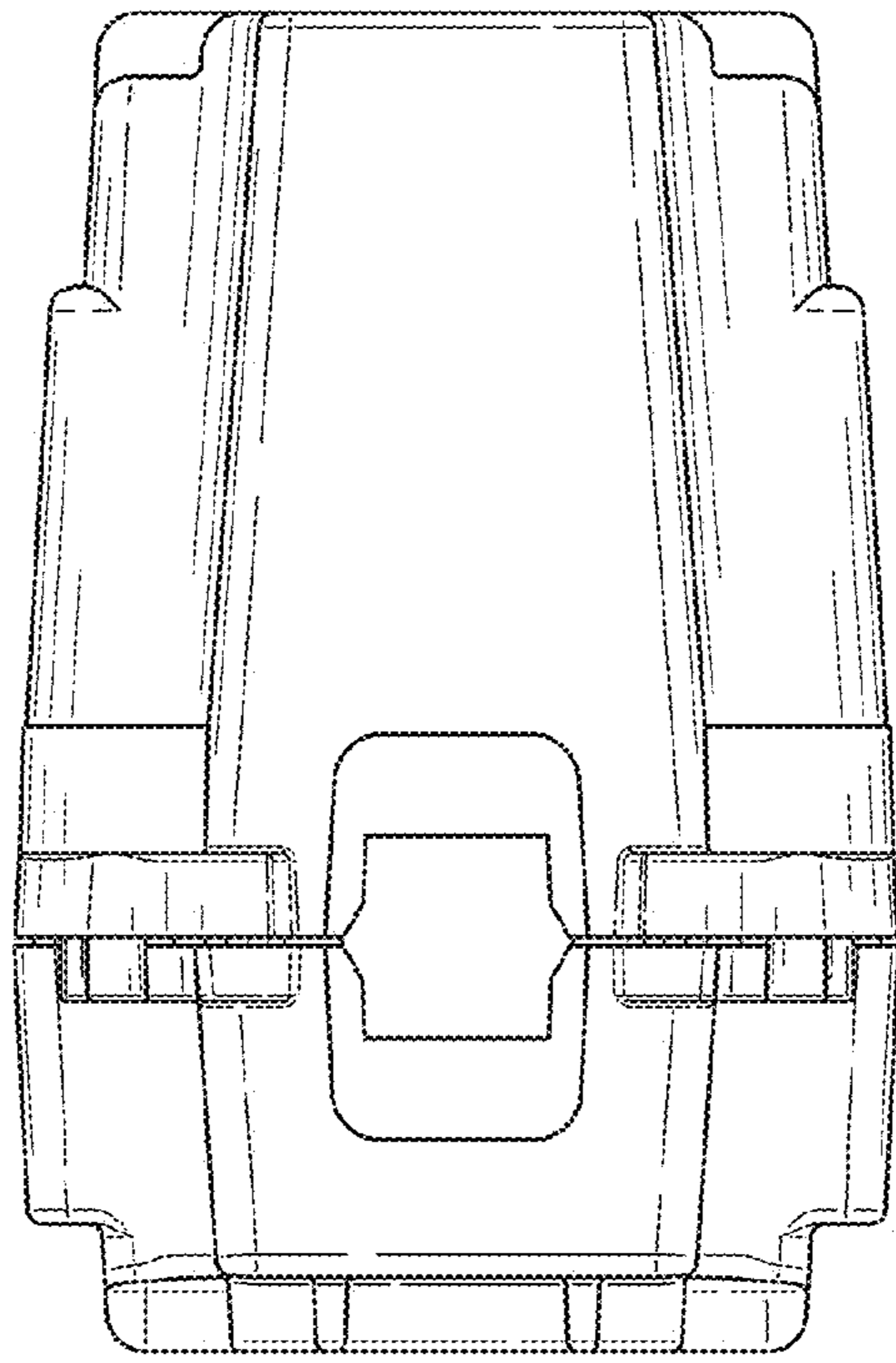

FIG. 6

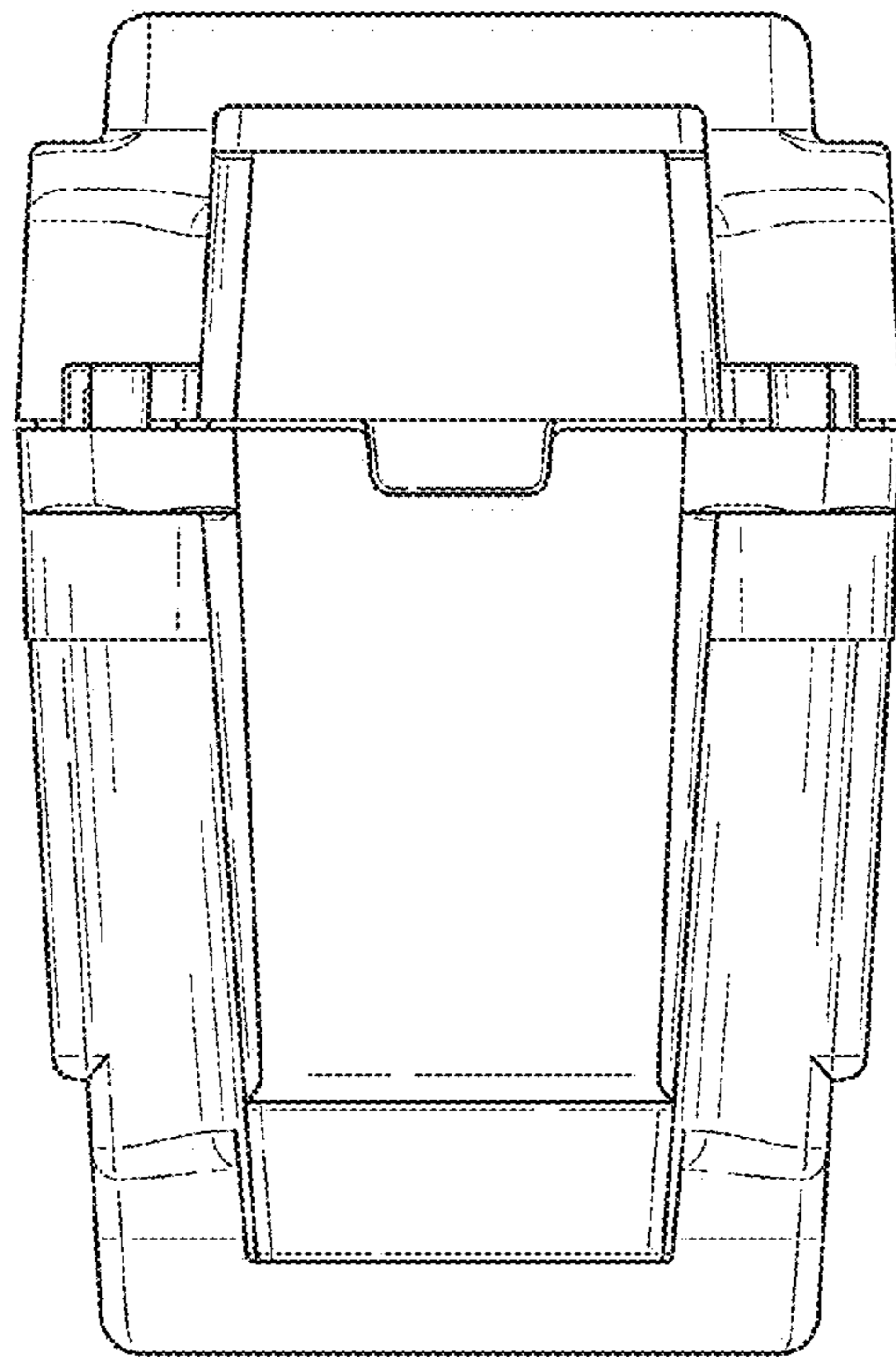

FIG. 7

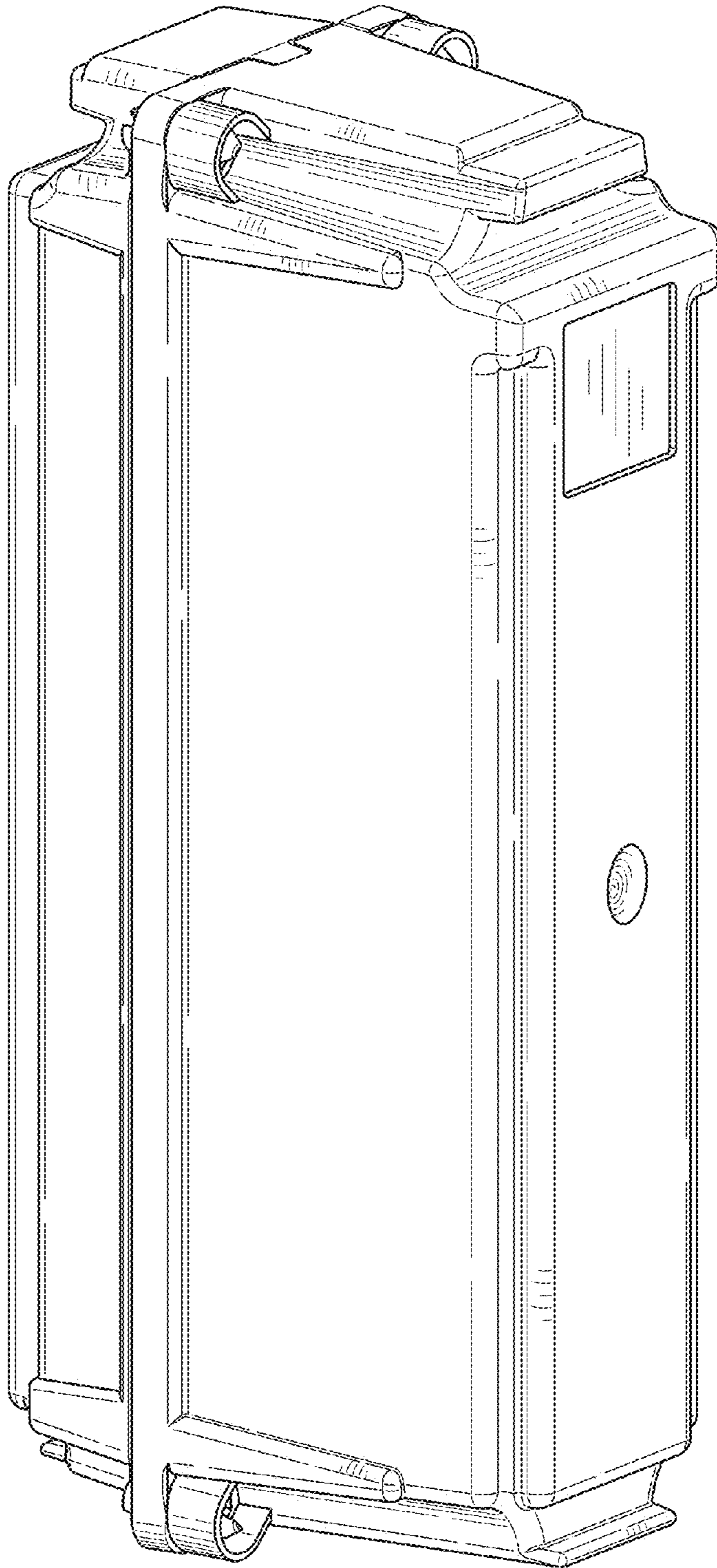

FIG. 8