



US00D690919S

(12) **United States Design Patent**  
**Takamoto**

(10) **Patent No.:** **US D690,919 S**

(45) **Date of Patent:** **\*\* Oct. 8, 2013**

(54) **SUPPORTING SOLE FOR FOOTWEAR**

(76) Inventor: **Yasuo Takamoto**, Higashi-Osaka (JP)

(\*\*) Term: **14 Years**

(21) Appl. No.: **29/420,639**

(22) Filed: **May 11, 2012**

(51) **LOC (9) Cl.** ..... **02-04**

(52) **U.S. Cl.**  
USPC ..... **D2/957**; D2/951; D2/960

(58) **Field of Classification Search**  
USPC ..... D2/902, 906, 908, 916, 918, 925,  
D2/946-962, 977; 36/3 B, 22 R, 24.5, 25 R,  
36/28, 32 R, 34 R, 59 C, 67 A, 103  
See application file for complete search history.

(56) **References Cited**

**U.S. PATENT DOCUMENTS**

D335,572 S *	5/1993	Peterson	.....	D2/959
D482,851 S *	12/2003	McClaskie	.....	D2/956
D498,041 S *	11/2004	McClaskie	.....	D2/956
D501,706 S *	2/2005	McClaskie	.....	D2/954
D514,778 S *	2/2006	Berg et al.	.....	D2/916
D564,735 S *	3/2008	McClaskie	.....	D2/947
D595,489 S *	7/2009	McClaskie	.....	D2/954
D661,477 S *	6/2012	Kubis et al.	.....	D2/957
D663,107 S *	7/2012	Fuerst	.....	D2/947
D664,748 S *	8/2012	Lubart	.....	D2/923

D668,854 S *	10/2012	Dean et al.	.....	D2/947
D671,305 S *	11/2012	Escobar	.....	D2/958
8,381,416 B2 *	2/2013	Geer et al.	.....	36/25 R
2012/0047770 A1 *	3/2012	Dean et al.	.....	36/103
2012/0210605 A1 *	8/2012	Riley	.....	36/91
2013/0118037 A1 *	5/2013	Bathum et al.	.....	36/103
2013/0145653 A1 *	6/2013	Bradford	.....	36/103

\* cited by examiner

*Primary Examiner* — T. Chase Nelson

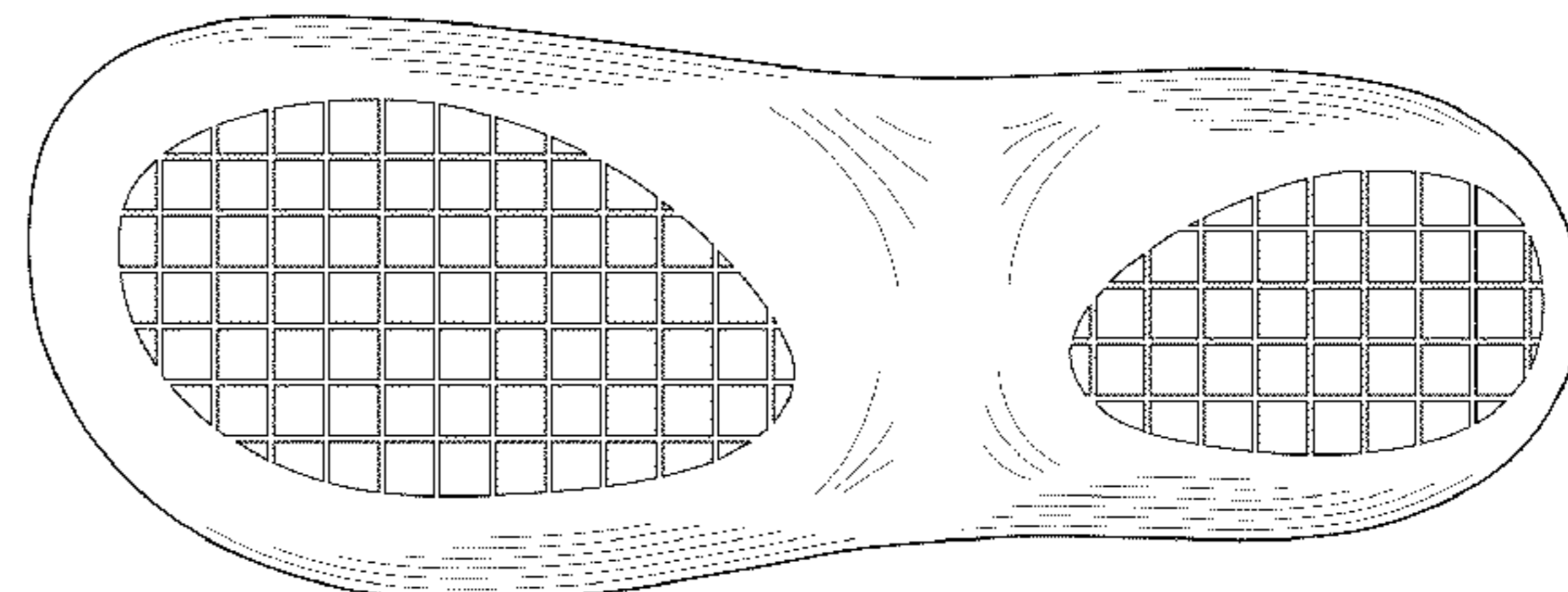
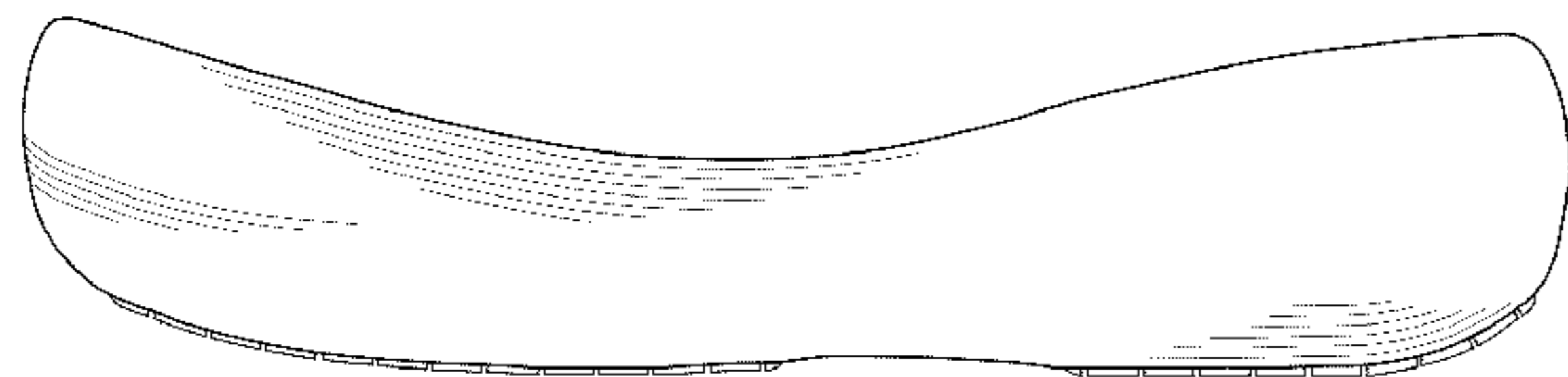
(57) **CLAIM**

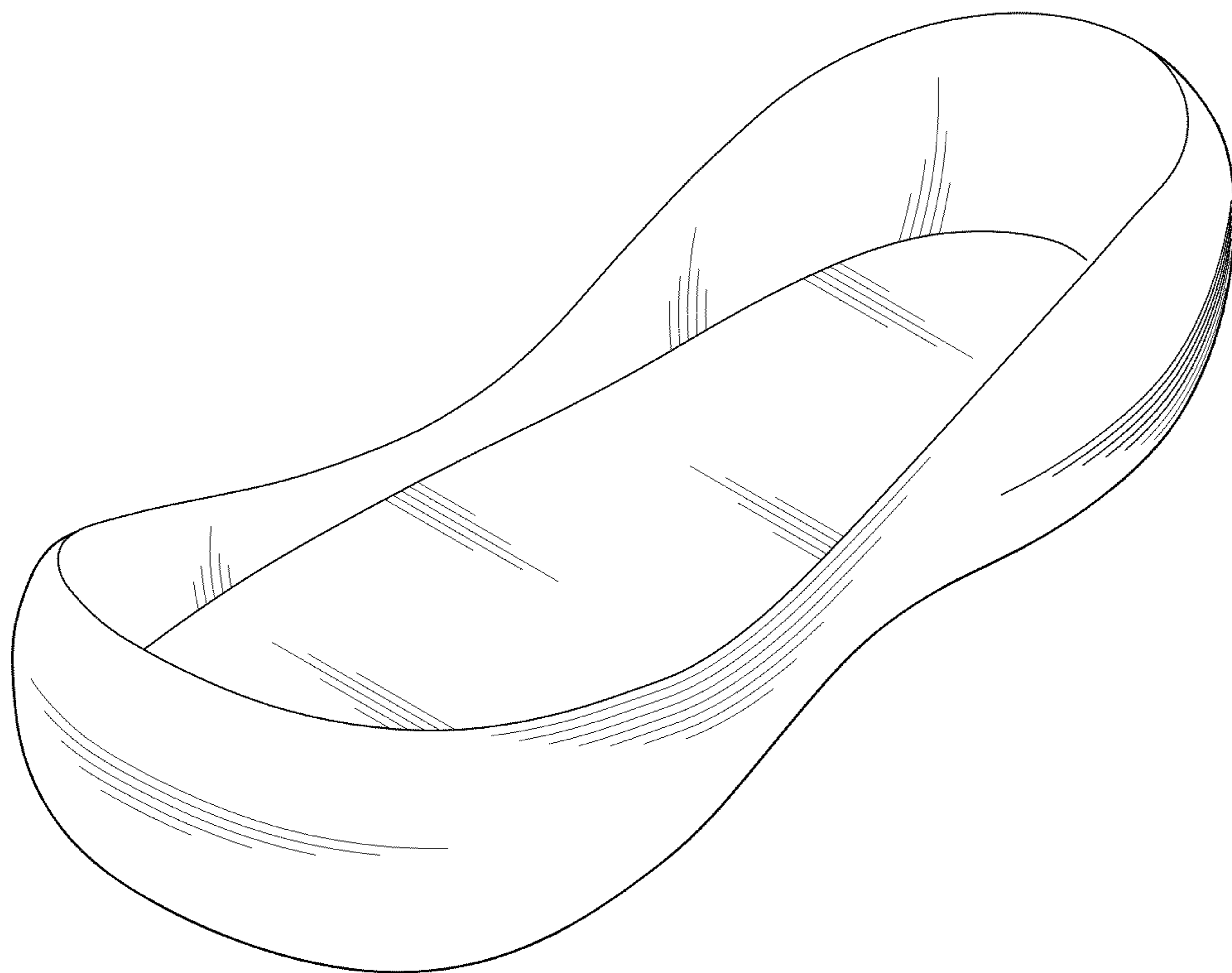
The ornamental design for a supporting sole for footwear, as shown and described.

**DESCRIPTION**

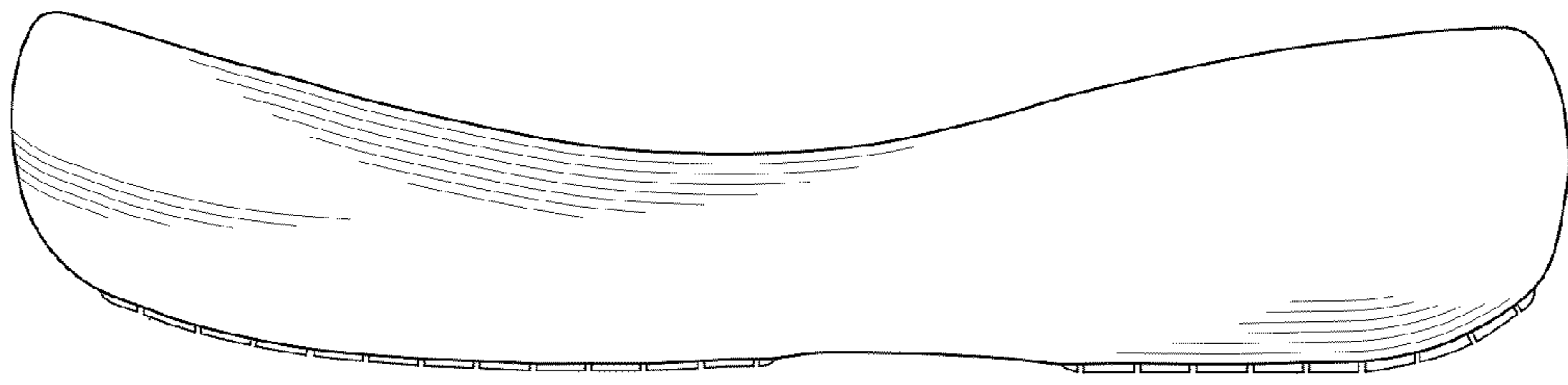
FIG. 1 is a perspective view of a supporting sole for footwear showing my new design;  
FIG. 2 is a front elevational view thereof;  
FIG. 3 is a rear elevational view thereof;  
FIG. 4 is a left elevational view thereof;  
FIG. 5 is a right elevational view thereof;  
FIG. 6 is a top view thereof;  
FIG. 7 is a bottom view thereof;  
FIG. 8 is a cross sectional view taken along line VIII-VIII of FIG. 6; and,  
FIG. 9 is a perspective view of the supporting sole for footwear from another direction.

**1 Claim, 9 Drawing Sheets**

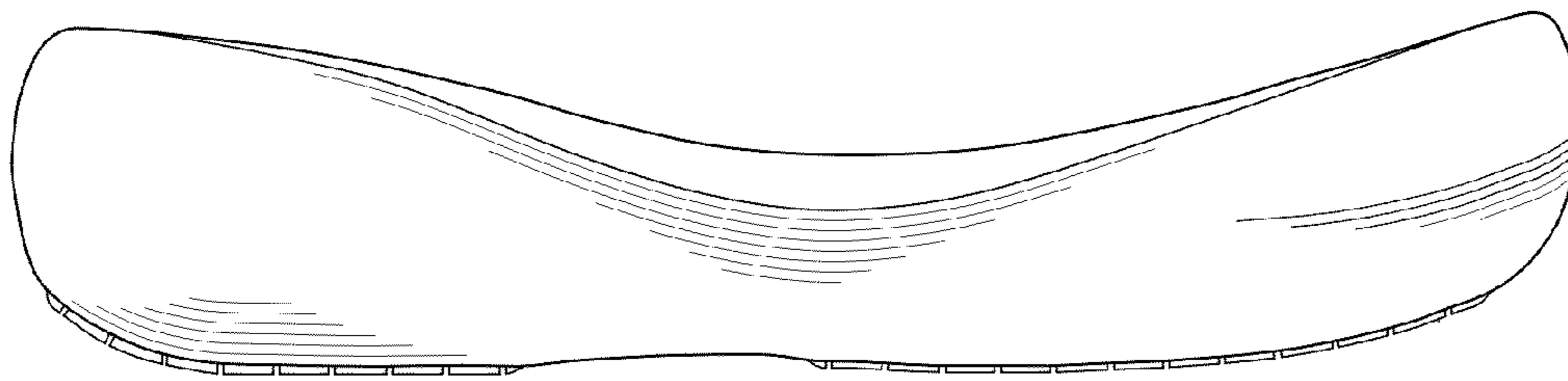




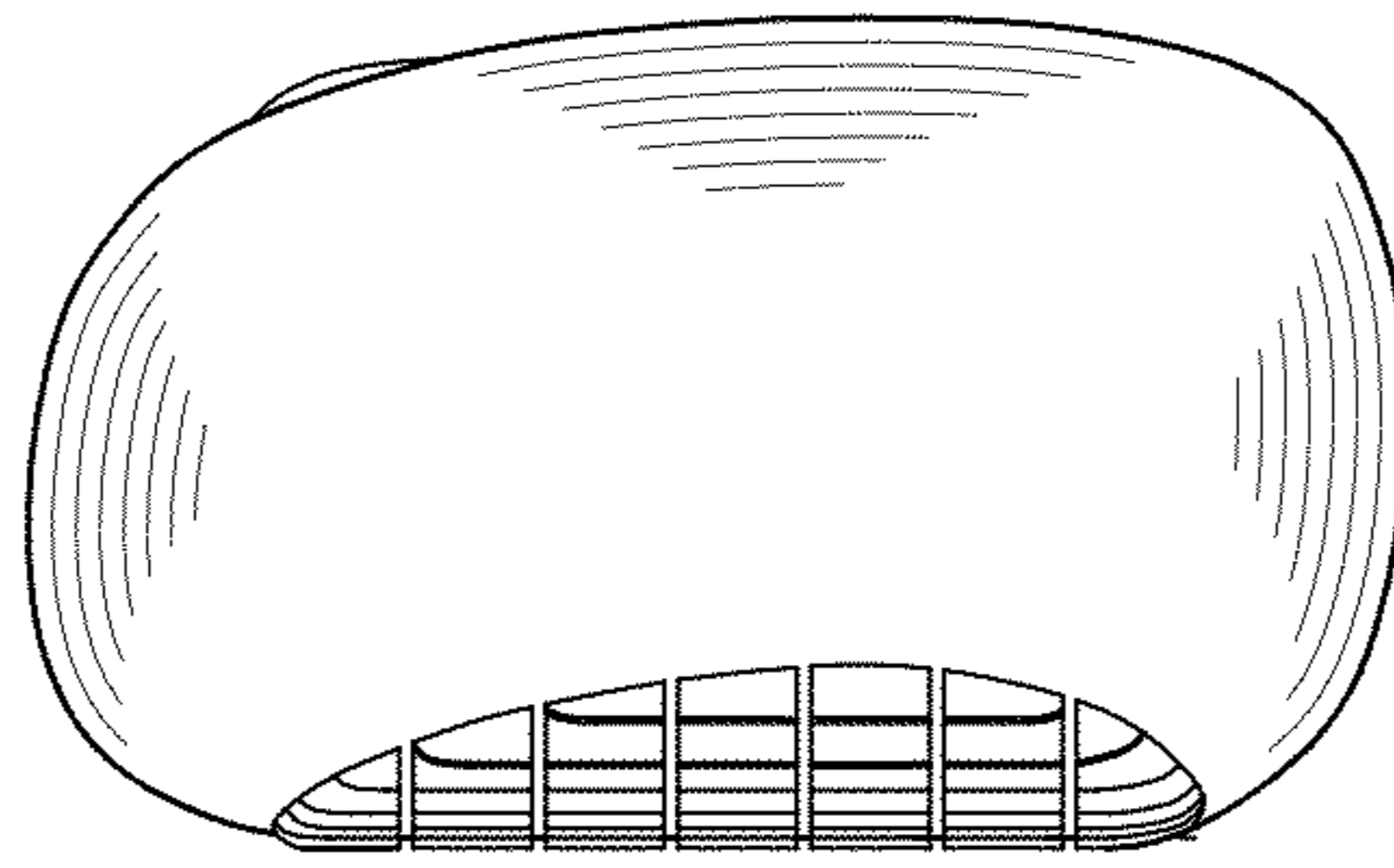
**FIG. 1**



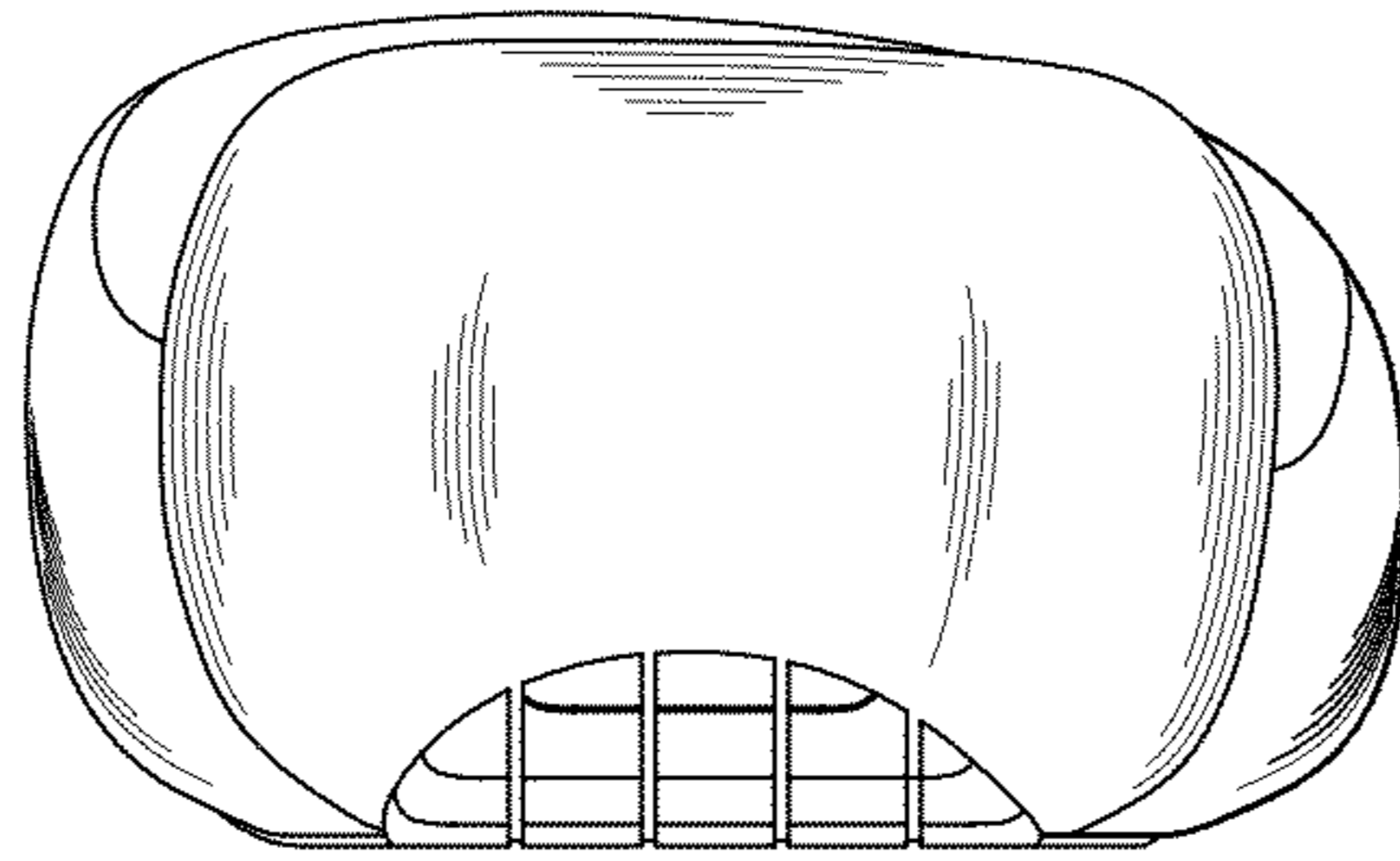
**FIG. 2**



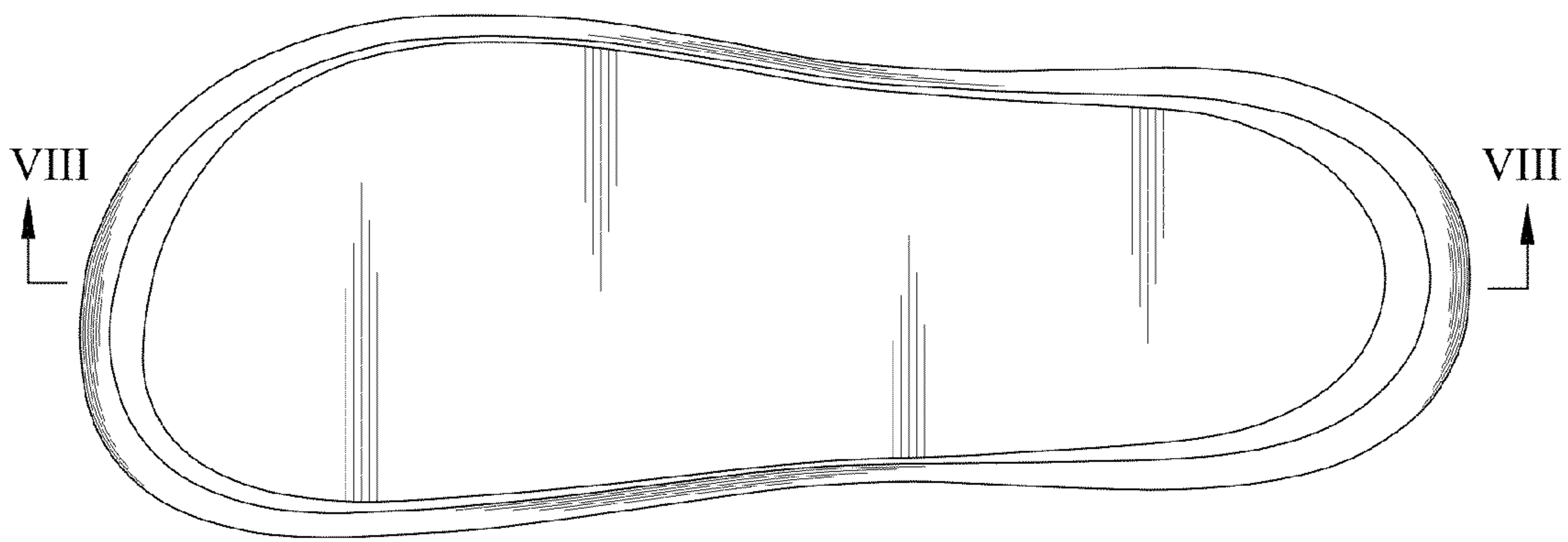
**FIG. 3**



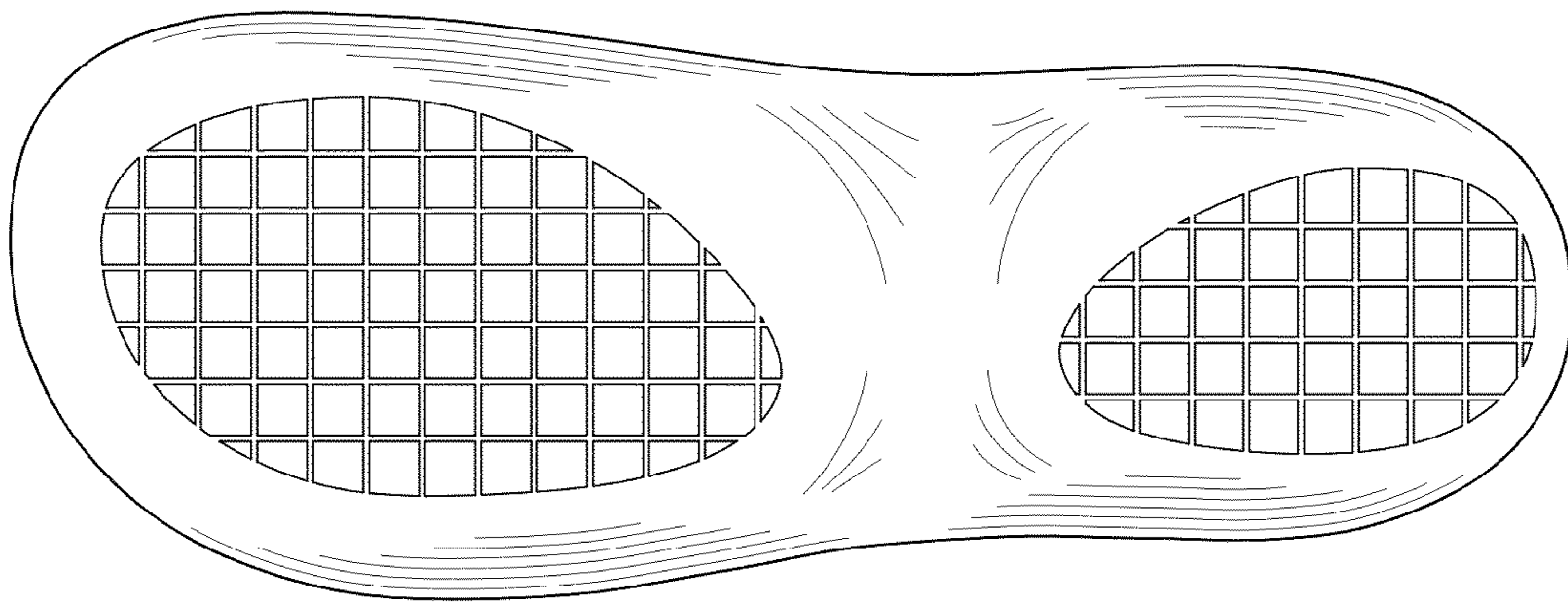
**FIG. 4**



**FIG. 5**

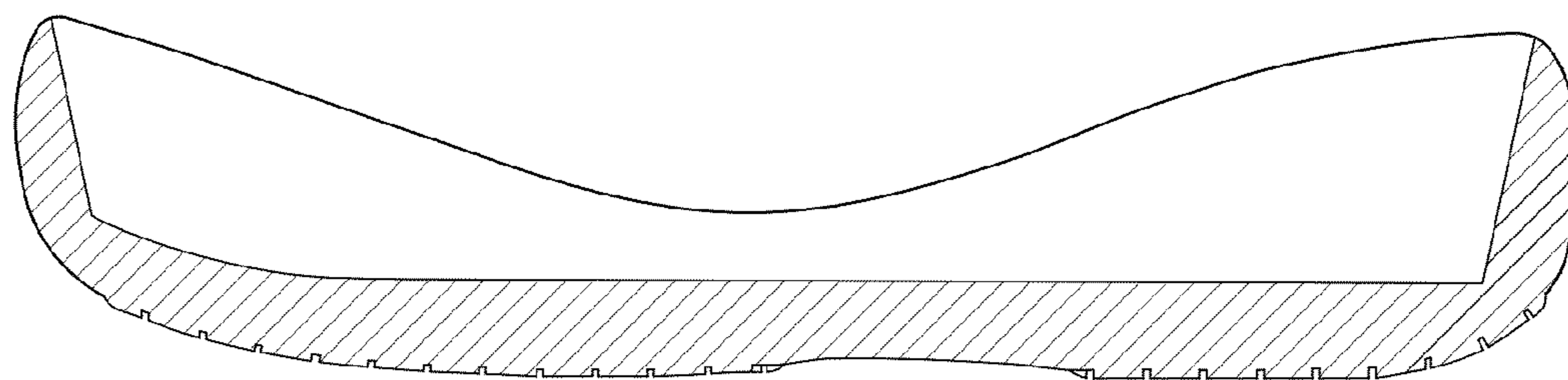


**FIG. 6**

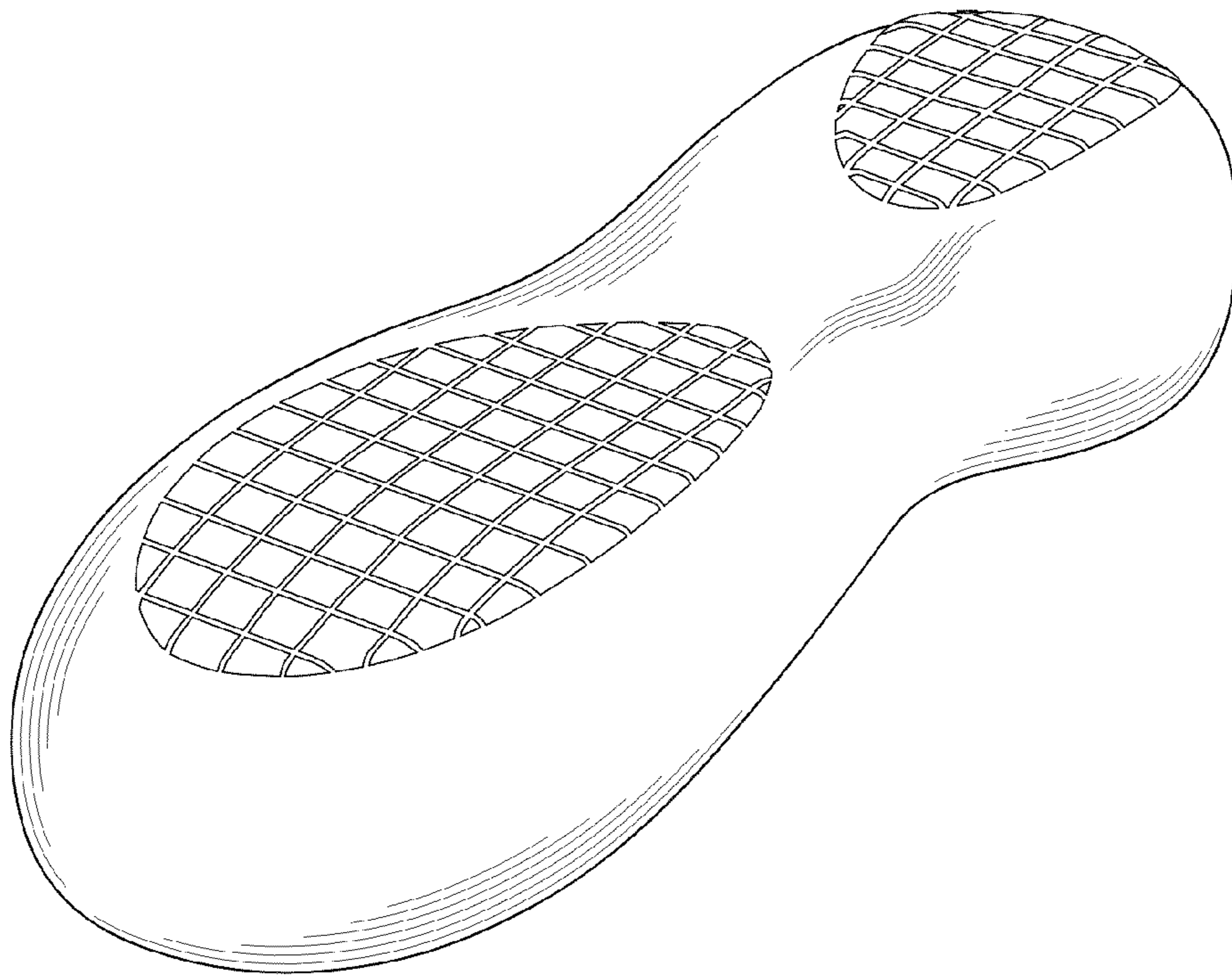


**FIG. 7**





**FIG. 8**



**FIG. 9**