

US00D690911S

(12) **United States Design Patent**  
**Cassingham et al.**

(10) **Patent No.:** **US D690,911 S**  
(45) **Date of Patent:** **\*\* Oct. 8, 2013**

(54) **SHOE AND SOLE**

(75) Inventors: **Darryl Cassingham**, Stapelton (GB);  
**Ezio Margiotta**, Eschenbach (CH);  
**Greg O’Keefe**, Lucerne (CH)

(73) Assignee: **P-Sports GmbH**, Bensheim (DE)

(\*\*) Term: **14 Years**

(21) Appl. No.: **29/411,101**

(22) Filed: **Jan. 17, 2012**

(30) **Foreign Application Priority Data**

Jul. 20, 2011 (EM) ..... 001893975

(51) **LOC (9) Cl.** ..... **02-04**

(52) **U.S. Cl.**  
USPC ..... **D2/906**

(58) **Field of Classification Search**

USPC ..... D2/902, 906–908, 944, 961, 962,  
D2/969, 972–974; 36/45, 50.1, 77 M, 77 R,  
36/83, 88, 113, 114, 126–131, 67 R–67 D  
See application file for complete search history.

(56) **References Cited**

**U.S. PATENT DOCUMENTS**

D210,864 S \* 4/1968 Tusa ..... D2/906  
D389,298 S \* 1/1998 Briant ..... D2/962

D492,103 S *	6/2004	Galway	.....	D2/969
D501,982 S *	2/2005	Belley et al.	.....	D2/969
D514,783 S *	2/2006	Belley et al.	.....	D2/969
D519,264 S *	4/2006	Shorrocks	.....	D2/946
D524,024 S *	7/2006	Fallon	.....	D2/972
D564,198 S *	3/2008	Kuhtz	.....	D2/969
D593,309 S *	6/2009	Andersen et al.	.....	D2/969
D651,386 S *	1/2012	Wilken et al.	.....	D2/962
D667,205 S *	9/2012	Campbell et al.	.....	D2/962
2011/0078927 A1 *	4/2011	Baker	.....	36/134

\* cited by examiner

*Primary Examiner* — Dominic Simone

(74) *Attorney, Agent, or Firm* — Hudak, Shunk & Farine Co.  
LPA

(57) **CLAIM**

The ornamental design for a “shoe and sole,” as shown and described.

**DESCRIPTION**

FIG. 1 is a top view of the shoe;  
FIG. 2 is a right side view of the shoe;  
FIG. 3 is a left side view of the shoe;  
FIG. 4 is a front elevational view of the shoe;  
FIG. 5 is a rear elevational view of the shoe;  
FIG. 6 is a left side front perspective view of the shoe; and,  
FIG. 7 is a bottom view of the design of the sole and also a bottom view of the shoe shown in the preceding drawings.

**1 Claim, 7 Drawing Sheets**

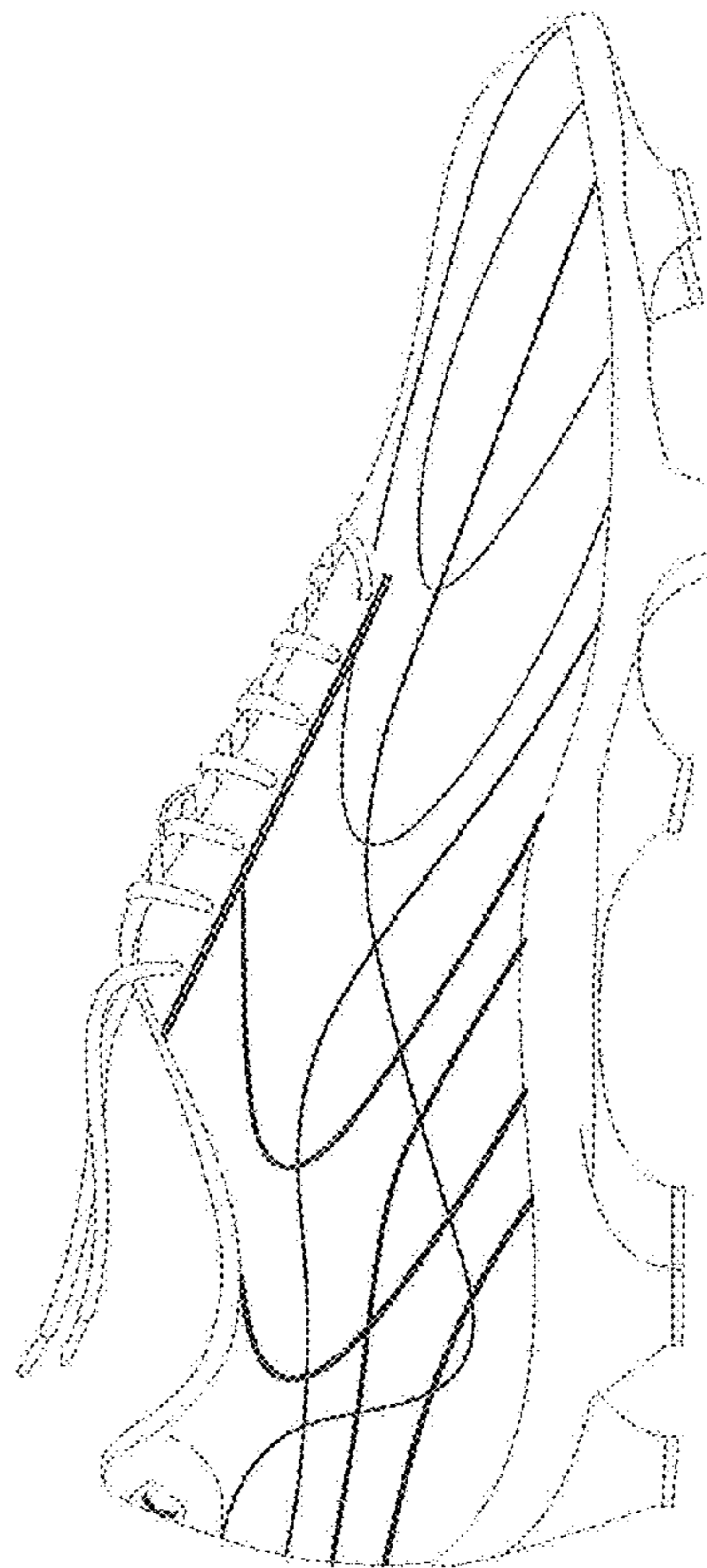
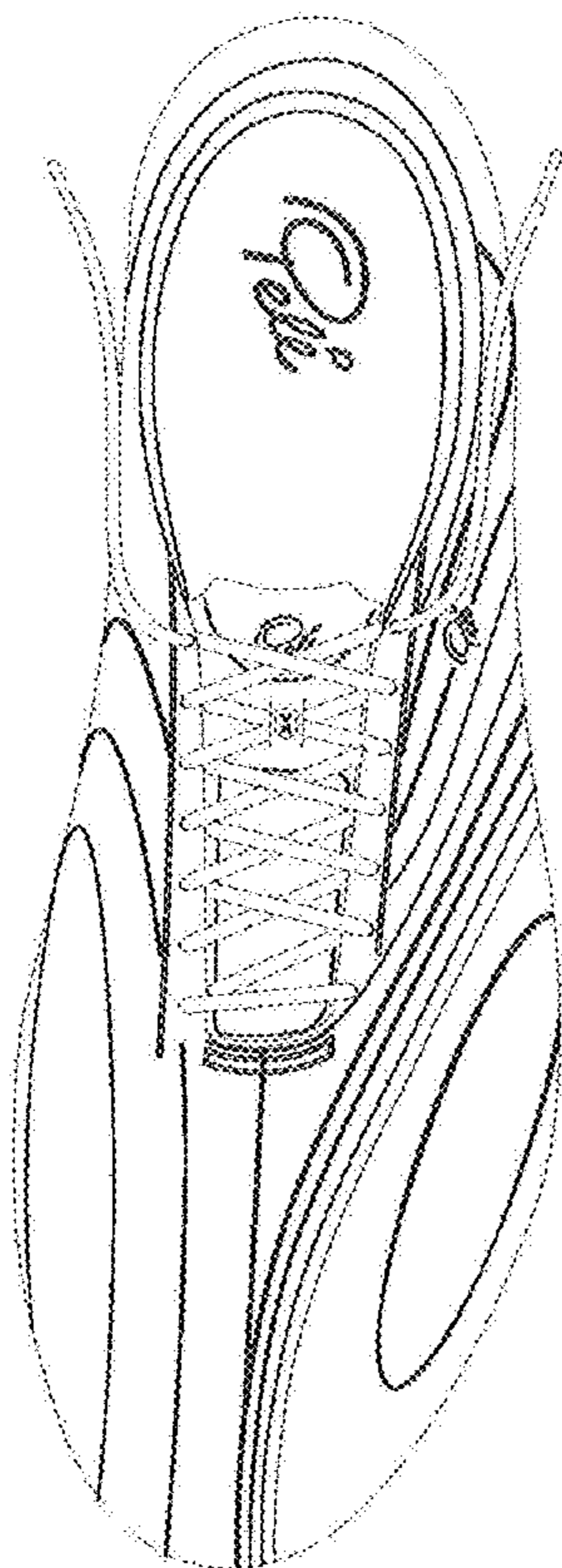

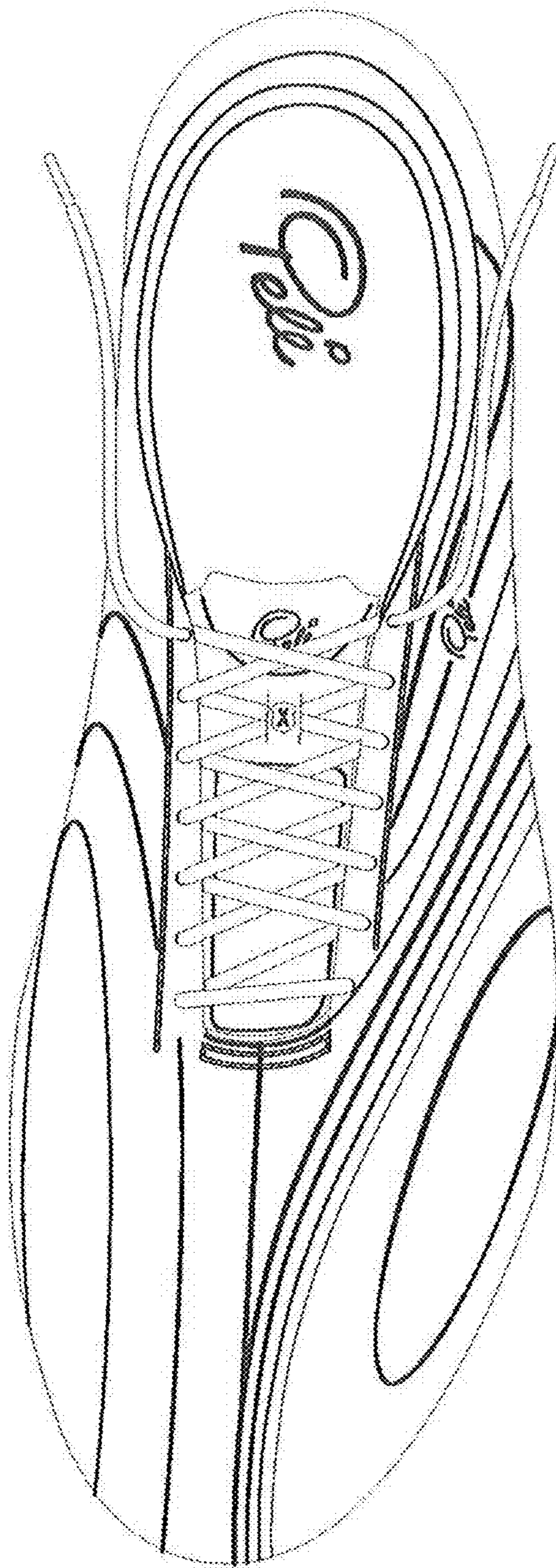

FIG. 1

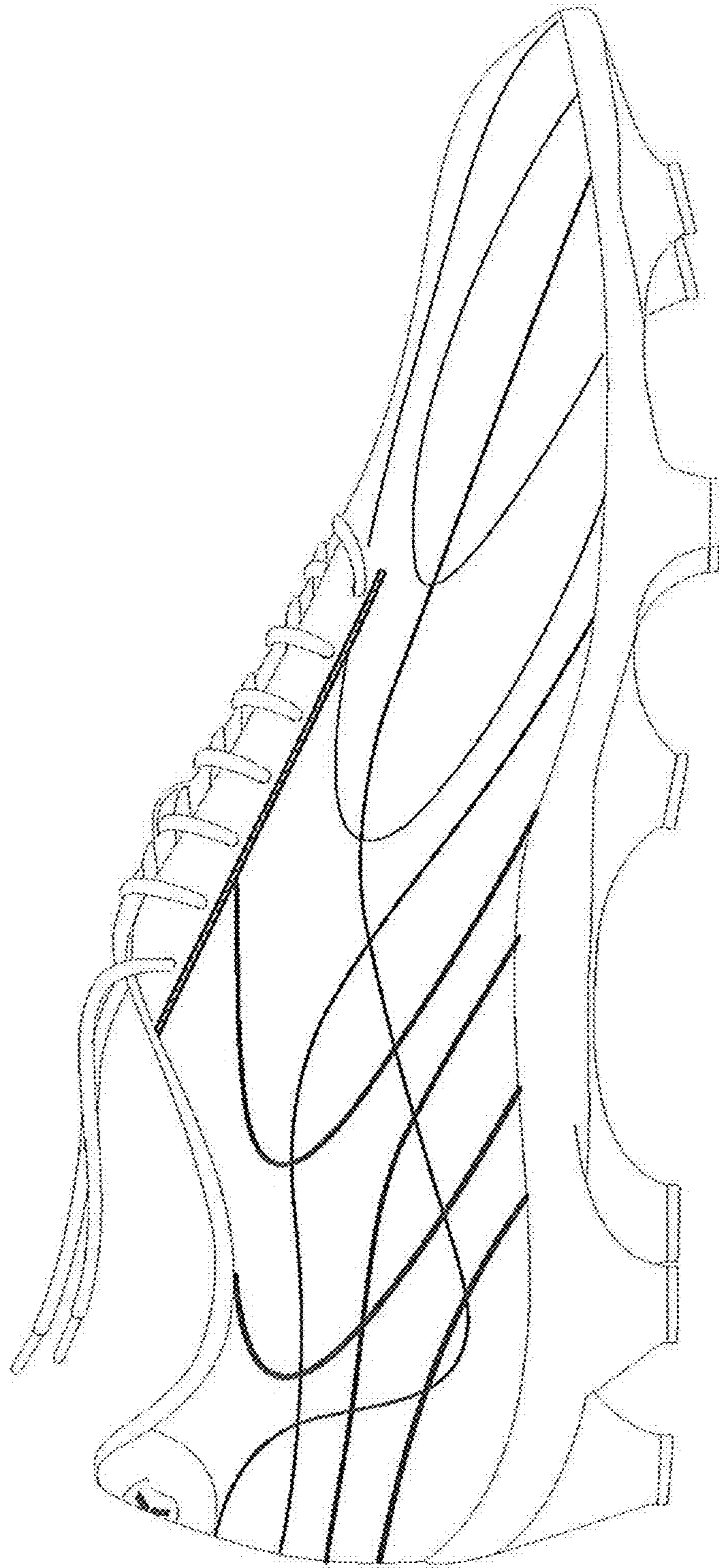

FIG. 2

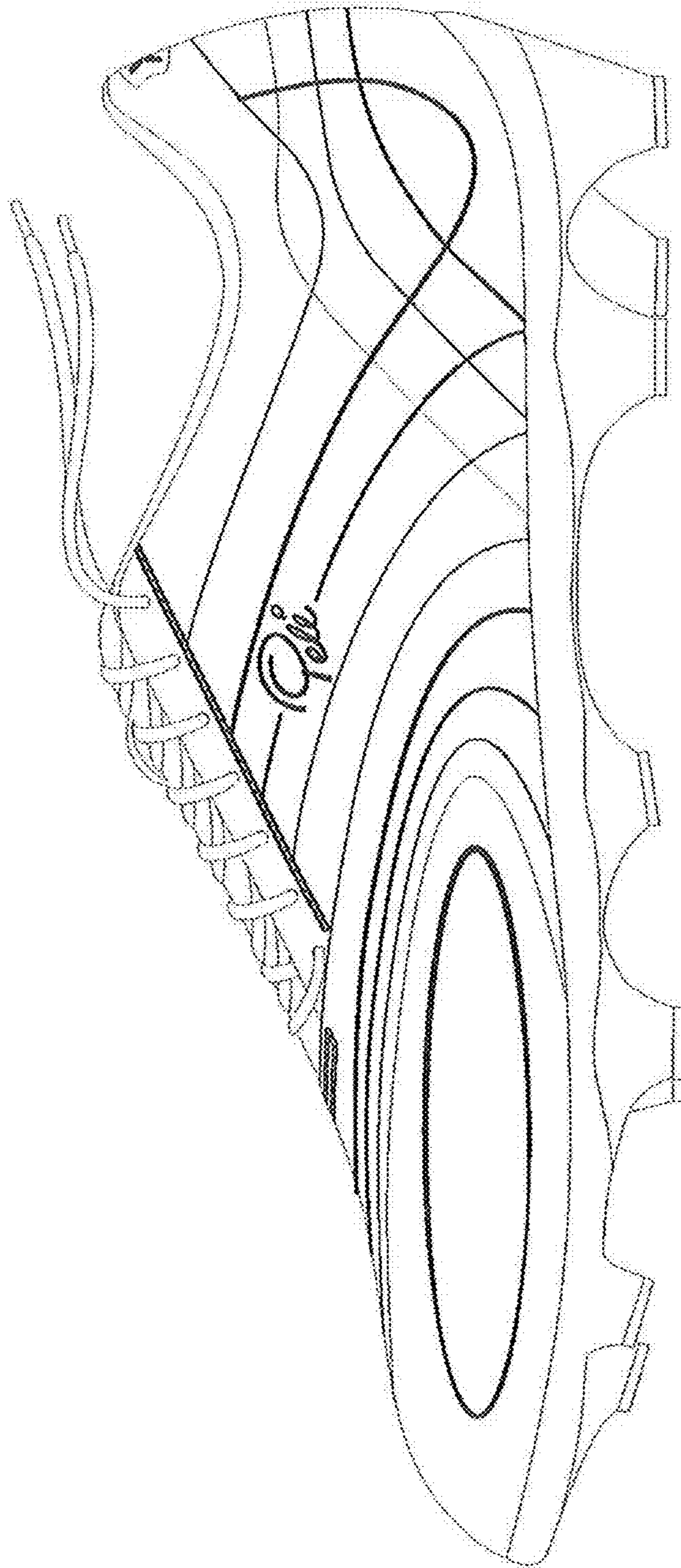

FIG. 3

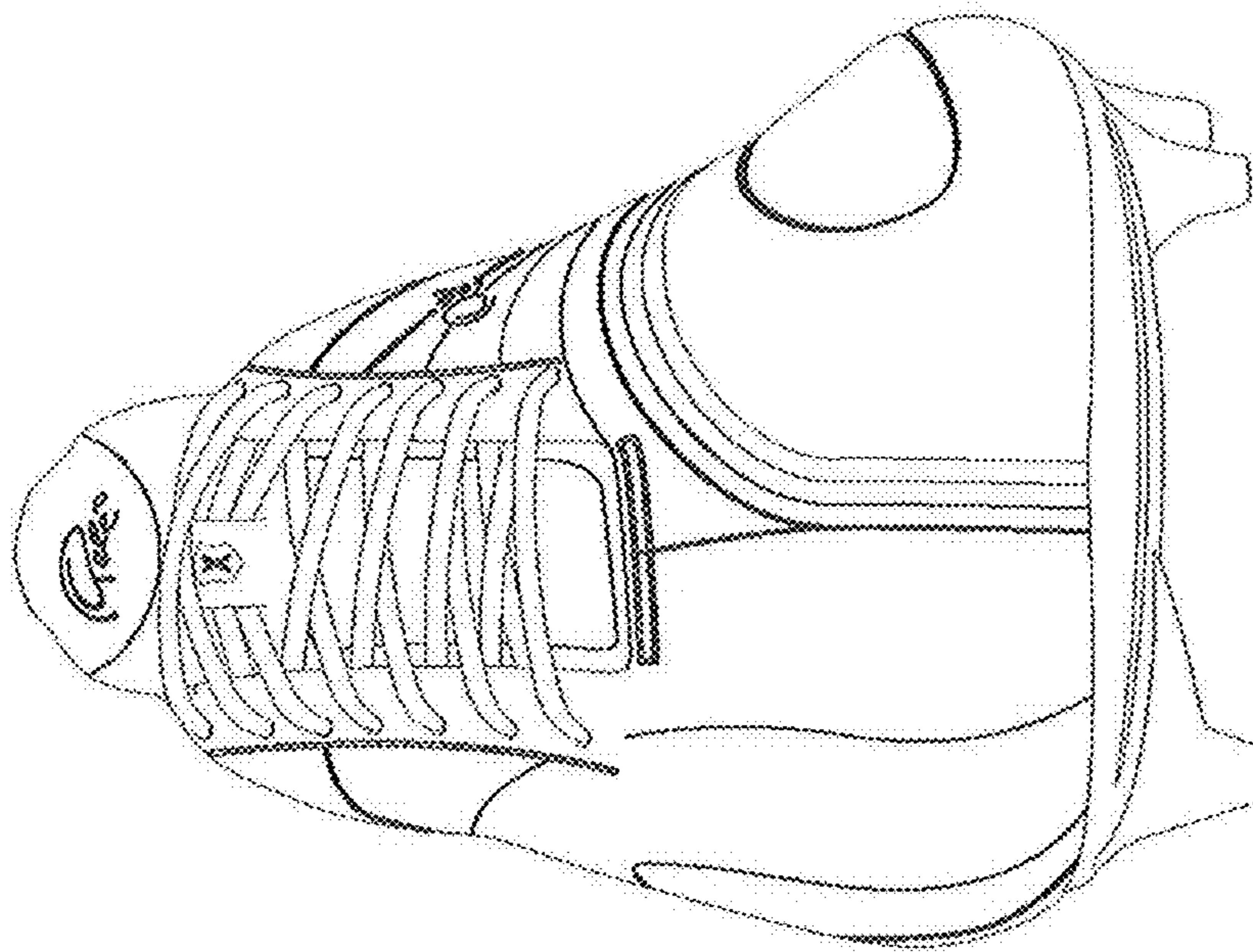

FIG. 4

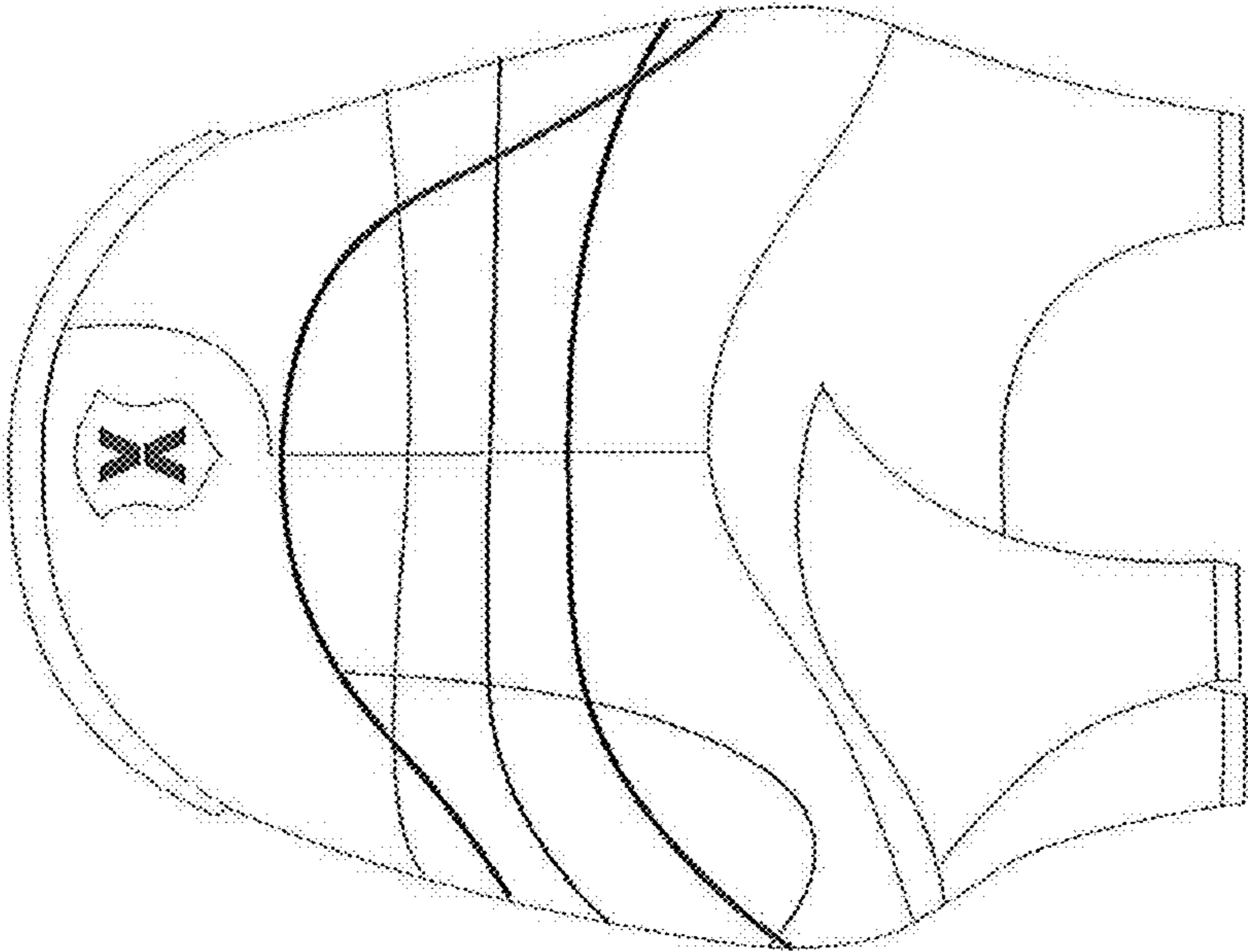

FIG. 5

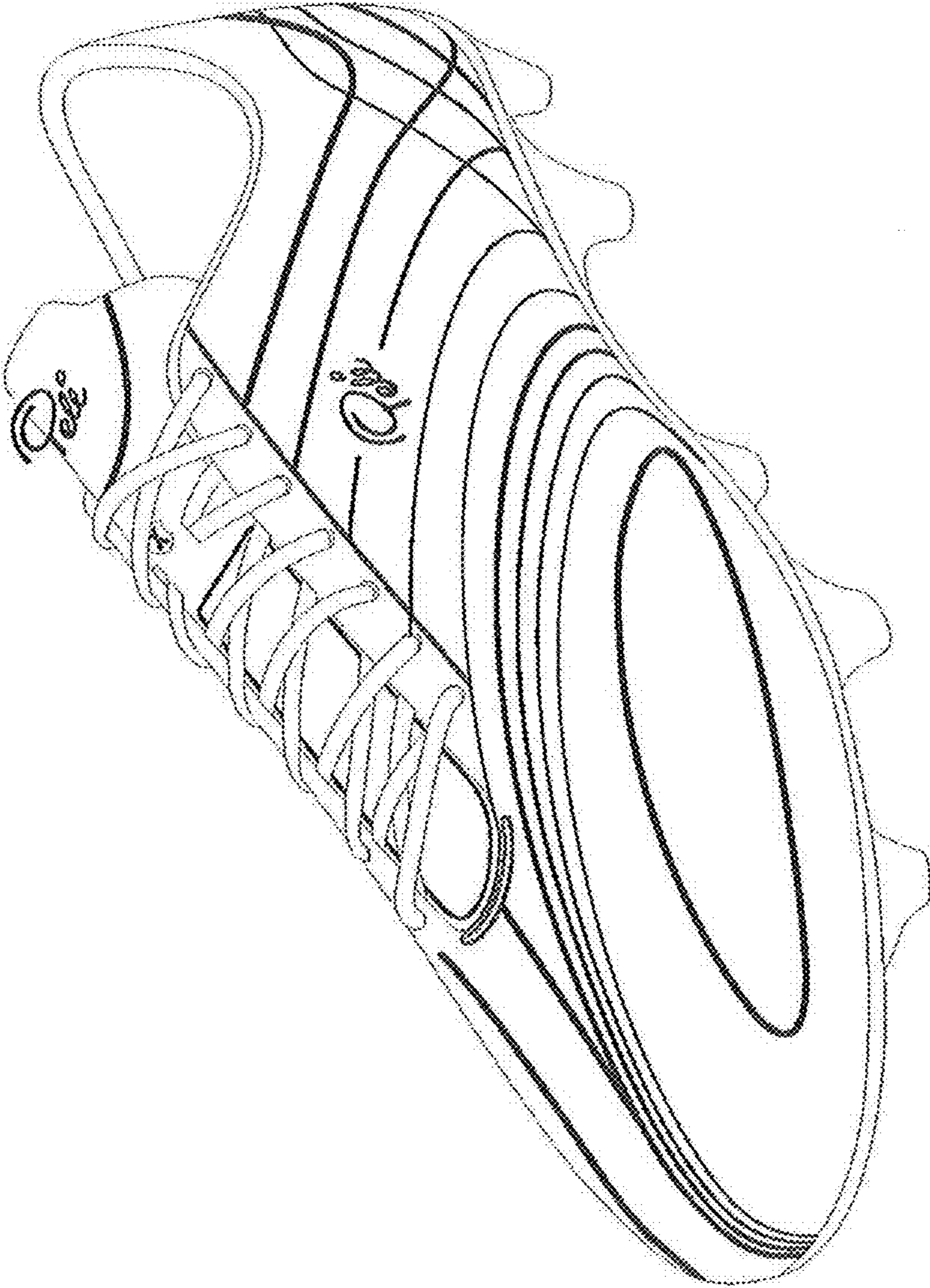

FIG. 6

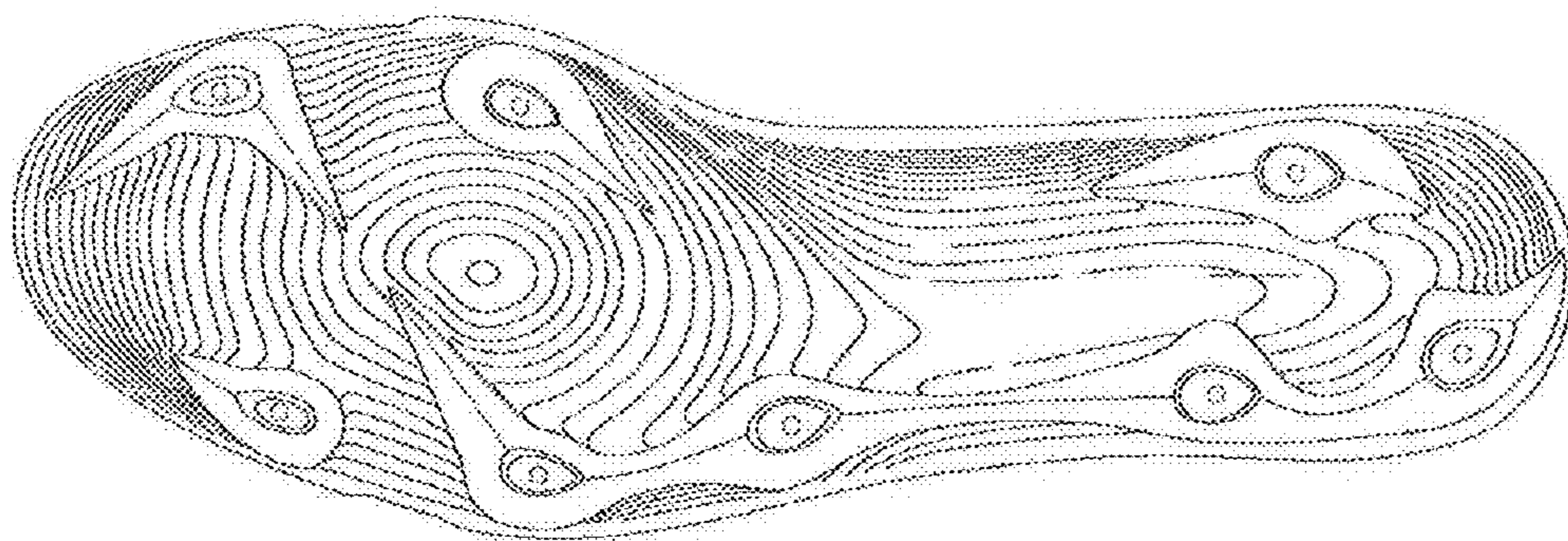

FIG. 7