

US00D690893S

(12) **United States Design Patent**
O'Brien

(10) **Patent No.:** **US D690,893 S**

(45) **Date of Patent:** **** Oct. 1, 2013**

(54) **EXPANDABLE FOLDING CART ON WHEELS**

(75) **Inventor:** **Cathleen Sue O'Brien**, Fall Brook, CA
(US)

(73) **Assignee:** **Cathleen S. O'Brien**, Fall Brook, CA
(US)

(**) **Term:** **14 Years**

(21) **Appl. No.:** **29/425,727**

(22) **Filed:** **Jun. 26, 2012**

(51) **LOC (9) Cl.** **12-02**

(52) **U.S. Cl.**
USPC **D34/25**

(58) **Field of Classification Search**
USPC D34/12-27; 40/308, 506; 280/33.992,
280/33.991, 655.1, 43.22, 645; D3/279,
D3/76; 190/108, 103; 16/115
See application file for complete search history.

D337,986 S *	8/1993	Brunner et al.	D13/108
5,357,184 A *	10/1994	McGowan et al.	320/126
5,394,074 A *	2/1995	Orii	320/112
D357,354 S *	4/1995	Marchwiak et al.	D3/279
5,428,868 A *	7/1995	Safdeye et al.	16/113.1
5,467,341 A *	11/1995	Matsukane et al.	370/253
5,486,749 A *	1/1996	Brainard	320/125
5,521,958 A *	5/1996	Selig et al.	379/21
5,565,756 A *	10/1996	Urbish et al.	320/103
5,602,456 A *	2/1997	Cargin et al.	320/112
5,641,588 A *	6/1997	Sieminski et al.	429/98
5,647,484 A *	7/1997	Fleming	206/576
5,671,407 A *	9/1997	Demers et al.	1/1
5,677,827 A *	10/1997	Yoshioka et al.	361/679.58
5,687,717 A *	11/1997	Halpern et al.	600/300
5,694,019 A *	12/1997	Uchida et al.	320/106

* cited by examiner

Primary Examiner — Cynthia Ramirez

(57) **CLAIM**

The ornamental design for an expandable folding cart on wheels, as shown.

(56) **References Cited**

U.S. PATENT DOCUMENTS

3,675,108 A *	7/1972	Nicholl	320/108
3,696,283 A *	10/1972	Ackley	320/110
4,143,417 A *	3/1979	Wald et al.	360/55
4,160,941 A *	7/1979	Bennett	320/126
4,237,409 A *	12/1980	Sugalski	320/107
4,254,850 A *	3/1981	Knowles	190/18 A
4,340,132 A *	7/1982	Cerna	190/18 A
D270,017 S *	8/1983	DiDonna	D3/279
4,672,292 A *	6/1987	Hernandez	320/110
4,995,487 A *	2/1991	Plath	190/18 A
4,998,055 A *	3/1991	Nash et al.	320/113
5,039,929 A *	8/1991	Veistroffer et al.	320/107
5,206,577 A *	4/1993	Fish	320/107

DESCRIPTION

FIG. 1 is a front elevation view of my cart open with the handle extended showing my new design;
FIG. 2 is a side elevation view thereof;
FIG. 3 is a top plan view thereof;
FIG. 4 is a rear elevation view thereof;
FIG. 5 is a top plan view of the closed cart thereof;
FIG. 6 is a side plan view of the closed cart thereof; and,
FIG. 7 is a rear plan view of the cart thereof.
The claimed expandable folding cart on wheels is used to transport materials for use in home and office.

1 Claim, 2 Drawing Sheets

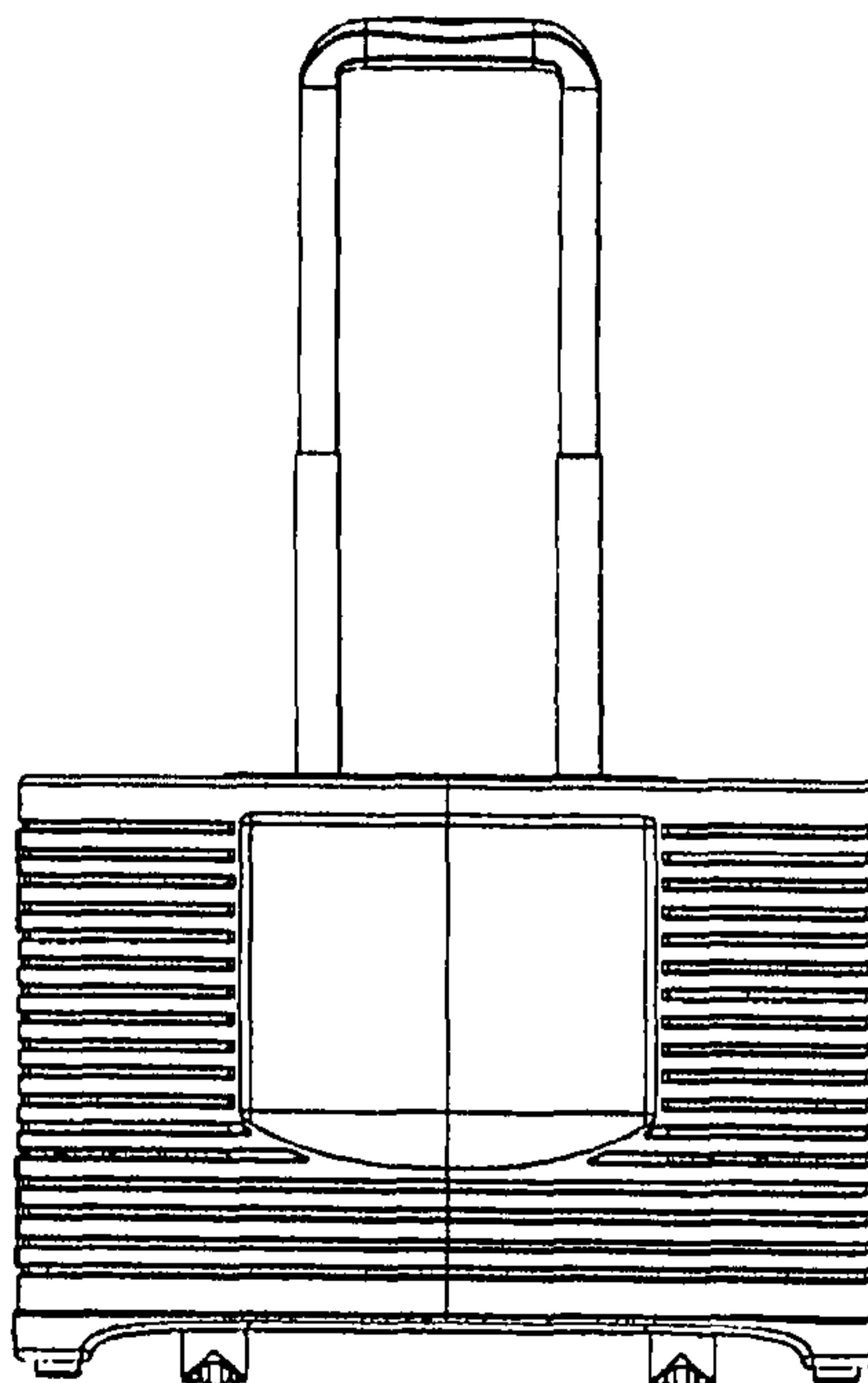

Fig 2

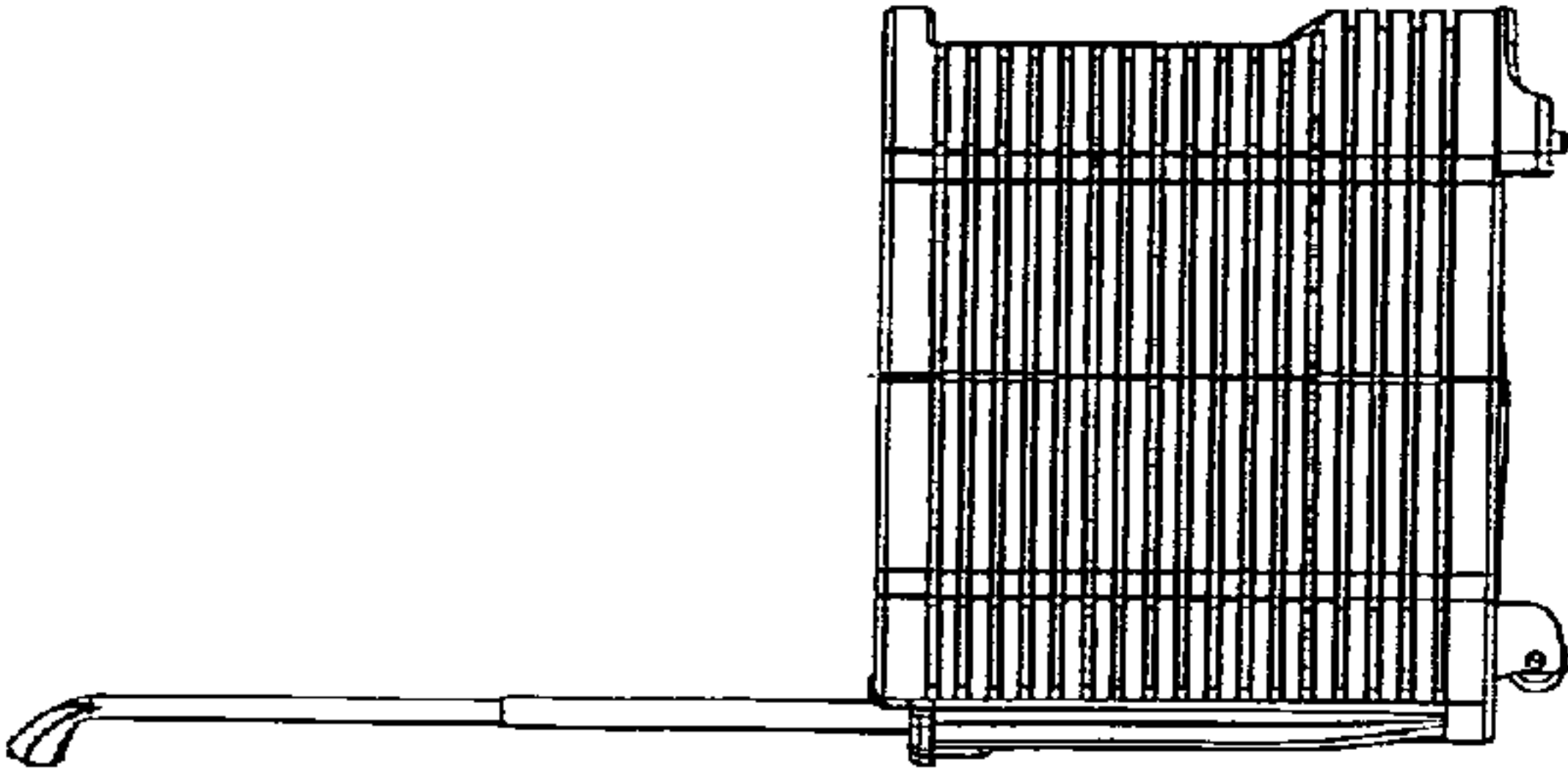

Fig 4

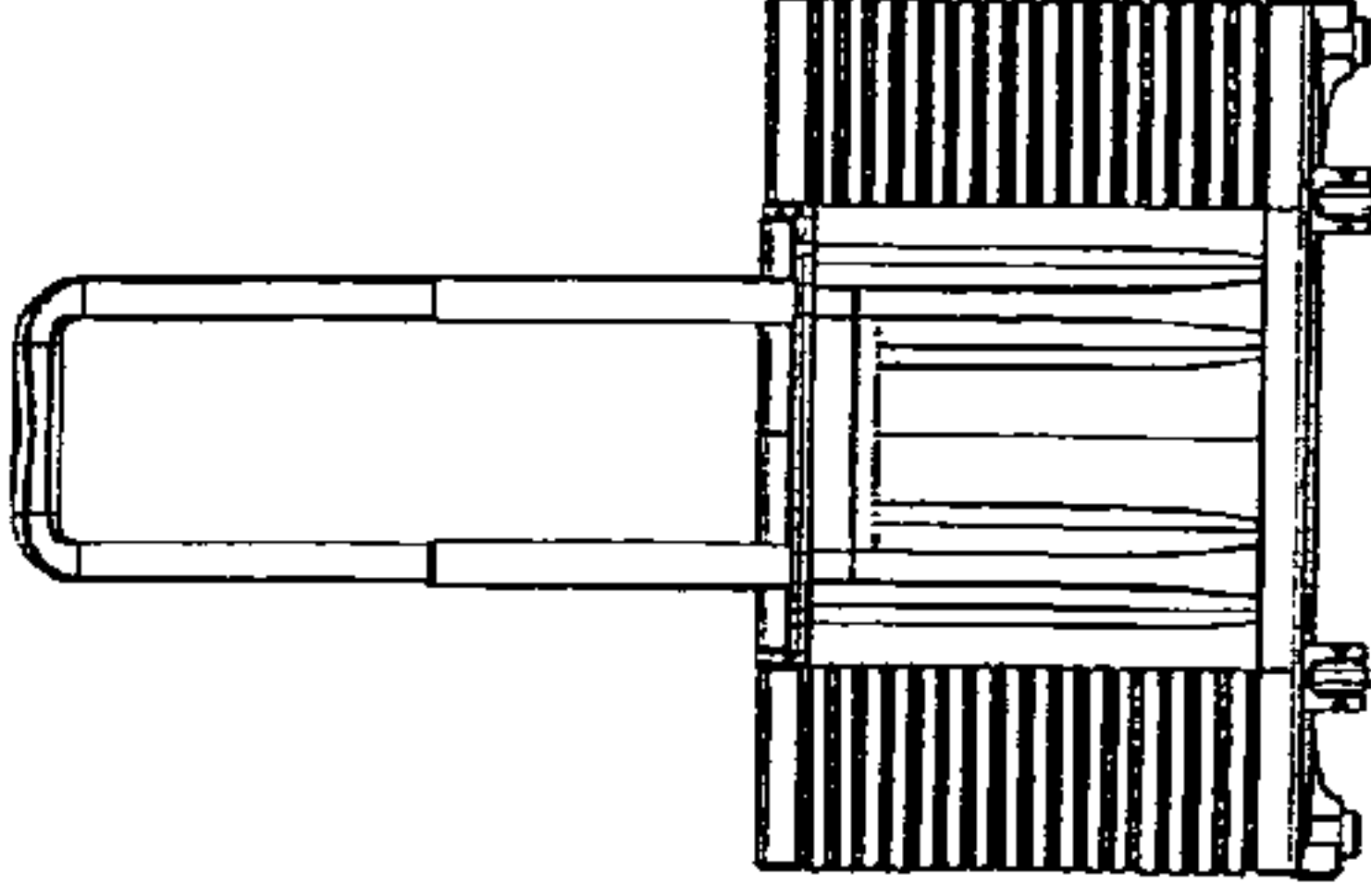

Fig 1

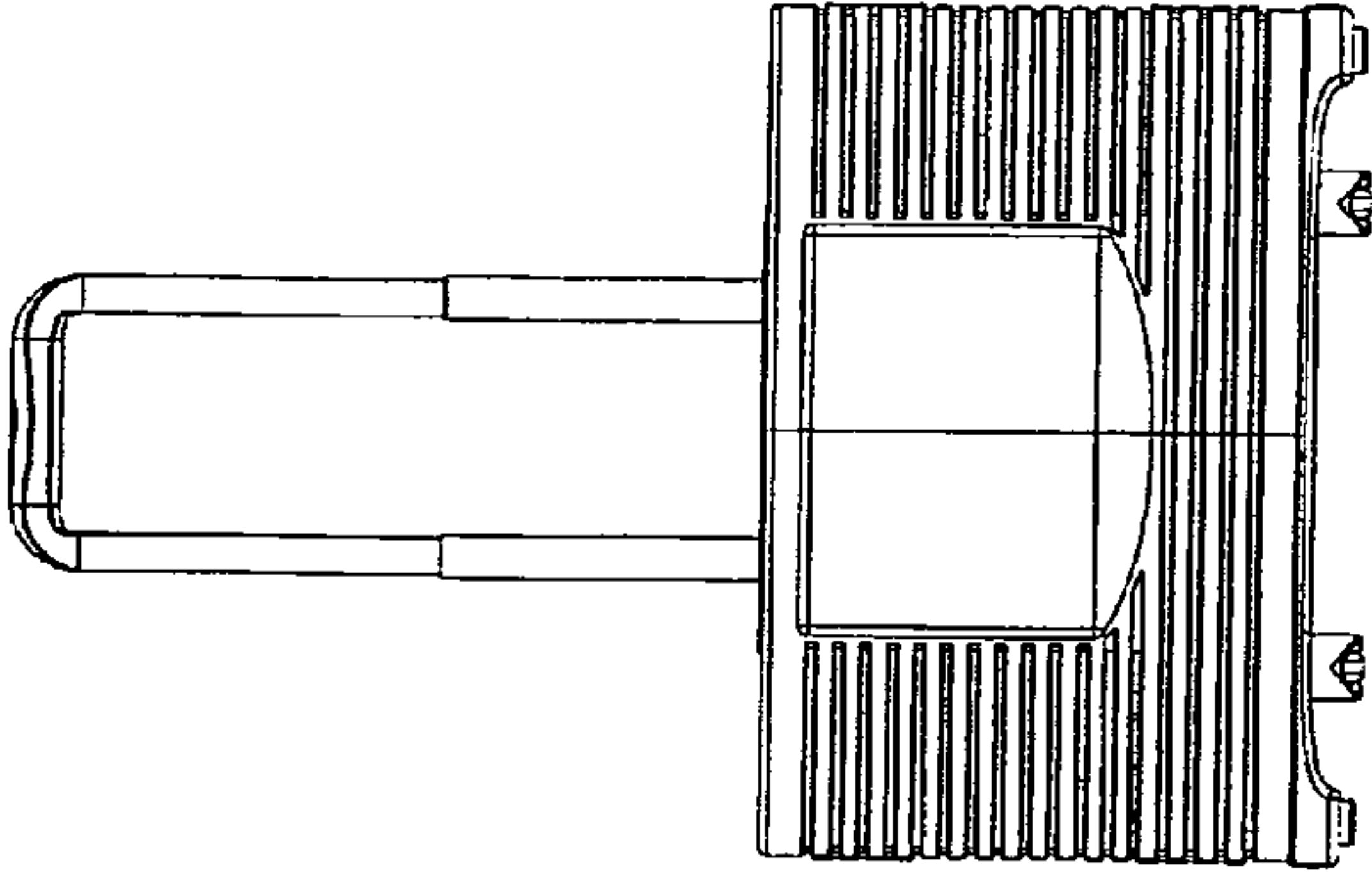

Fig 3

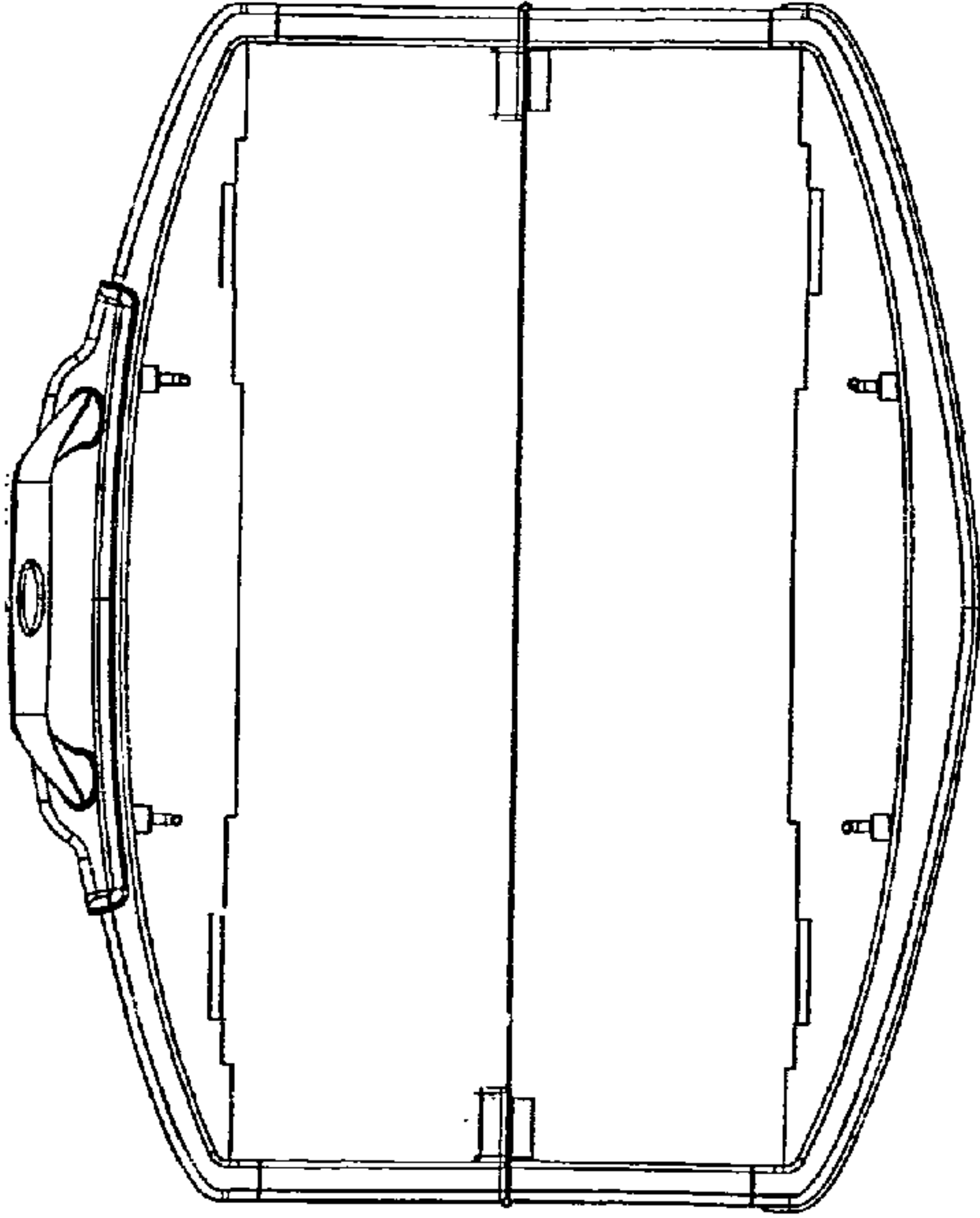

Fig 6

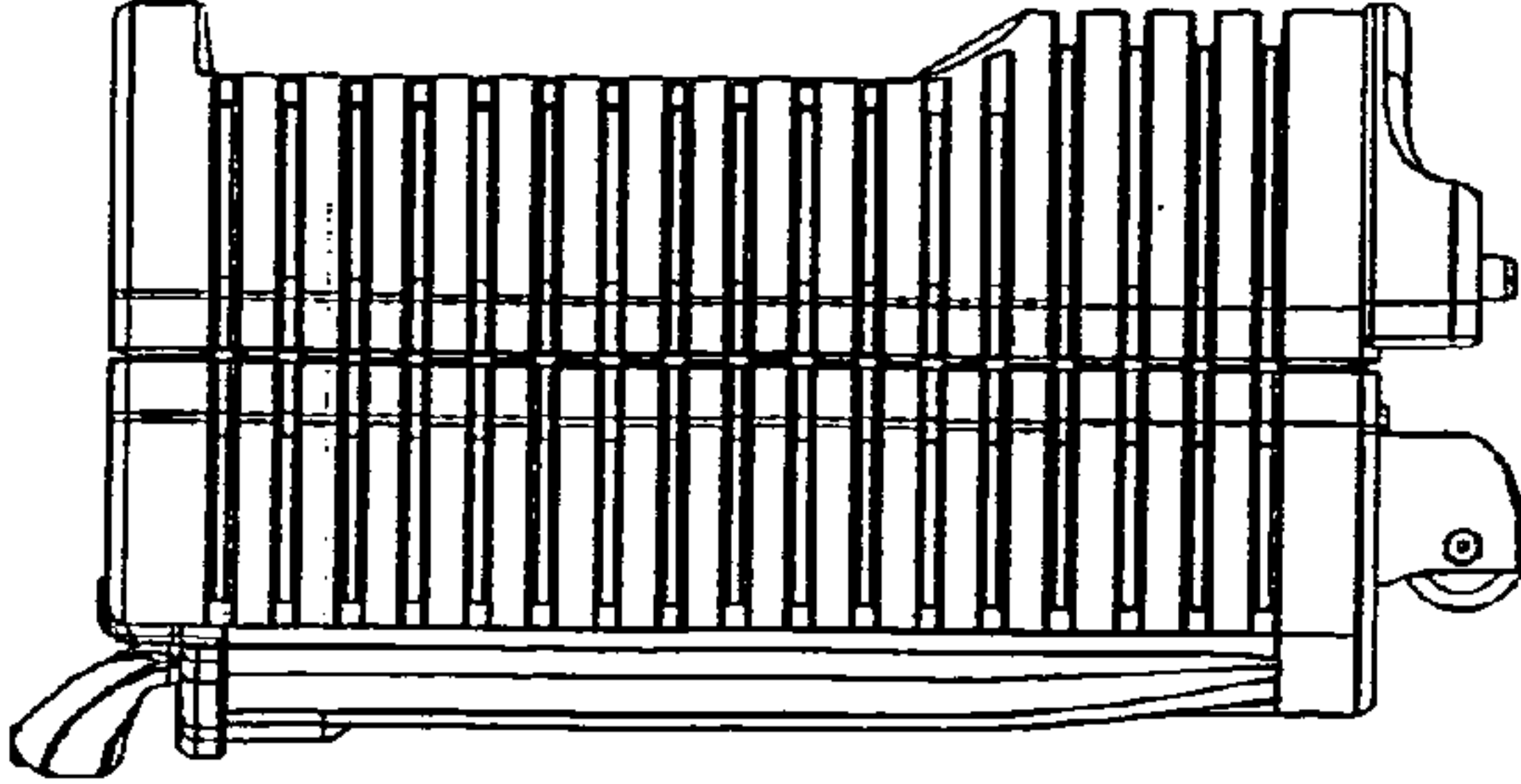

Fig 5

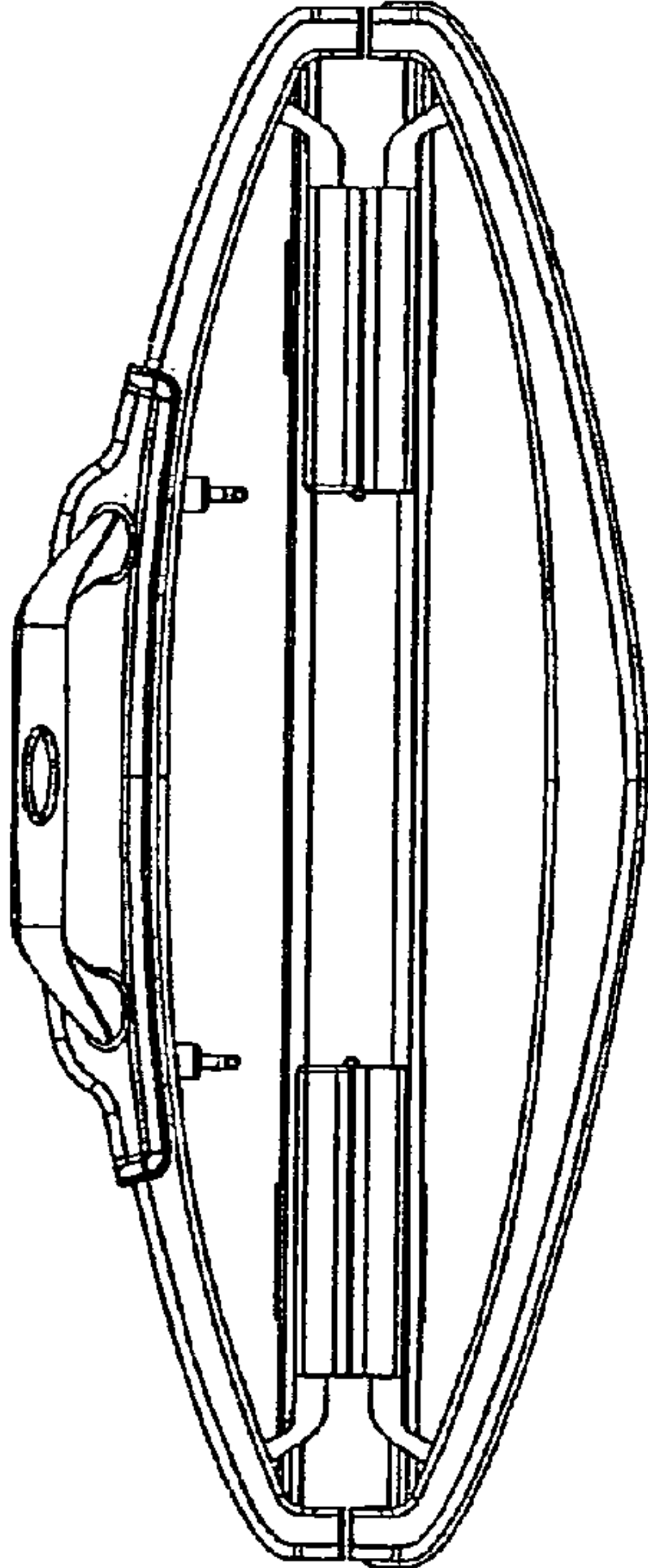

Fig 7

