



US00D690871S

(12) **United States Design Patent**  
**Kitts**

(10) **Patent No.:** **US D690,871 S**

(45) **Date of Patent:** **\*\* Oct. 1, 2013**

(54) **LAMP**

(71) Applicant: **Hubbardton Forge LLC**, Castleton, VT (US)

(72) Inventor: **David Kitts**, Rutland, VT (US)

(73) Assignee: **Hubbardton Forge LLC**, Castleton, VT (US)

(\*\*) Term: **14 Years**

(21) Appl. No.: **29/435,536**

(22) Filed: **Oct. 25, 2012**

(51) **LOC (9) Cl.** ..... **26-03**

(52) **U.S. Cl.**  
USPC ..... **D26/85**

(58) **Field of Classification Search**  
USPC ..... D26/72, 85-87, 92, 118; 362/147,  
362/432

See application file for complete search history.

(56) **References Cited**

**U.S. PATENT DOCUMENTS**

D315,694 S *	3/1991	Thorp et al.	.....	D26/72
D319,320 S *	8/1991	Wilda	.....	D26/85
D320,668 S *	10/1991	von Kluck	.....	D26/85
D361,639 S *	8/1995	Christopoulos	.....	D26/85
D378,621 S *	3/1997	Landefeld	.....	D26/85
D445,943 S *	7/2001	Littman	.....	D26/87

D448,106 S *	9/2001	Lin	.....	D26/87
D535,427 S *	1/2007	Chandler	.....	D26/87
D570,522 S *	6/2008	Chandler	.....	D26/85
D606,700 S *	12/2009	Sabernig	.....	D26/85
D608,488 S *	1/2010	Miranda	.....	D26/87
D609,388 S *	2/2010	Sabernig	.....	D26/85
D646,424 S *	10/2011	Ho	.....	D26/85
D662,252 S *	6/2012	Wauters	.....	D26/85
D662,253 S *	6/2012	Wauters	.....	D26/85
D671,255 S *	11/2012	Sonneman	.....	D26/85

\* cited by examiner

*Primary Examiner* — Clare E Heflin

(74) *Attorney, Agent, or Firm* — Bourque and Associates, PA

(57) **CLAIM**

The ornamental design for a lamp, as shown and described.

**DESCRIPTION**

FIG. 1 is a perspective view of the lamp according to the present invention;

FIG. 2 is a front view of the lamp thereof;

FIG. 3 is a back view of the lamp thereof;

FIG. 4 is a right view of the lamp thereof;

FIG. 5 is a left view of the lamp thereof;

FIG. 6 is a top view of the lamp thereof; and,

FIG. 7 is a bottom view of the lamp thereof.

The broken lines shown on the drawings depict portions of the lamp that form no part of the claimed design.

**1 Claim, 5 Drawing Sheets**

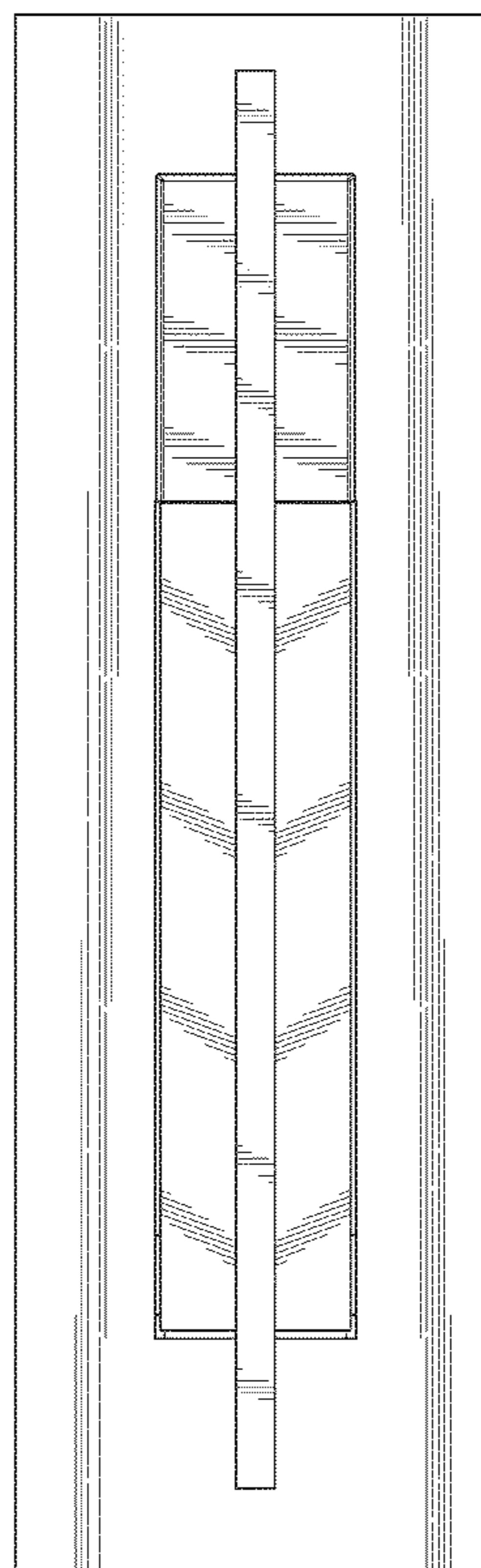
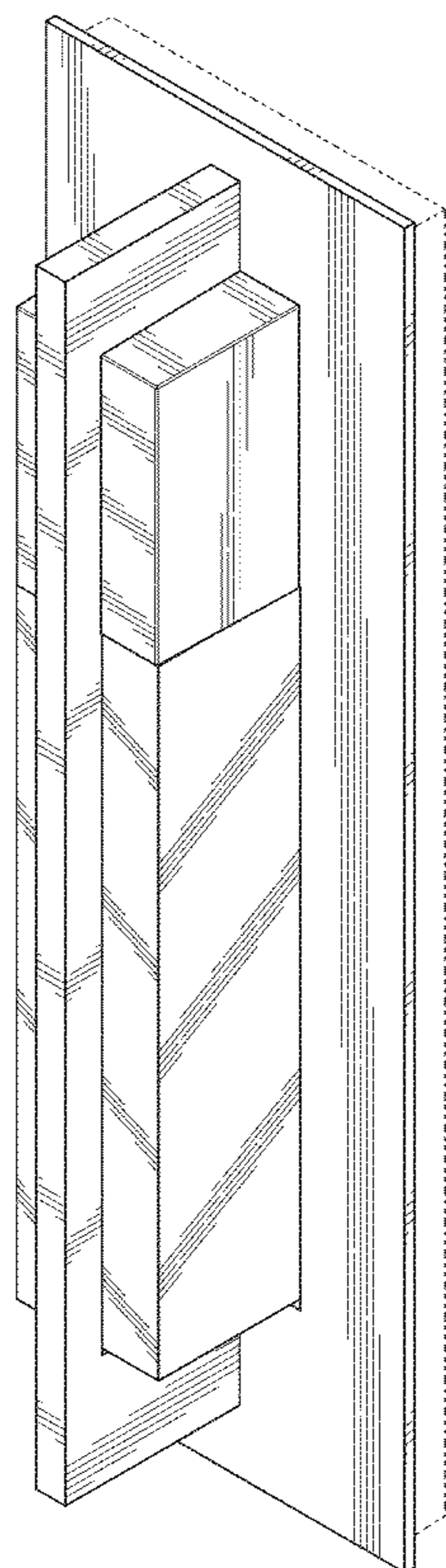

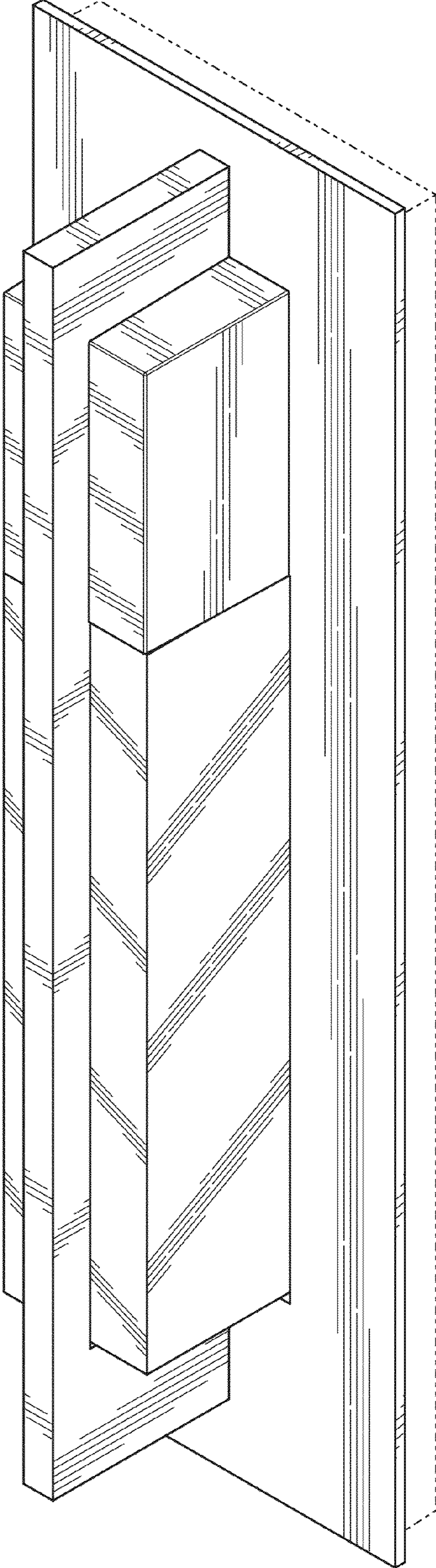

FIG. 1

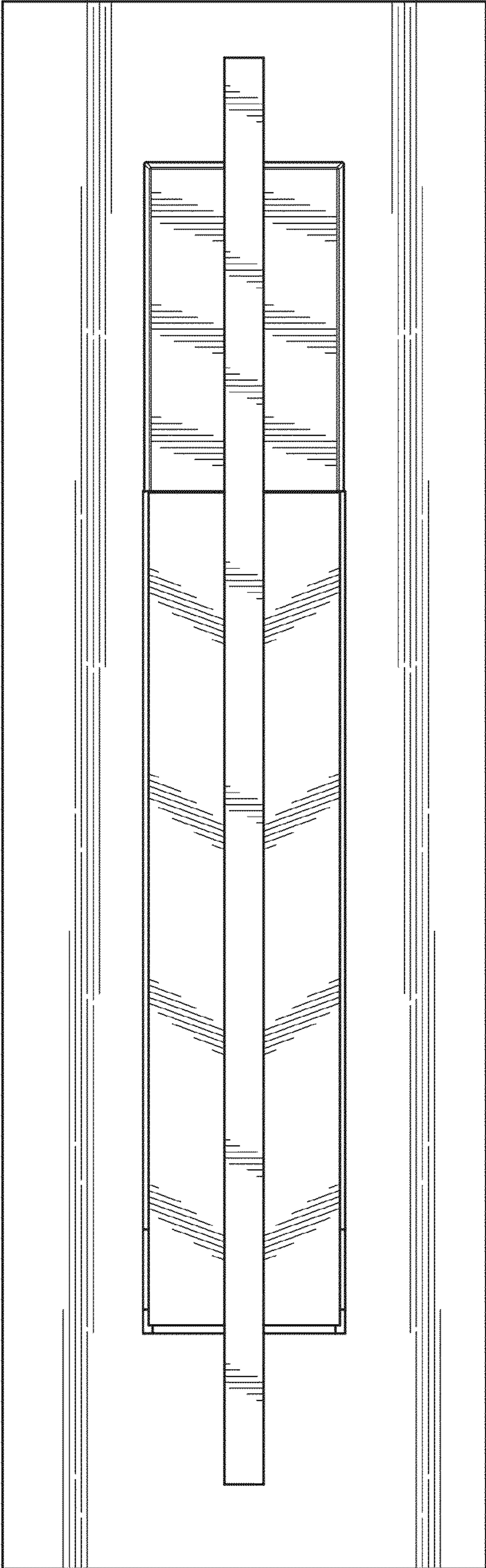

FIG. 2

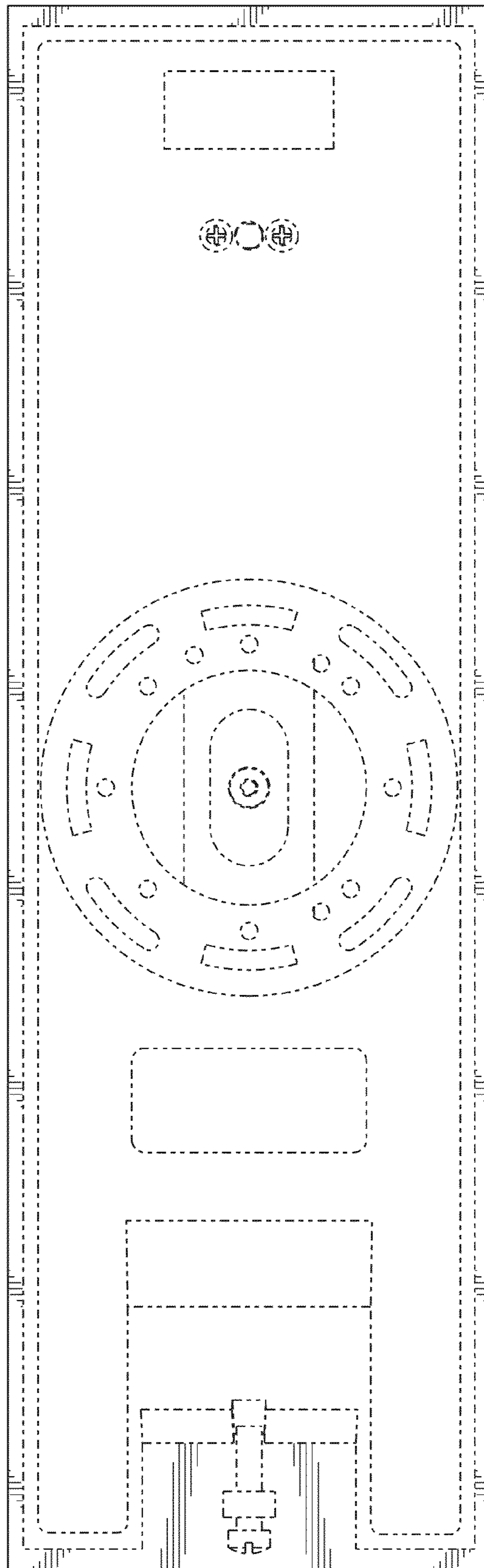

FIG. 3

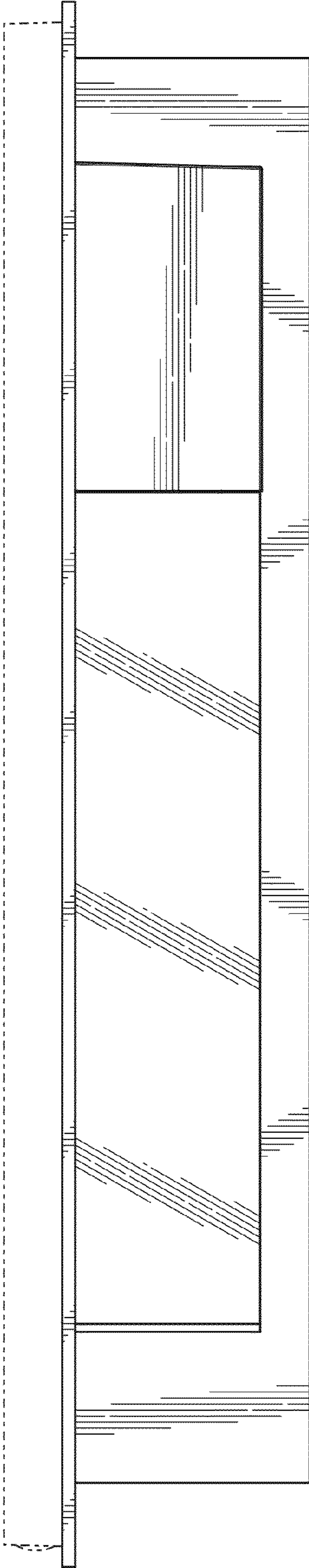

FIG. 4

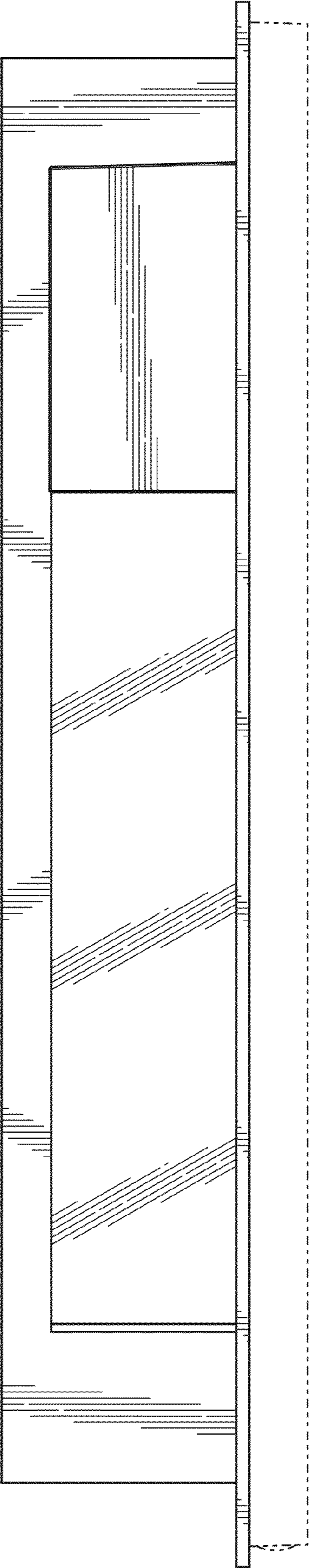

FIG. 5

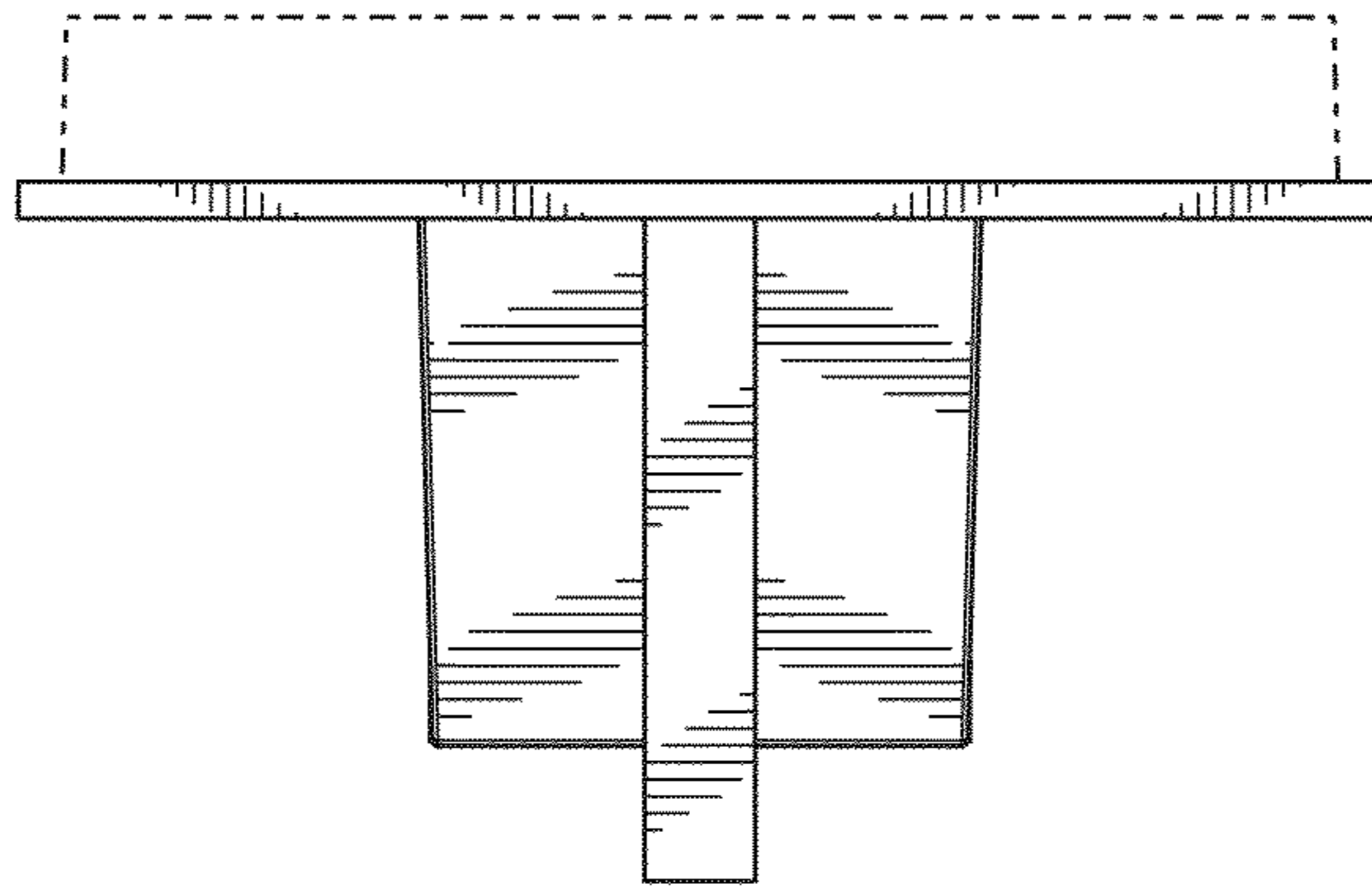

FIG. 6

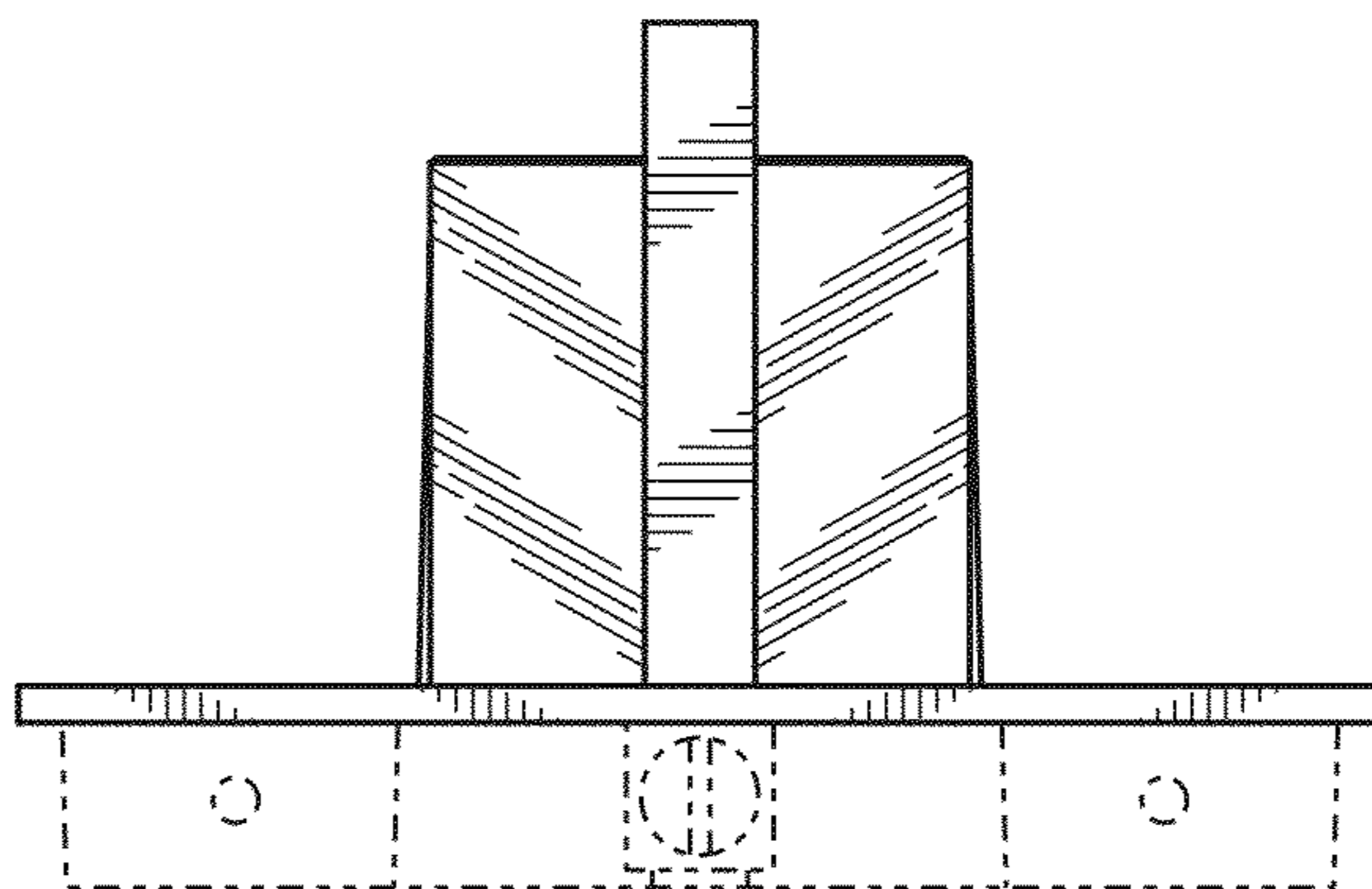

FIG. 7