

US00D690863S

(12) **United States Design Patent**
Rashidi

(10) **Patent No.:** **US D690,863 S**
(45) **Date of Patent:** **** *Oct. 1, 2013**

(54) **LED RETROFIT RECESSED LIGHT
WITHOUT LENS**

Primary Examiner — Angela J Lee

(74) *Attorney, Agent, or Firm — Thomas I. Rozsa*

(76) Inventor: **Hamid Rashidi**, Commerce, CA (US)

(*) Notice: This patent is subject to a terminal disclaimer.

(**) Term: **14 Years**

(21) Appl. No.: **29/374,821**

(22) Filed: **Oct. 12, 2011**

Related U.S. Application Data

(63) Continuation-in-part of application No. 29/349,045, filed on Mar. 2, 2010, now Pat. No. Des. 659,878.

(51) **LOC (9) Cl.** **26-05**

(52) **U.S. Cl.**
USPC **D26/74**

(58) **Field of Classification Search**

USPC D26/24, 72, 80, 81, 83, 85, 88, 89,
D26/91, 113, 118, 123, 124, 138, 74, 76;
362/145, 146, 147, 148, 150, 153, 294, 296.01,
362/296.07, 296.08, 311.07, 311.09, 311.1,
362/345, 364, 365, 366, 373

See application file for complete search history.

(56) **References Cited**

U.S. PATENT DOCUMENTS

D573,294	S	*	7/2008	Chan et al.	D26/74
D610,290	S	*	2/2010	Yoshinobu et al.	D26/74
D646,011	S	*	9/2011	Rashidi	D26/74
D654,205	S	*	2/2012	Rashidi	D26/74
D656,262	S	*	3/2012	Yoshinobu et al.	D26/74
D656,263	S	*	3/2012	Ogawa et al.	D26/74
D658,802	S	*	5/2012	Chen	D26/74
D659,878	S	*	5/2012	Rashidi	D26/74
D659,879	S	*	5/2012	Rashidi	D26/74
8,182,116	B2	*	5/2012	Zhang et al.	362/294
D663,466	S	*	7/2012	Rashidi	D26/74
D663,888	S	*	7/2012	Davis	D26/138
8,262,255	B1	*	9/2012	Rashidi	362/249.02
D669,620	S	*	10/2012	Rashidi	D26/74
2010/0039829	A1	*	2/2010	Tsai	362/373

* cited by examiner

(57) **CLAIM**

The ornamental design for an LED retrofit recessed light without lens, as shown and described.

DESCRIPTION

FIG. 1 is a perspective view of a preferred embodiment of the LED retrofit recessed light without lens, showing my new design;

FIG. 2 is a front elevational view thereof;

FIG. 3 is a rear elevational view thereof;

FIG. 4 is a left side elevational view thereof;

FIG. 5 is a right side elevational view thereof;

FIG. 6 is a top plan view thereof;

FIG. 7 is a bottom plan view of a first alternative embodiment of the LED retrofit recessed light without lens and 7 LEDs and a reflector with a lower baffle;

FIG. 8 is a top plan view of the LED retrofit recessed light without lens with section lines A-A and B-B;

FIG. 9 is a side sectional view taken along Line A-A of FIG. 8 for the embodiment represented in FIG. 7;

FIG. 10 is a side sectional view taken along Line B-B of FIG. 8 for the embodiment represented in FIG. 7;

FIG. 11 is a perspective view of a first alternative embodiment of the LED retrofit recessed light without lens, showing my design;

FIG. 12 is a front elevational view thereof;

FIG. 13 is a rear elevational view thereof;

FIG. 14 is a left side elevational view thereof;

FIG. 15 is a right side elevational view thereof;

FIG. 16 is a top plan view thereof;

FIG. 17 is a bottom plan view of a second alternative embodiment of the LED retrofit recessed light without lens and 7 LEDs and a smooth lower reflector;

FIG. 18 is a top plan view of the LED retrofit recessed light without lens with section lines A-A and B-B for the embodiment represented in FIG. 17;

FIG. 19 is a side sectional view taken along Line A-A of FIG. 18 for the embodiment represented in FIG. 17;

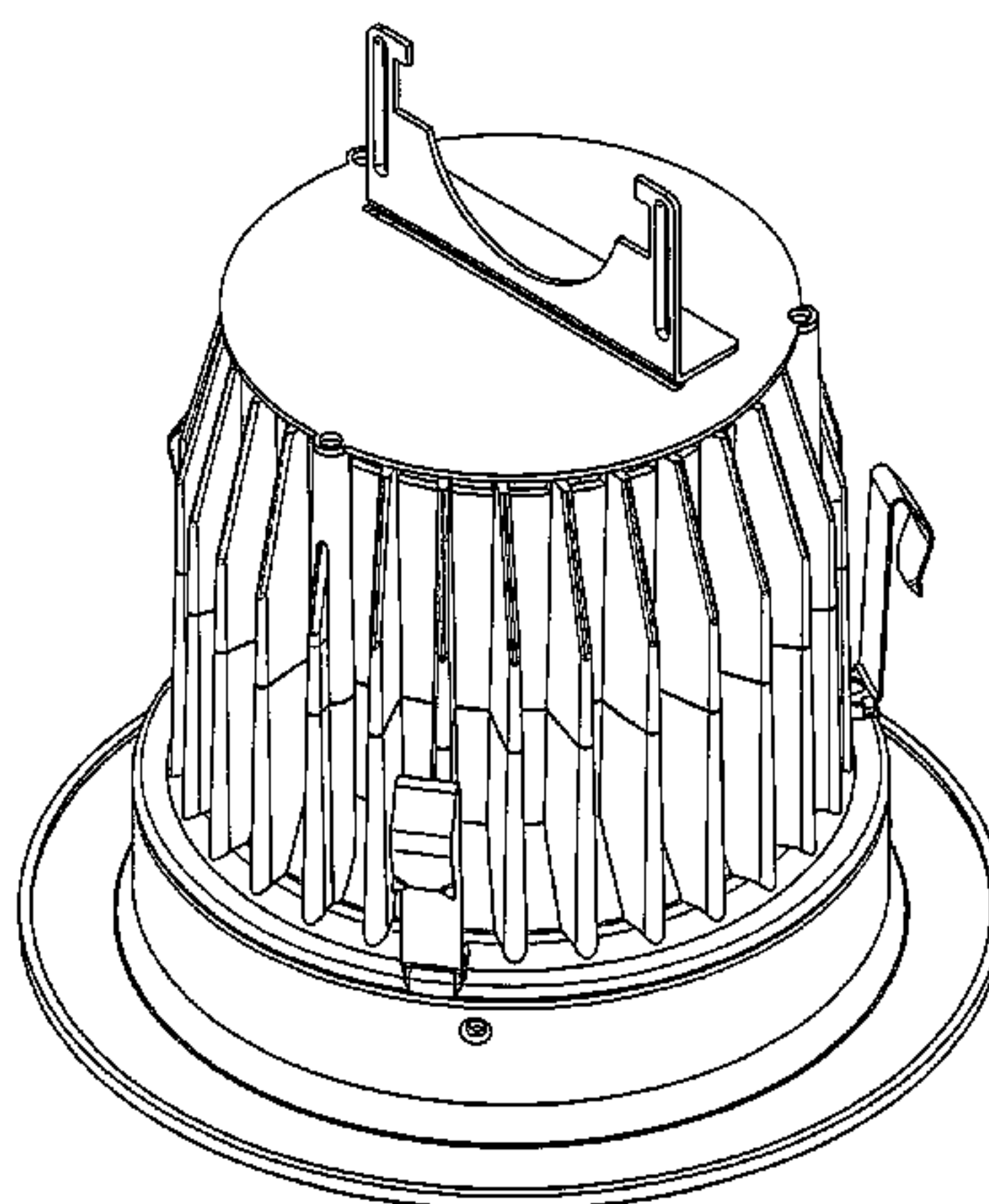

FIG. 20 is a side sectional view taken along Line B-B of FIG. 18 for the embodiment represented in FIG. 17;

FIG. 21 is a perspective view of a preferred embodiment of the LED retrofit recessed light without lens, showing my new design;

FIG. 22 is a front elevational view thereof;

FIG. 23 is a rear elevational view thereof;

FIG. 24 is a left side elevational view thereof;

FIG. 25 is a right side elevational view thereof;

FIG. 26 is a top plan view thereof;

FIG. 27 is a bottom plan view of a third alternative embodiment of the LED retrofit recessed light without lens and 9 LEDs and a reflector with a lower baffle;

FIG. 28 is a top plan view of the LED retrofit recessed light without lens with section lines A-A and B-B;

FIG. 29 is a side sectional view taken along Line A-A of FIG. 28 for the embodiment represented in FIG. 27;

FIG. 30 is a side sectional view taken along Line B-B of FIG. 28 for the embodiment represented in FIG. 27;

FIG. 31 is a perspective view of a fourth alternative embodiment of the LED retrofit recessed light without lens, showing my design;

FIG. 32 is a front elevational view thereof;

FIG. 33 is a rear elevational view thereof;

FIG. 34 is a left side elevational view thereof;

FIG. 35 is a right side elevational view thereof;

FIG. 36 is a top plan view thereof;

FIG. 37 is a bottom plan view of a fourth alternative embodiment of the LED retrofit recessed light without lens and 9 LEDs and a smooth lower reflector;

FIG. 38 is a top plan view of the LED retrofit recessed light without lens with section lines A-A and B-B;

FIG. 39 is a side sectional view taken along Line A-A of FIG. 38 for the embodiment represented in FIG. 37; and,

FIG. 40 is a side sectional view taken along Line A-A of FIG. 38 for the embodiment represented in FIG. 37.

1 Claim, 40 Drawing Sheets

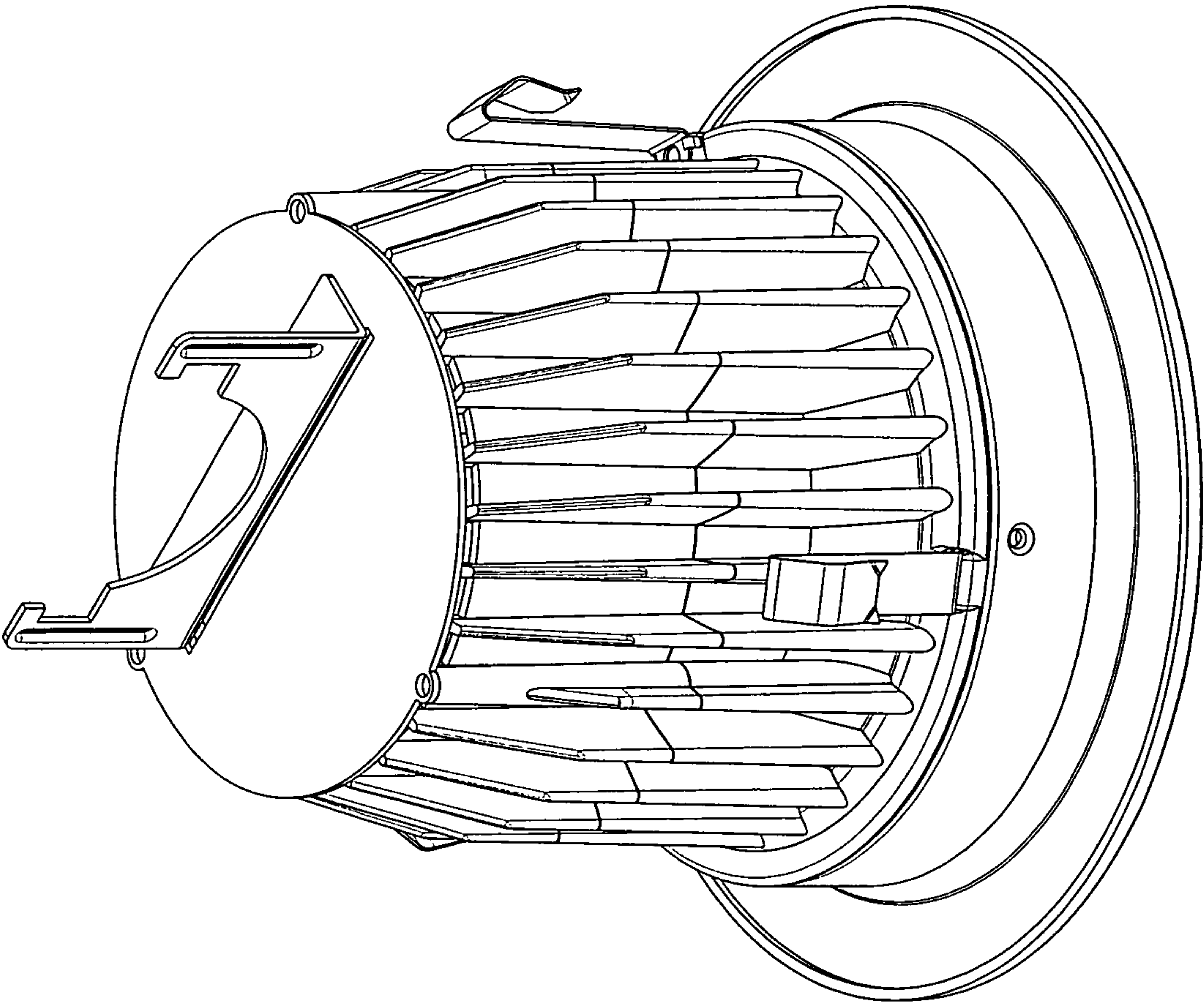

FIG.1

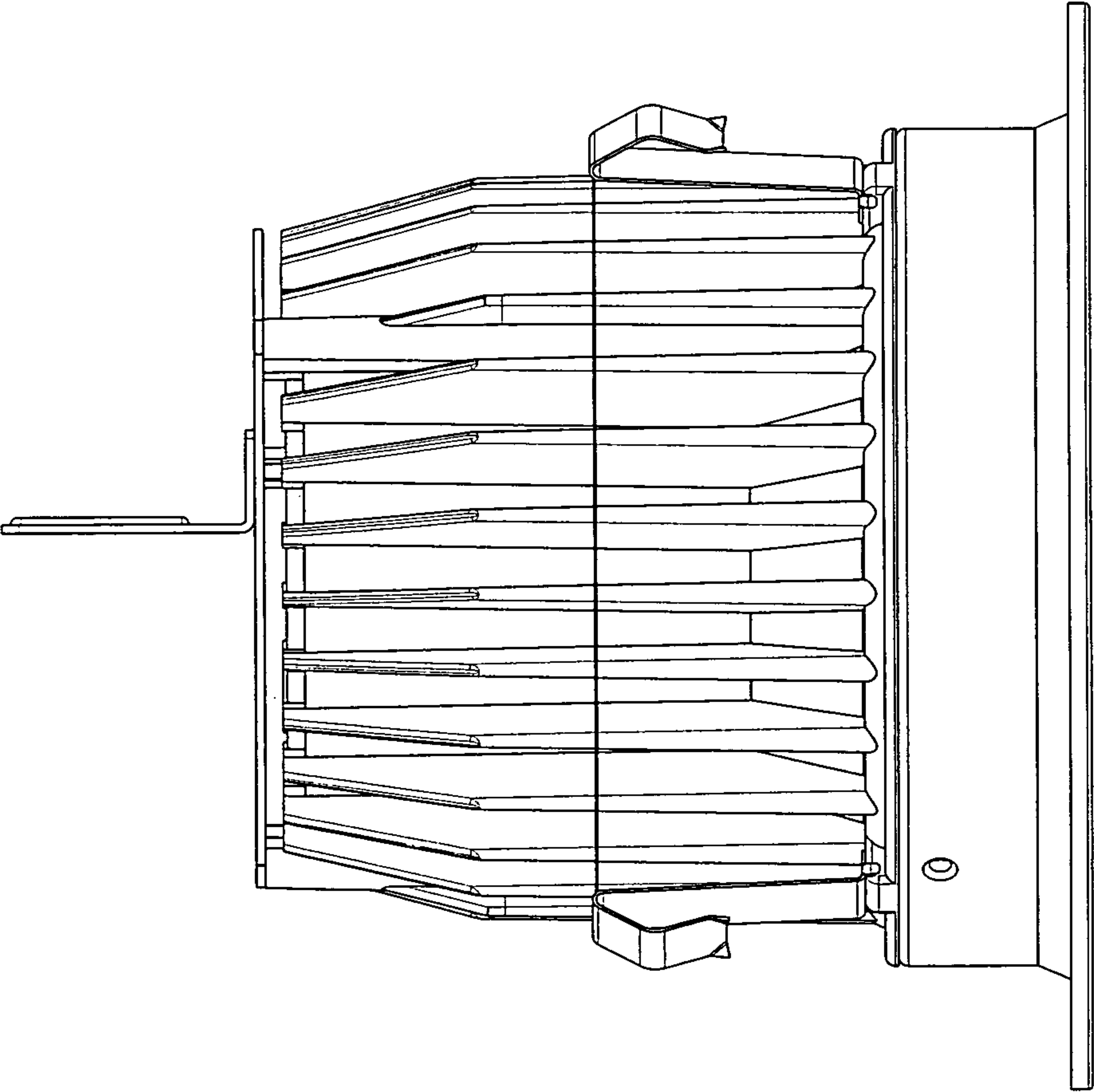

FIG.2

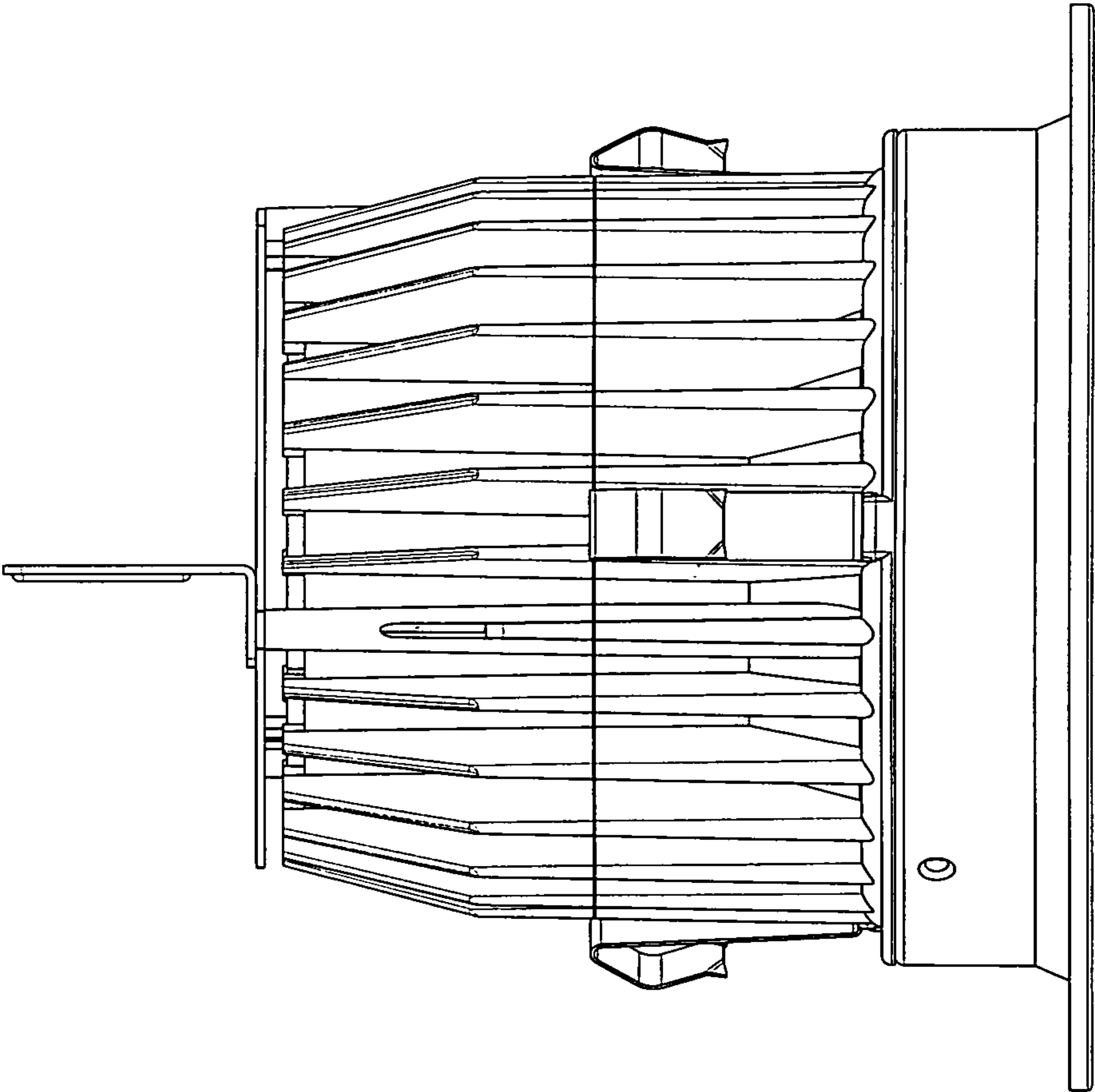

FIG. 3

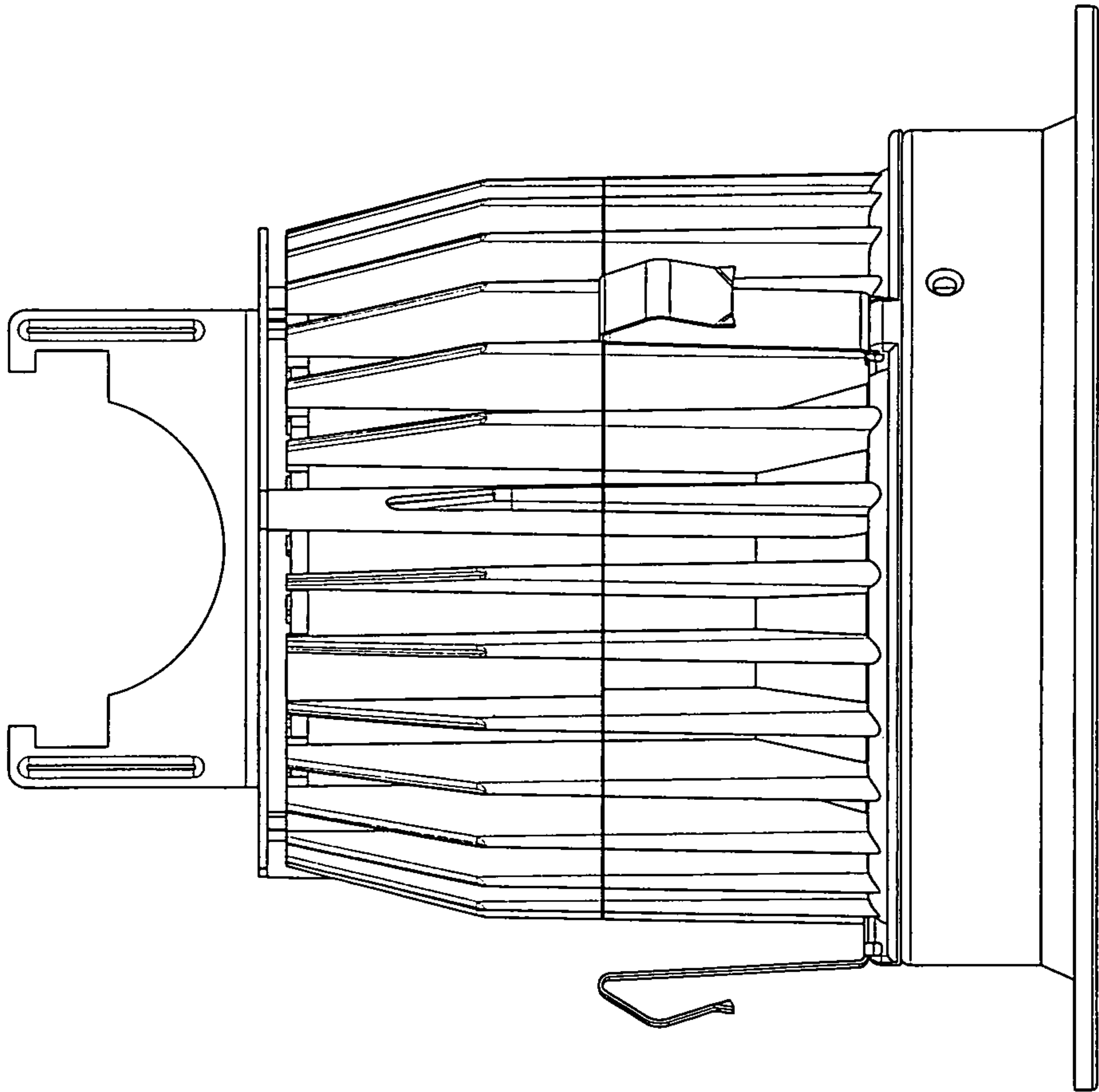

FIG. 4

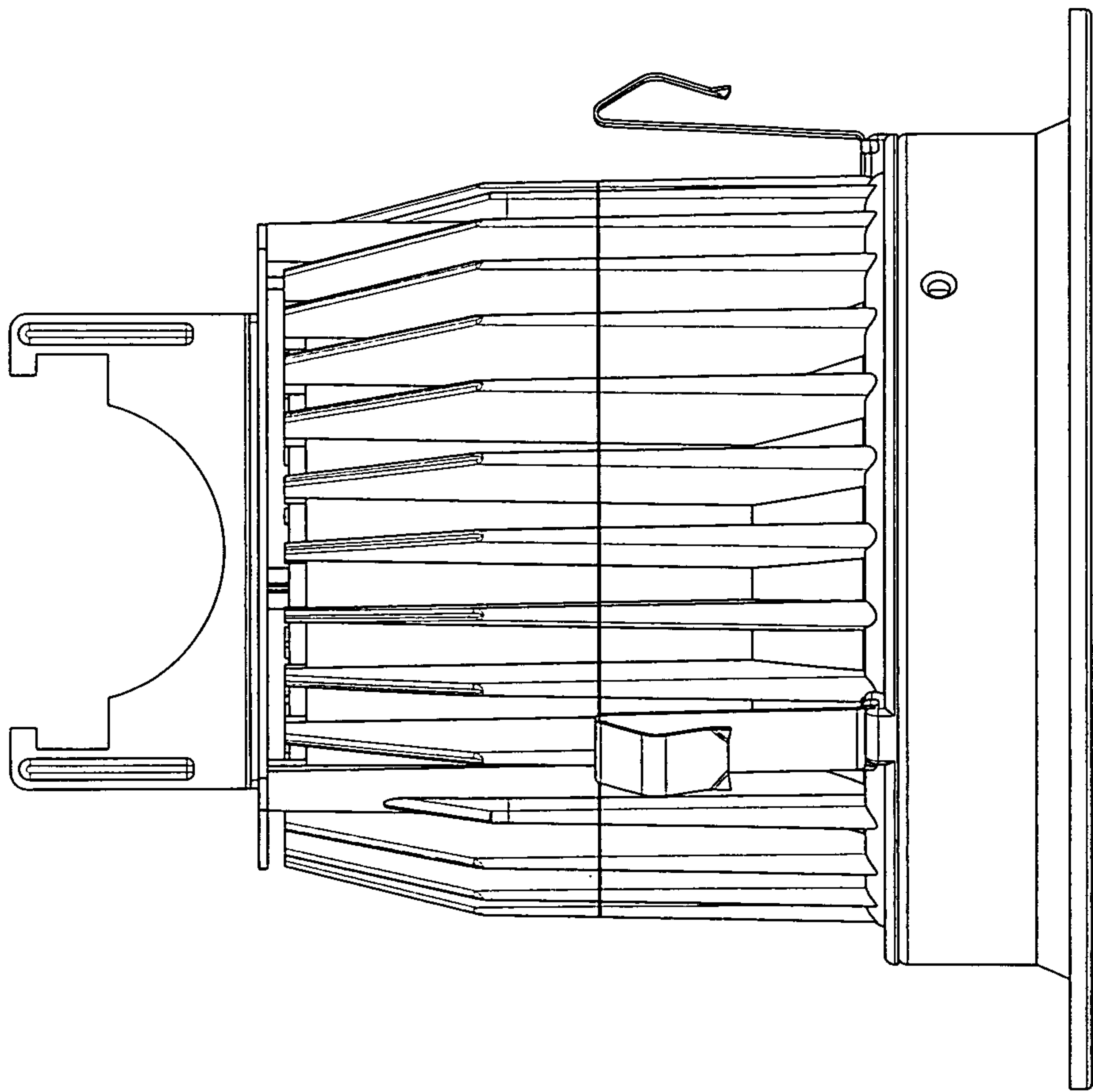

FIG. 5

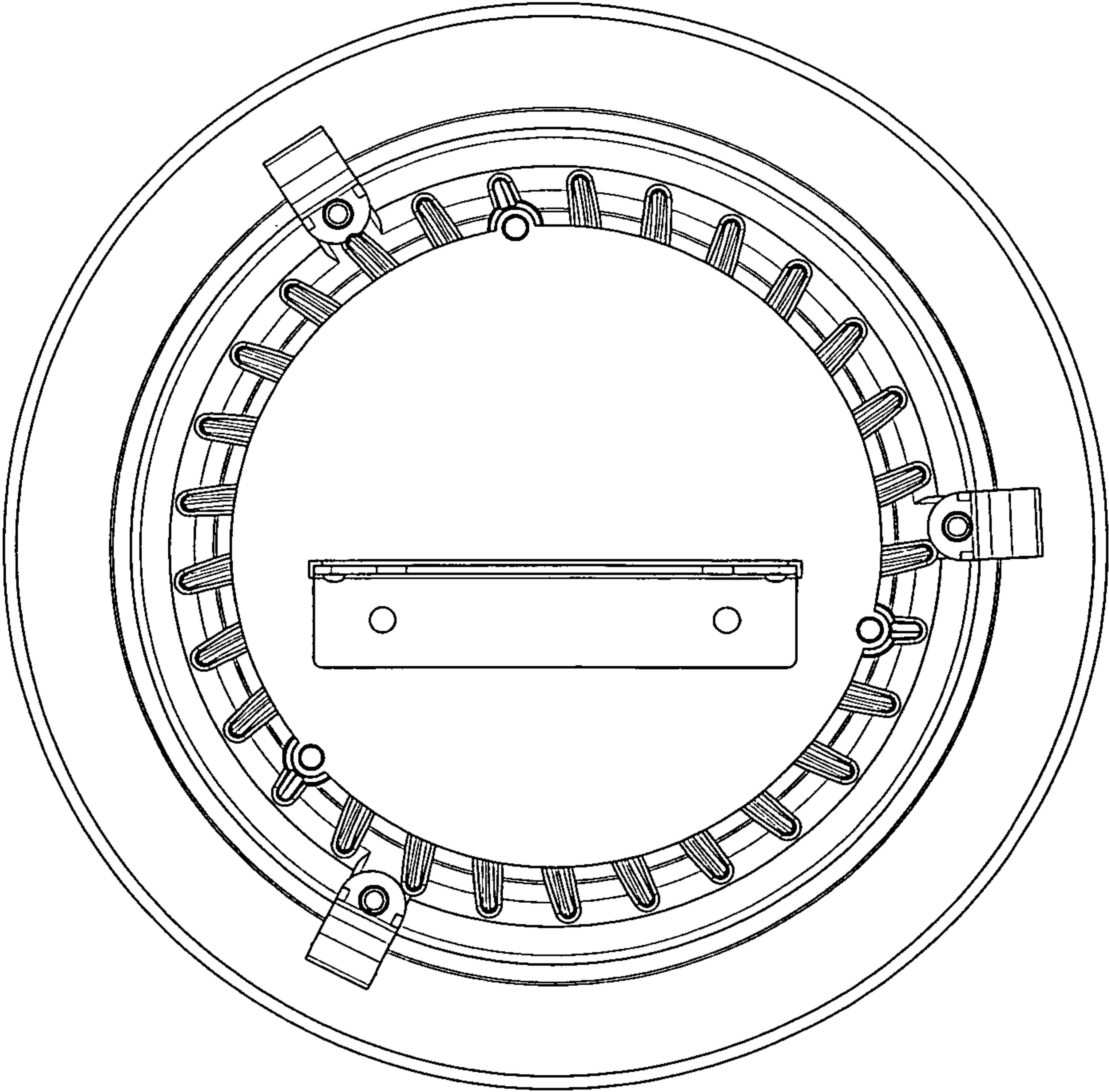

FIG. 6

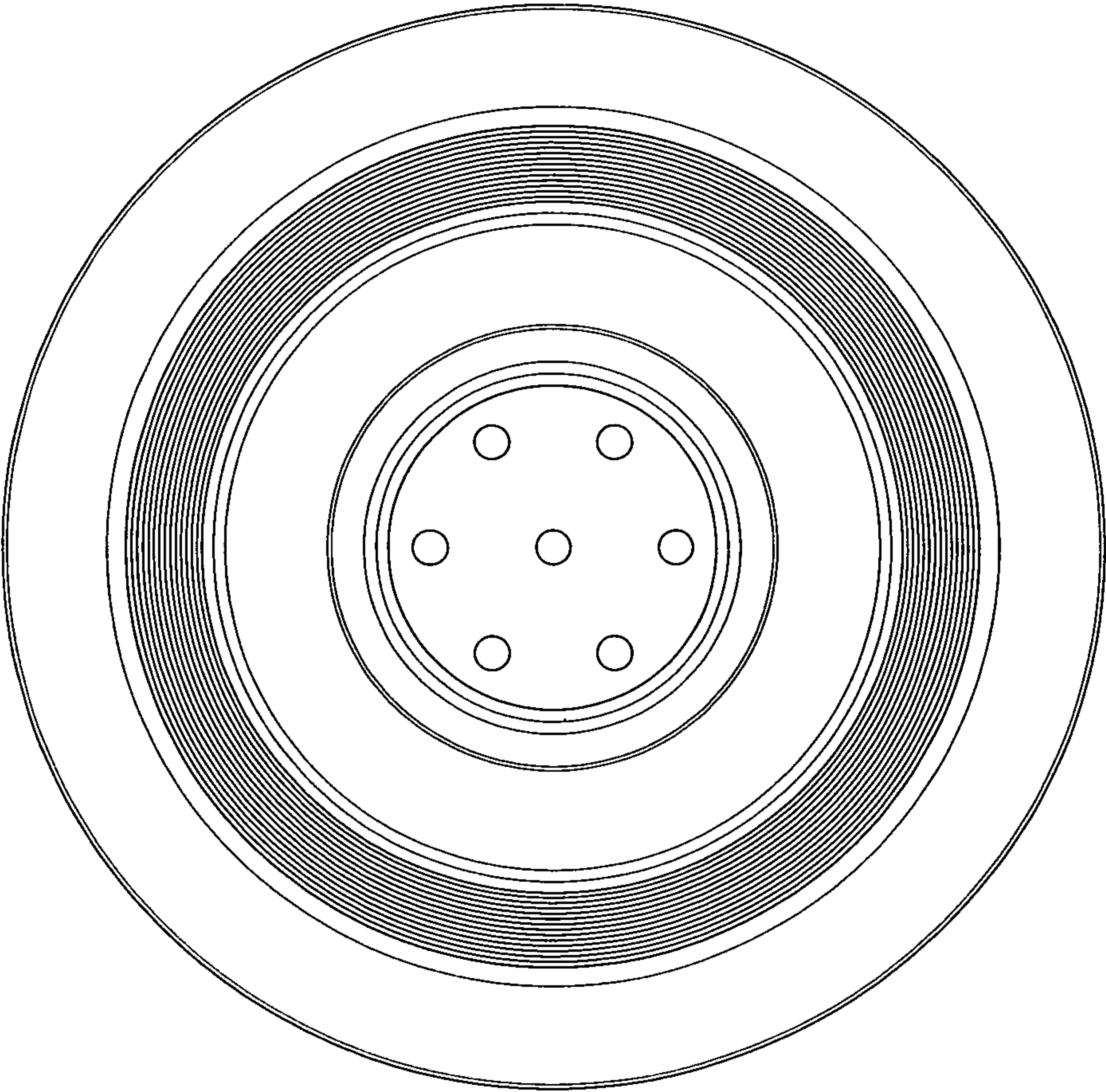
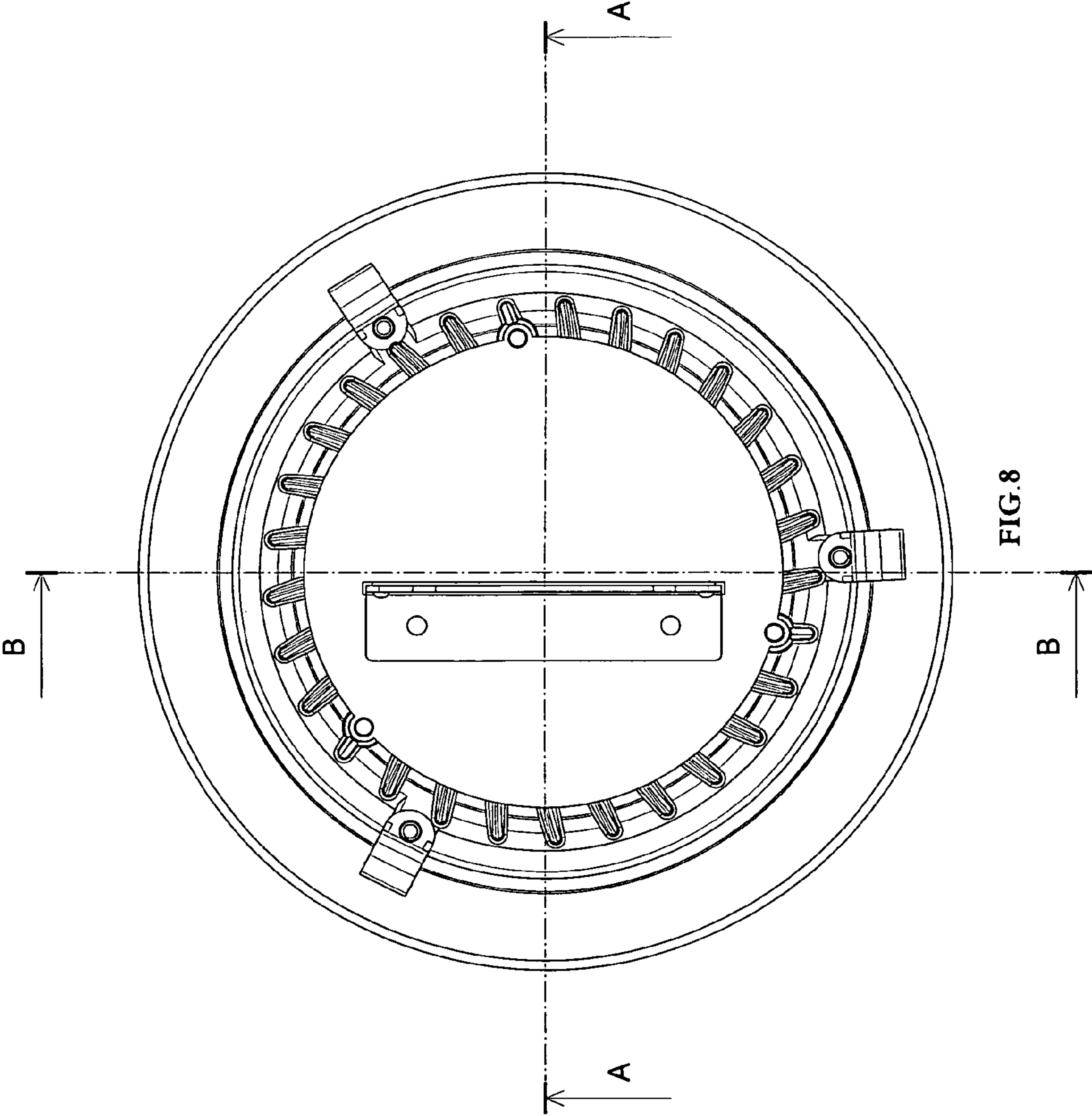

FIG. 7



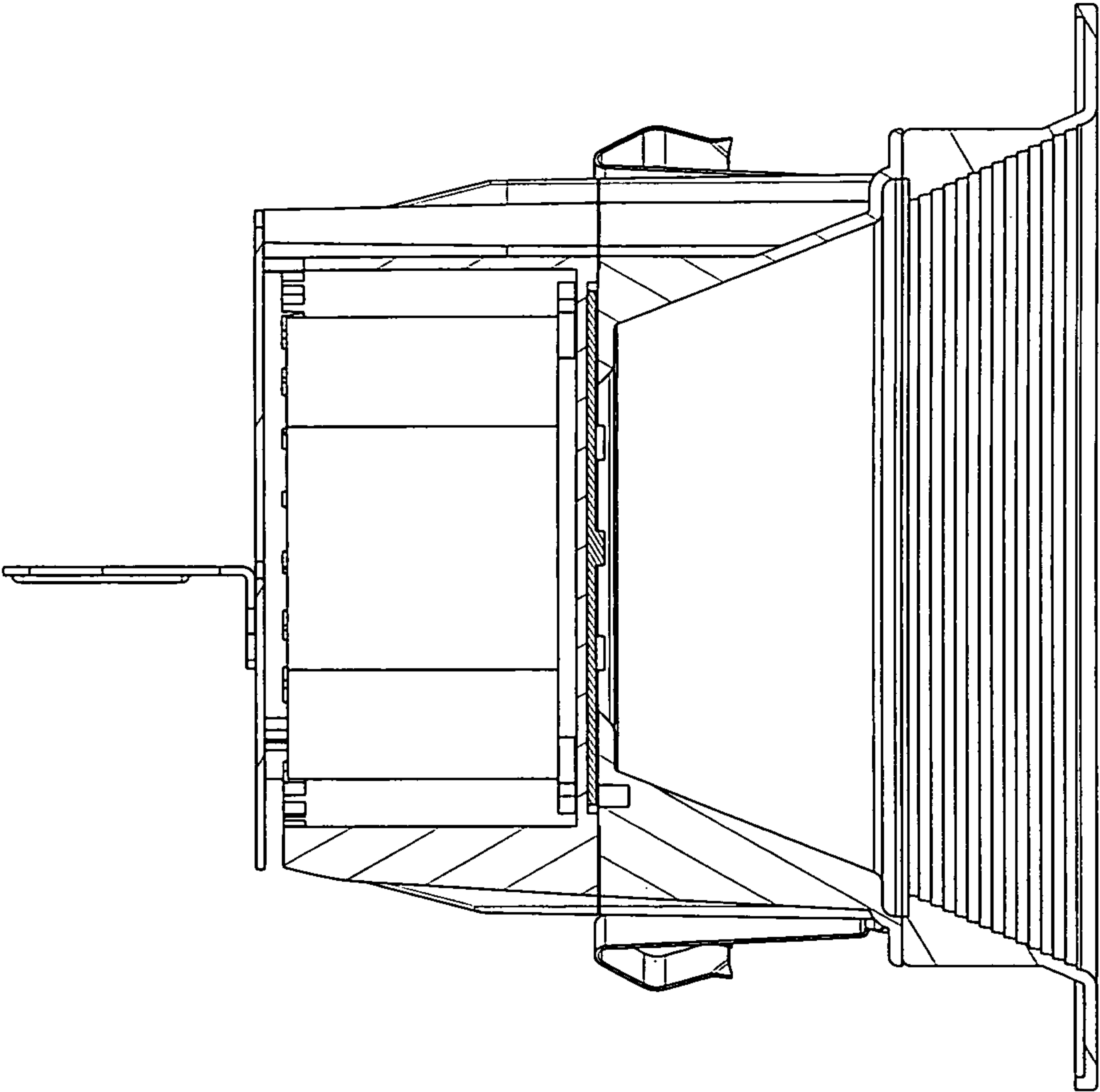

FIG. 9

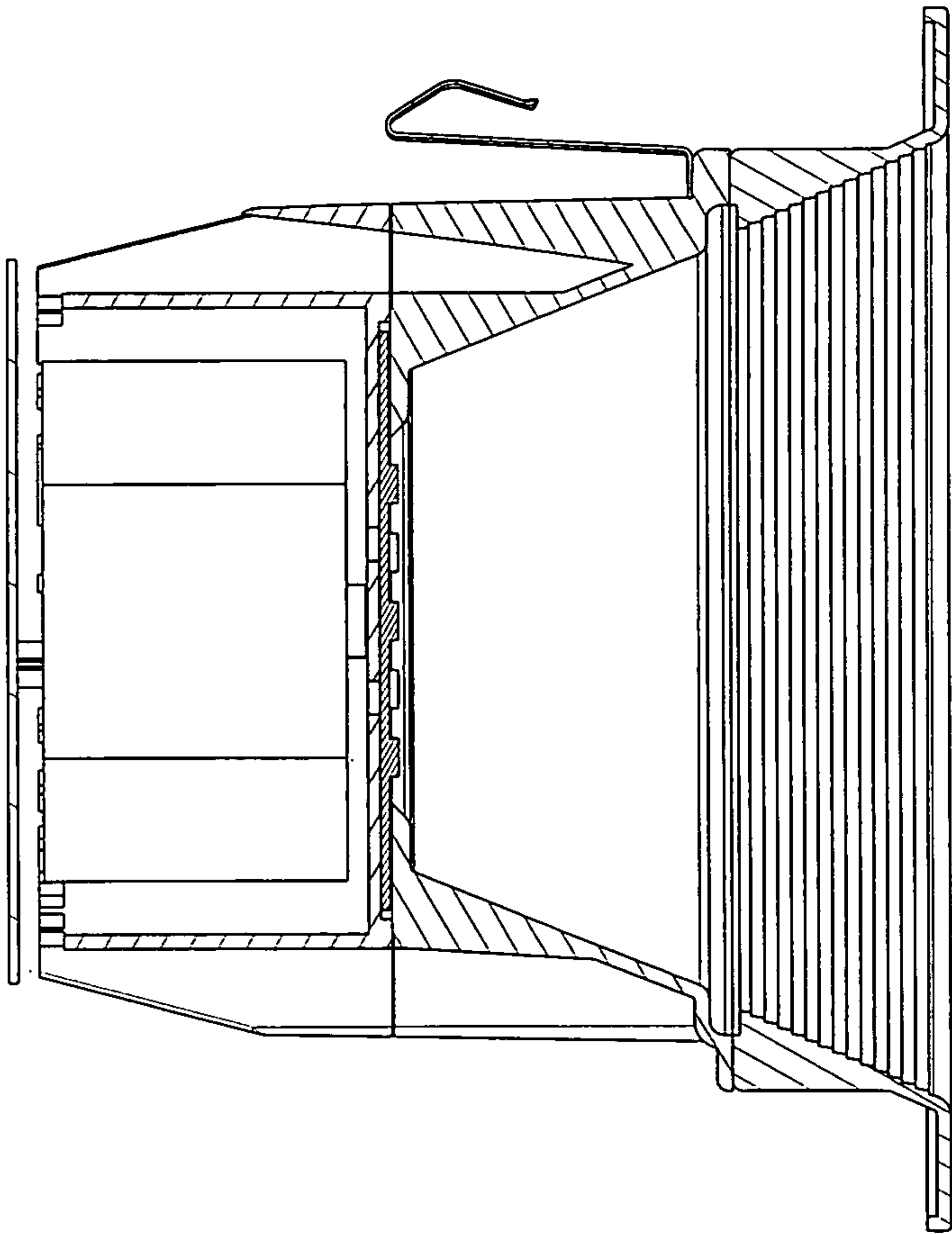

FIG.10

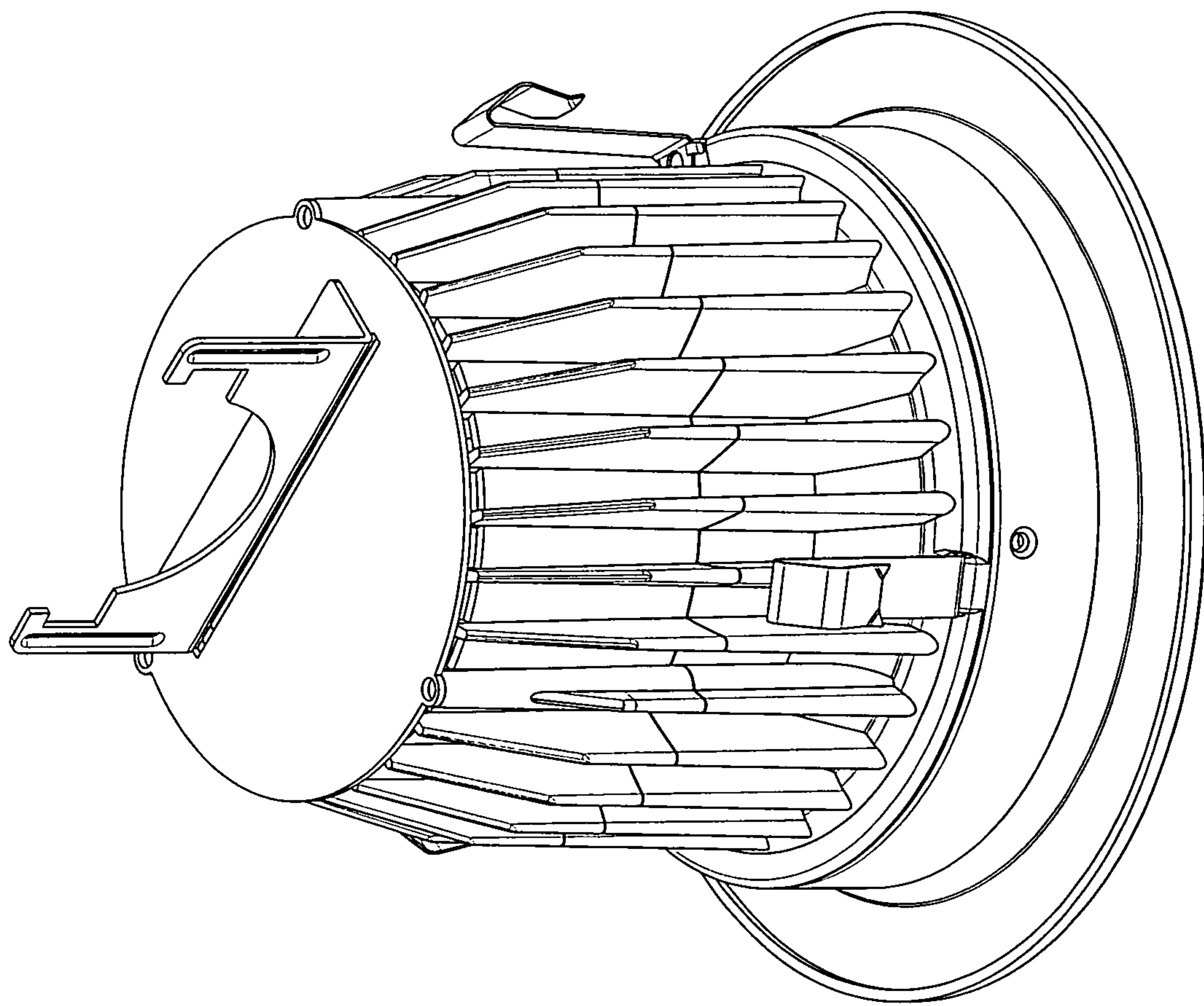

FIG.11

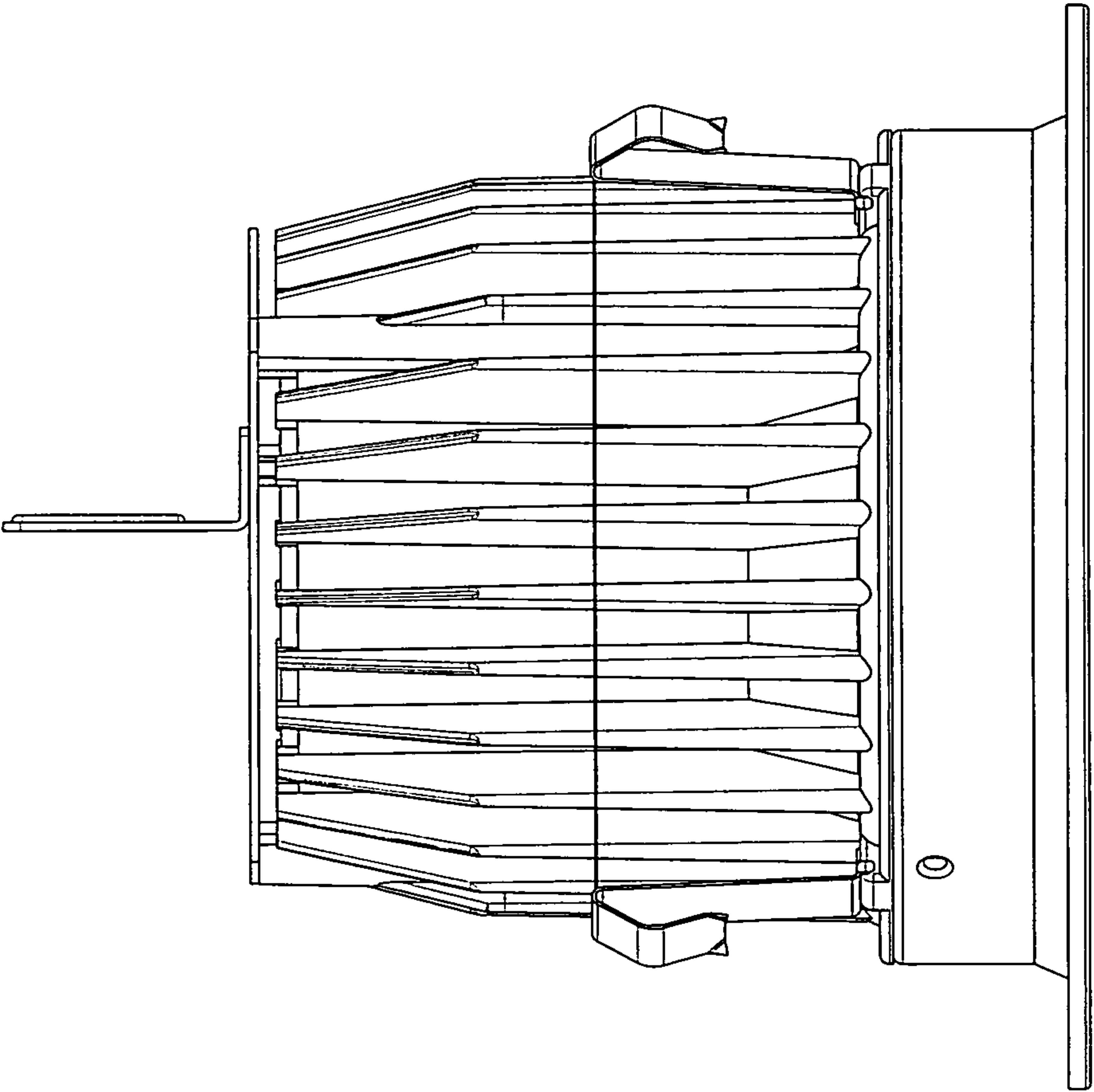

FIG.12

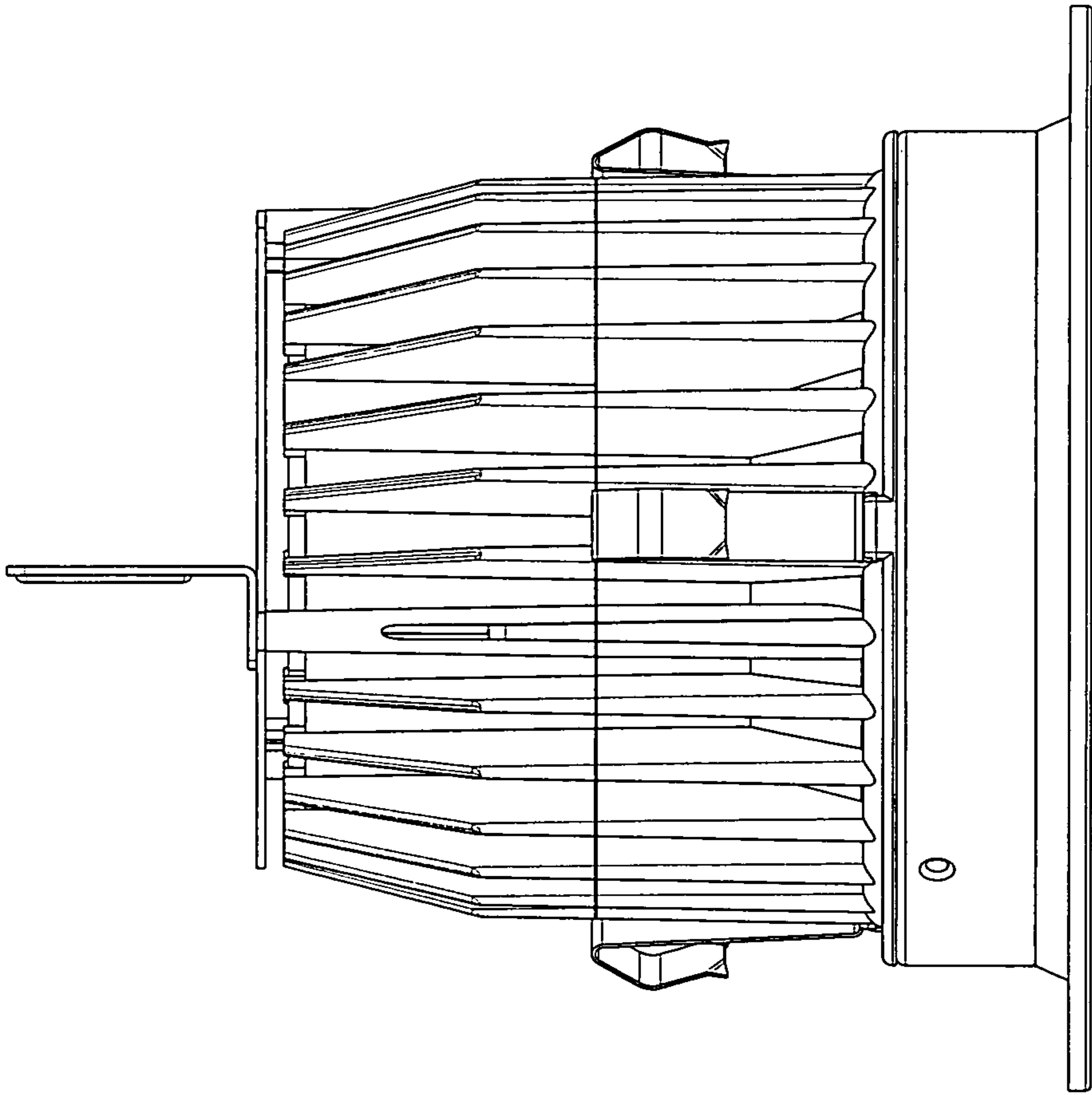

FIG.13

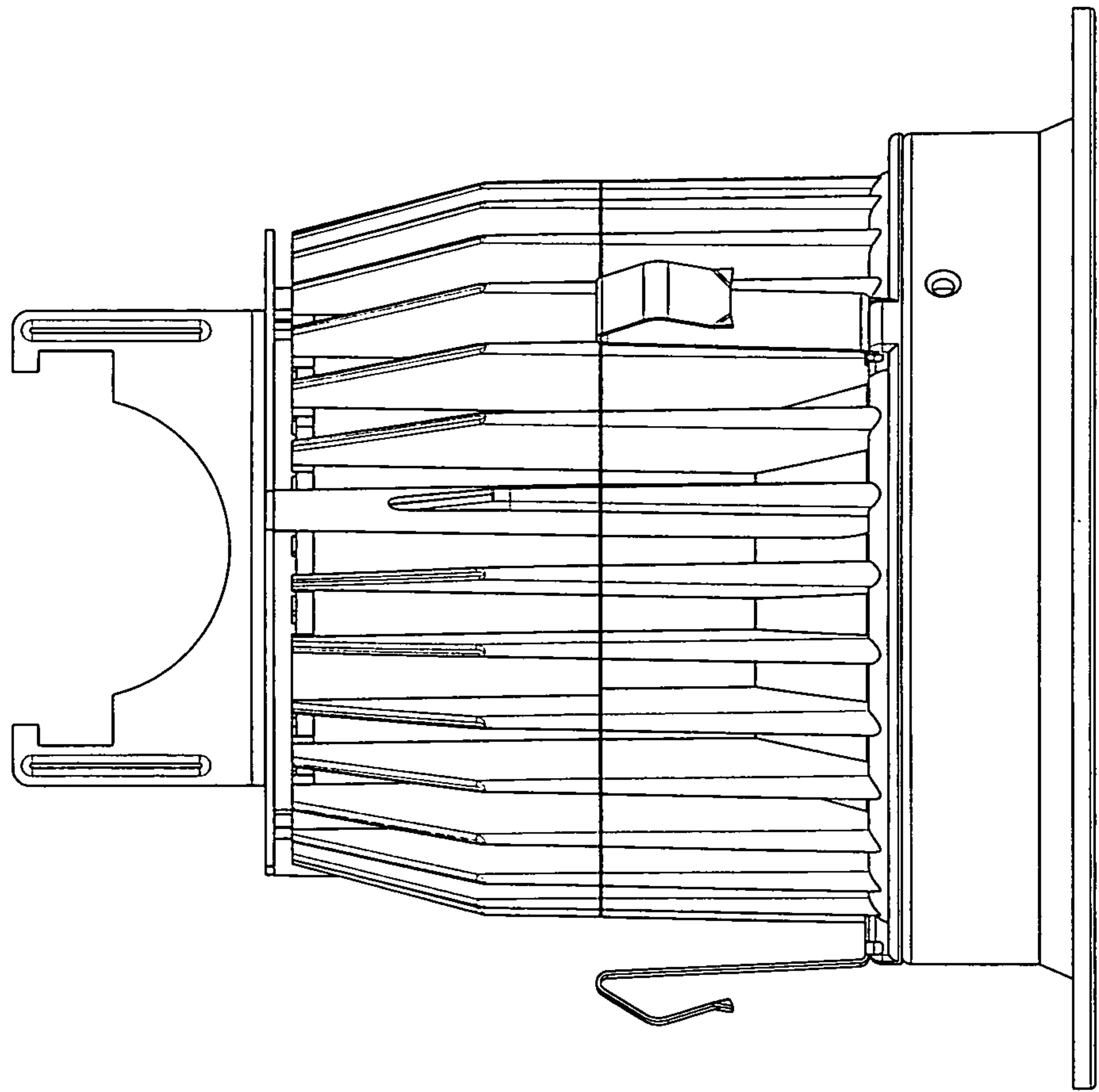

FIG.14

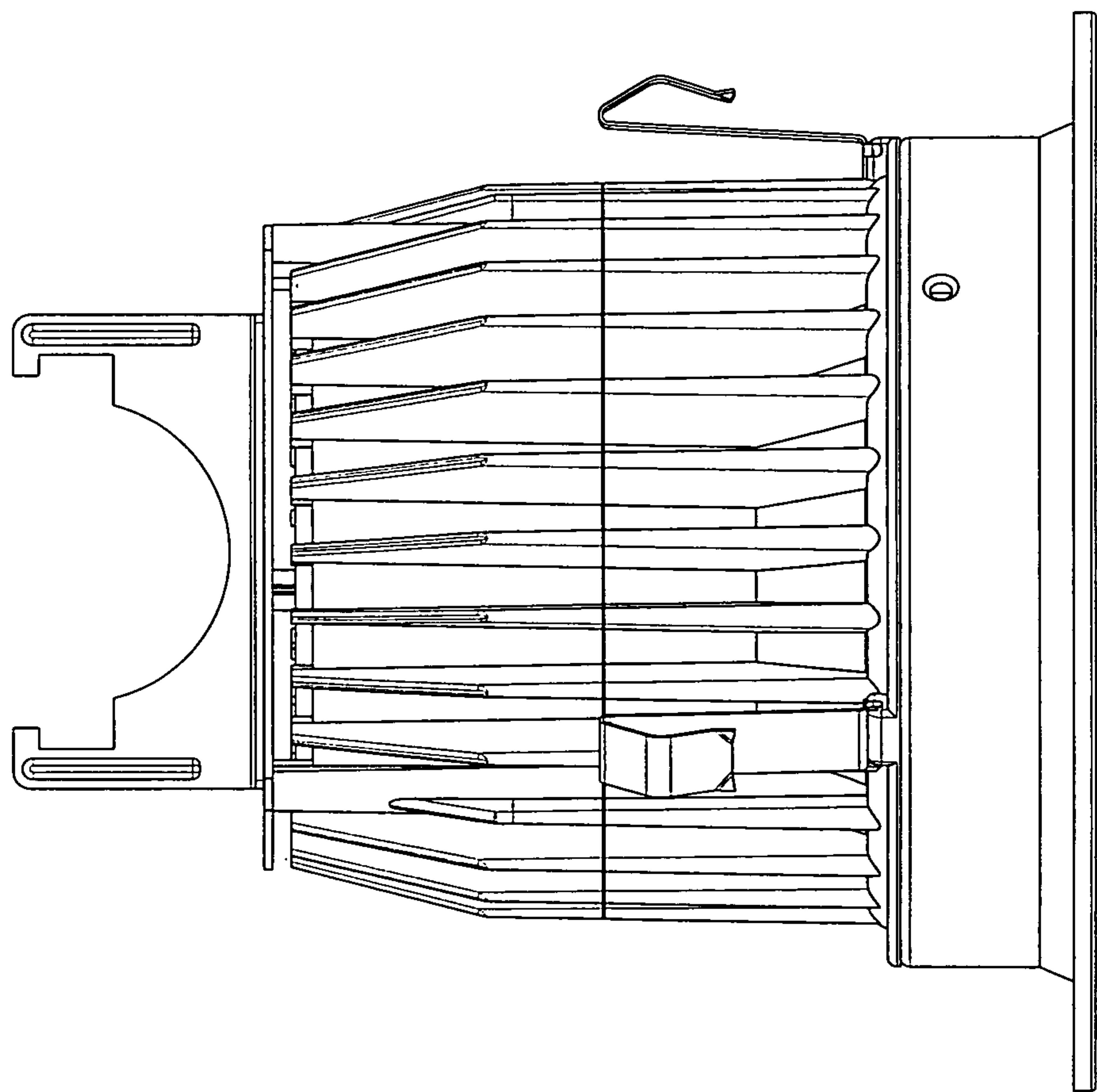

FIG.15

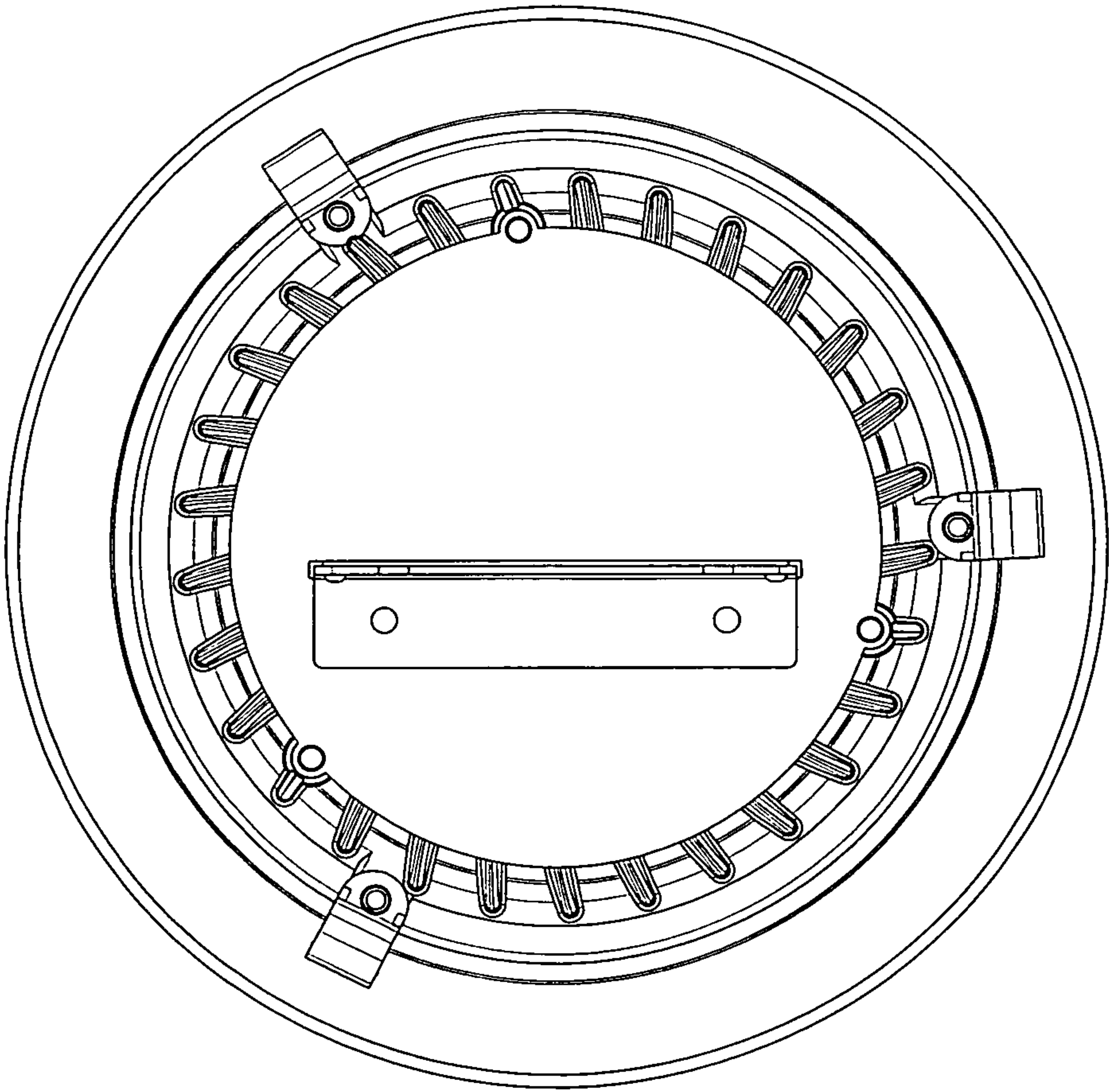

FIG.16

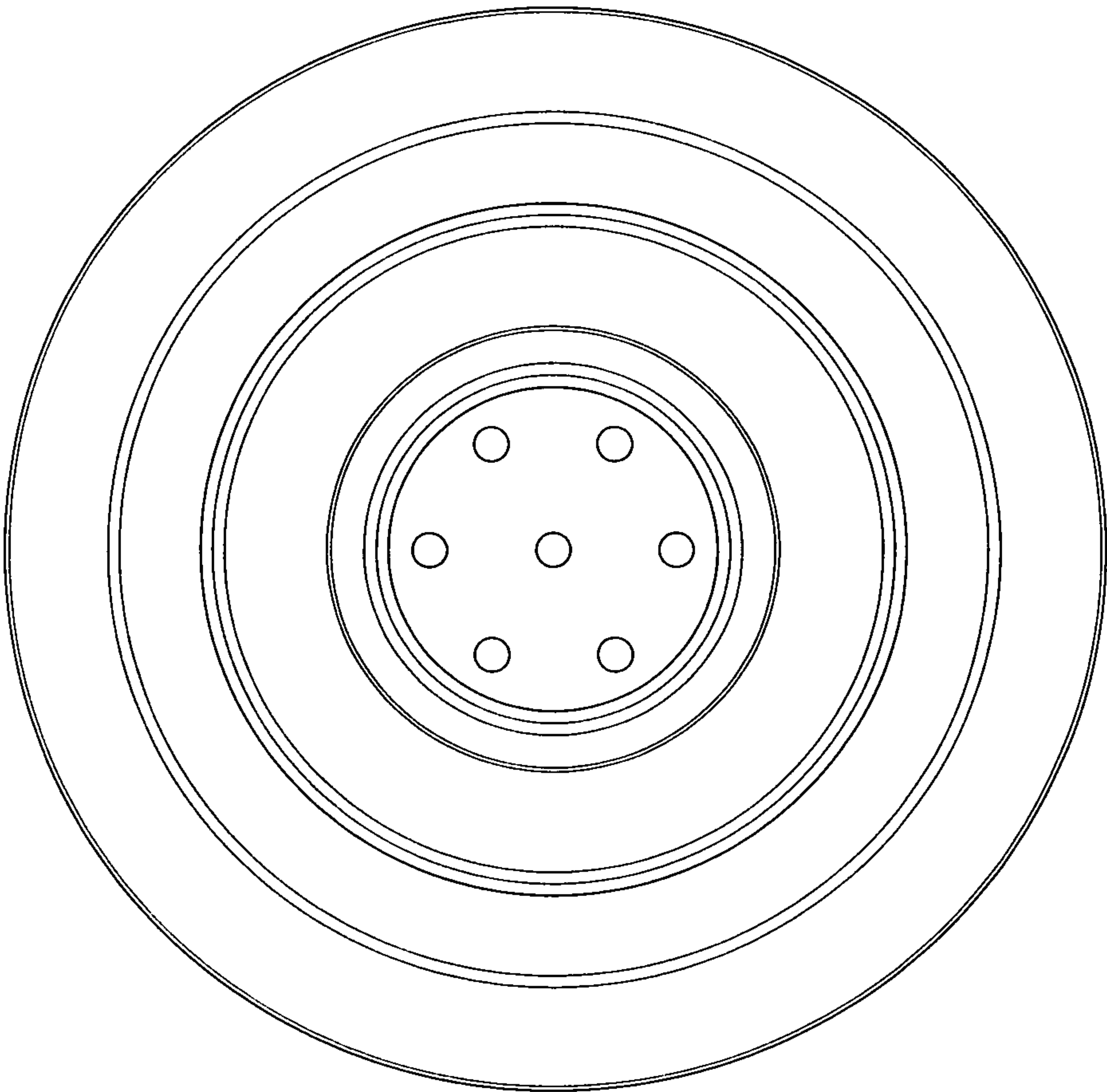
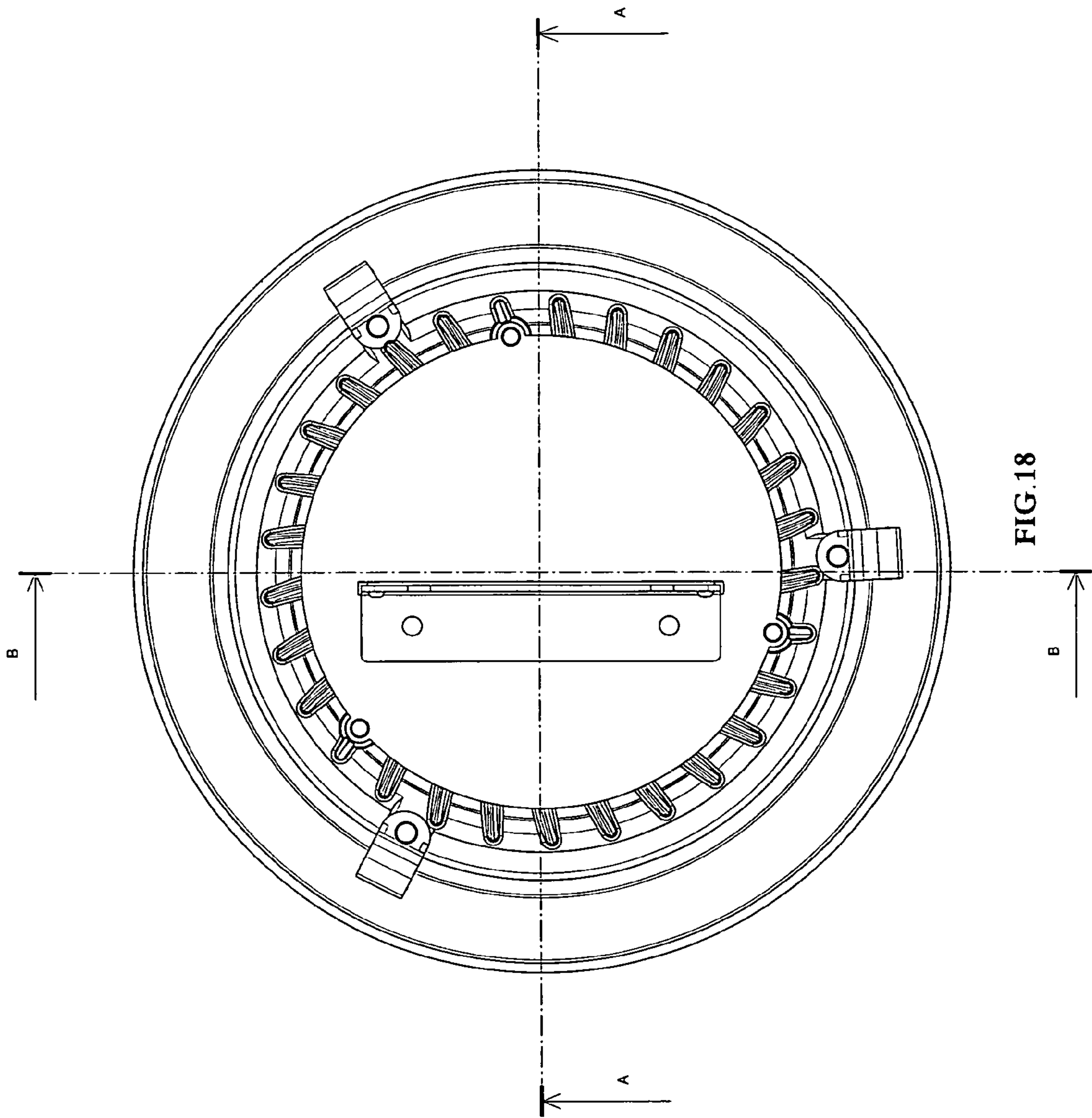

FIG.17



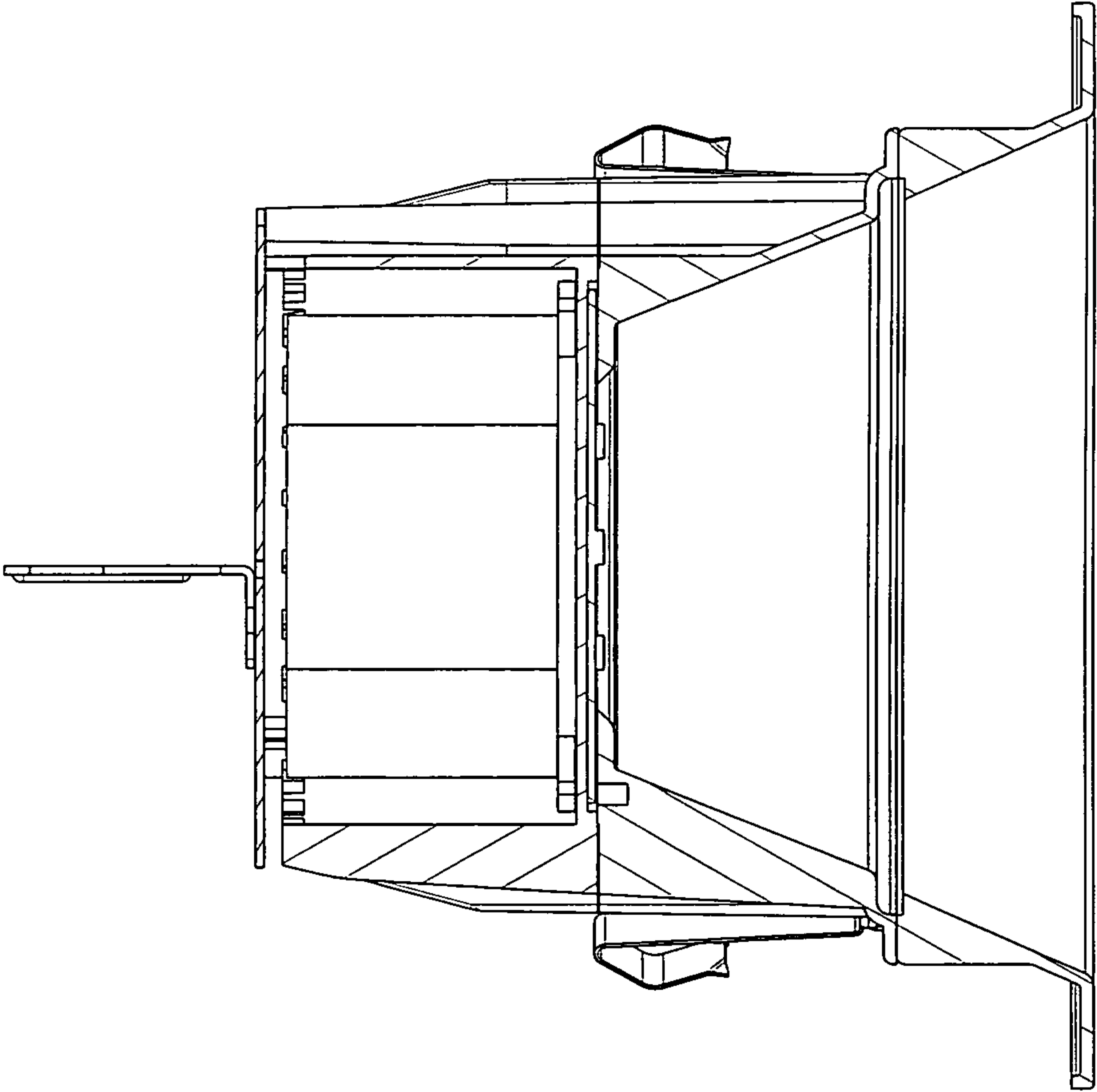

FIG.19

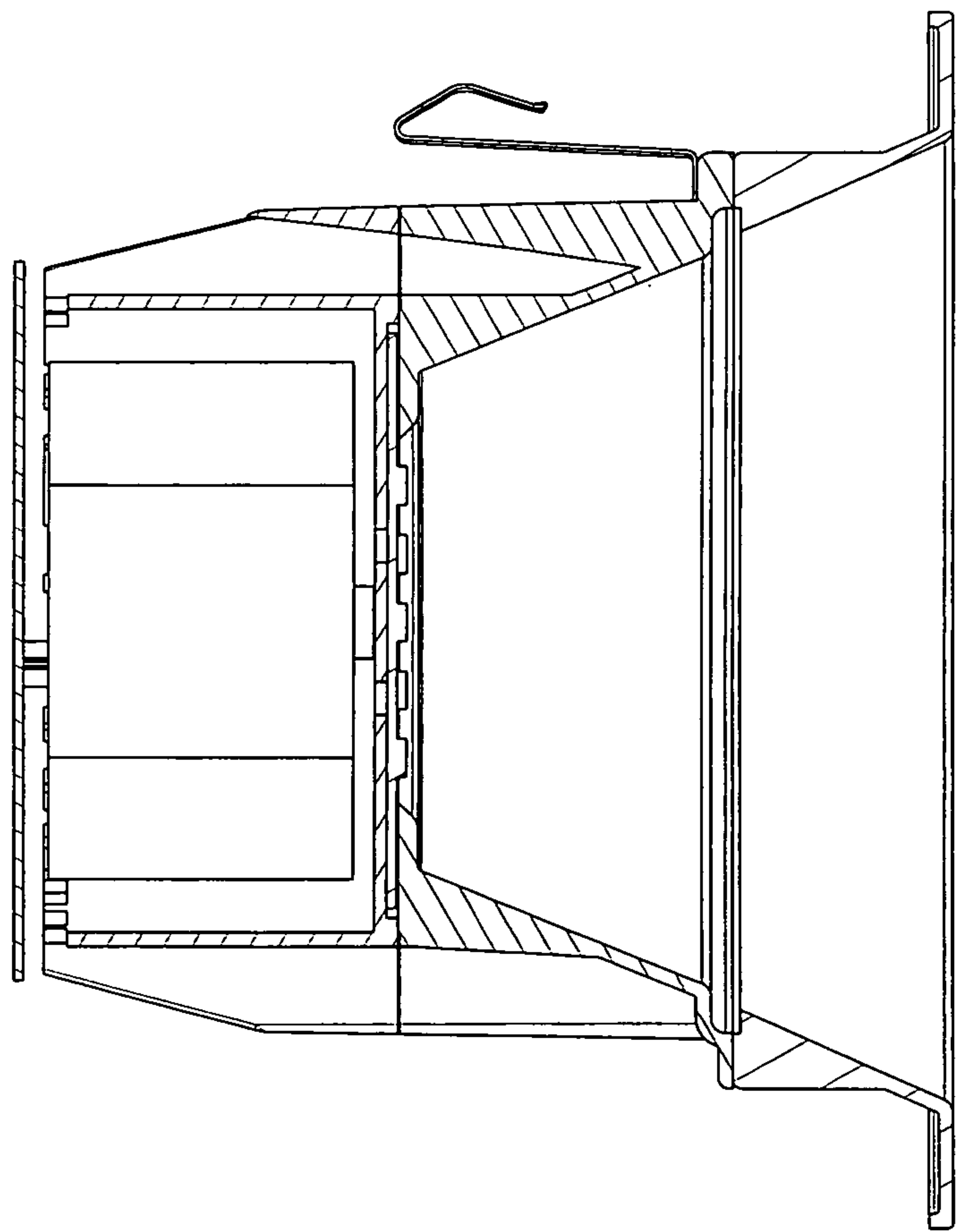

FIG. 20

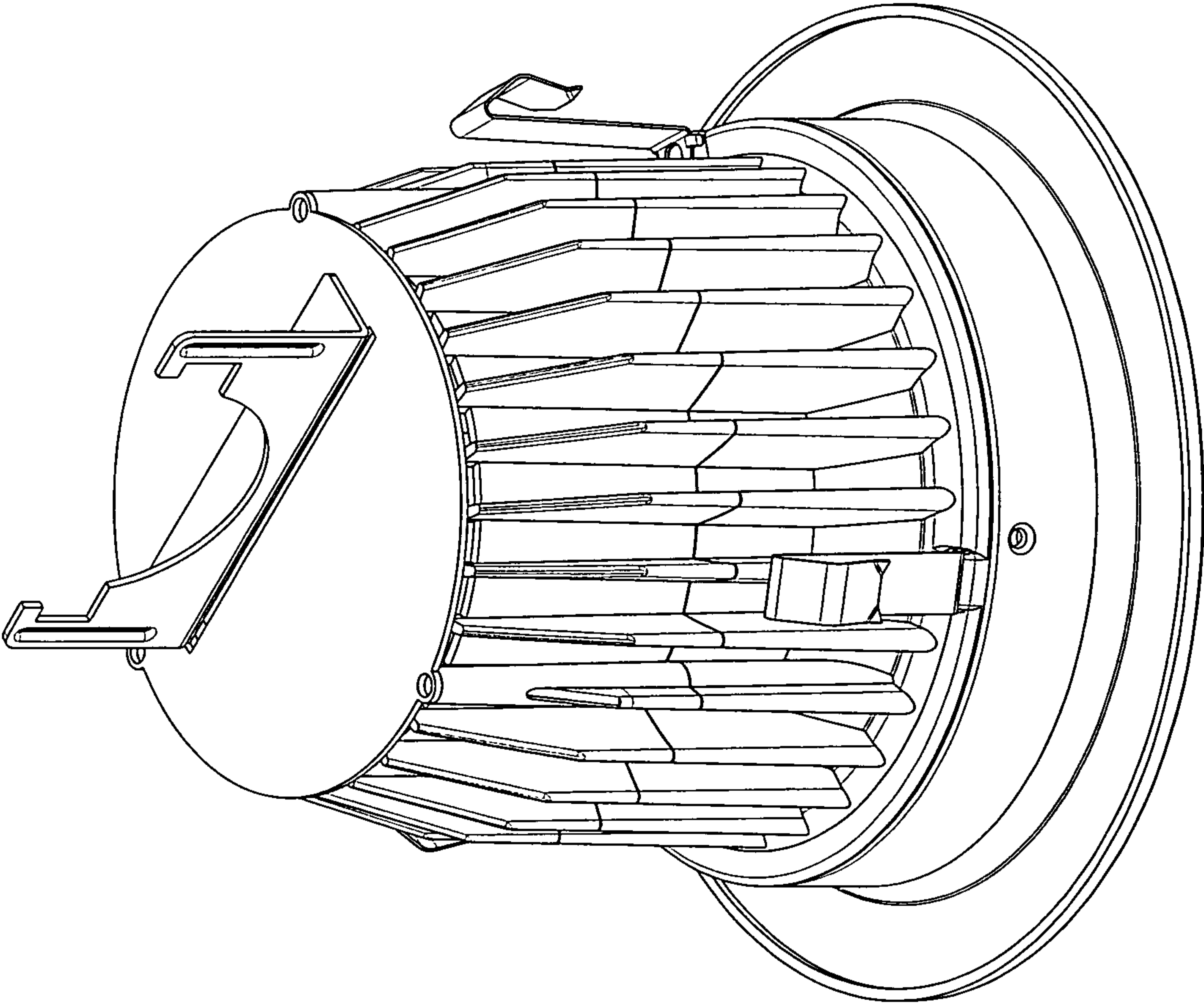

FIG. 21

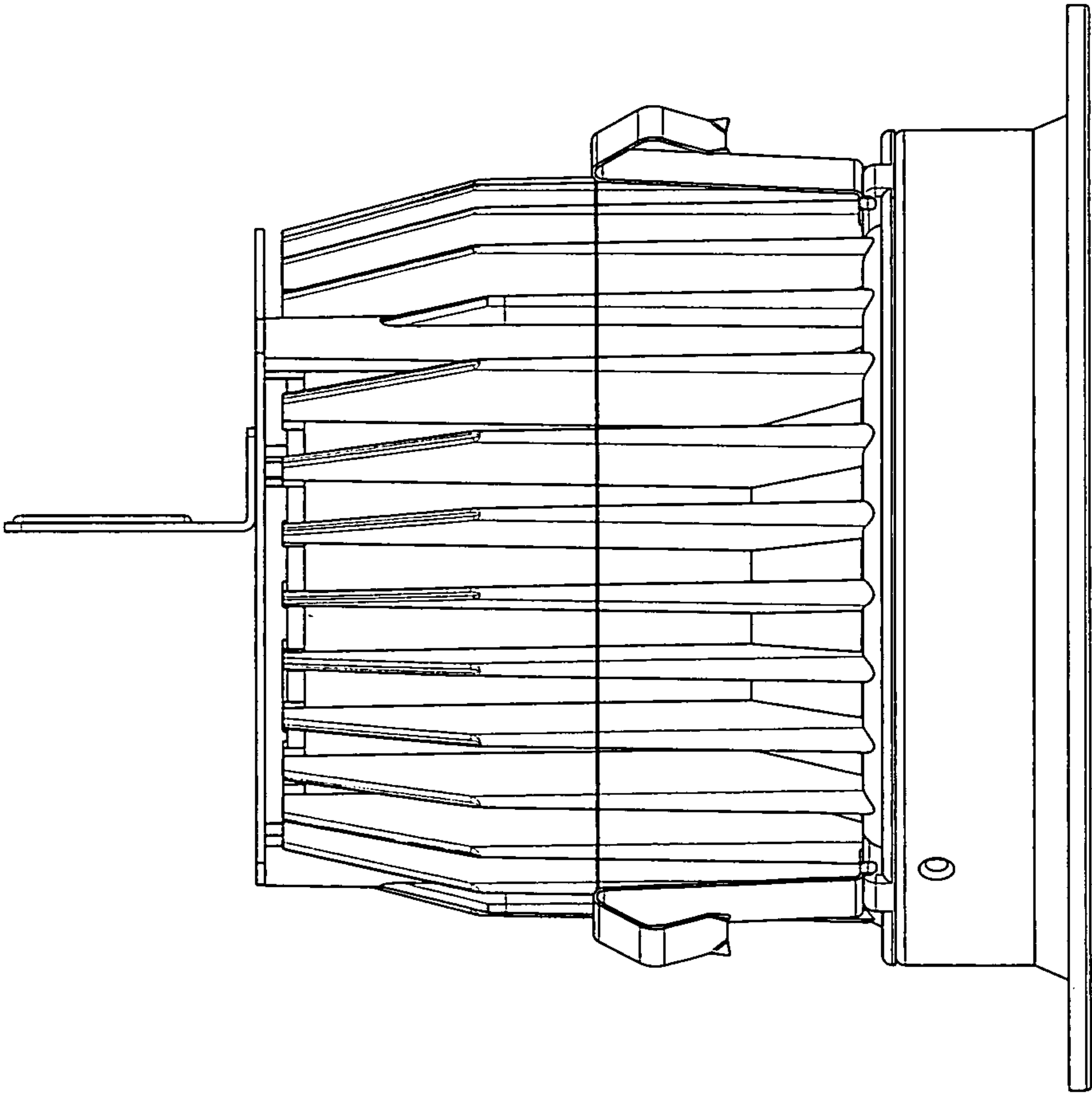

FIG. 22

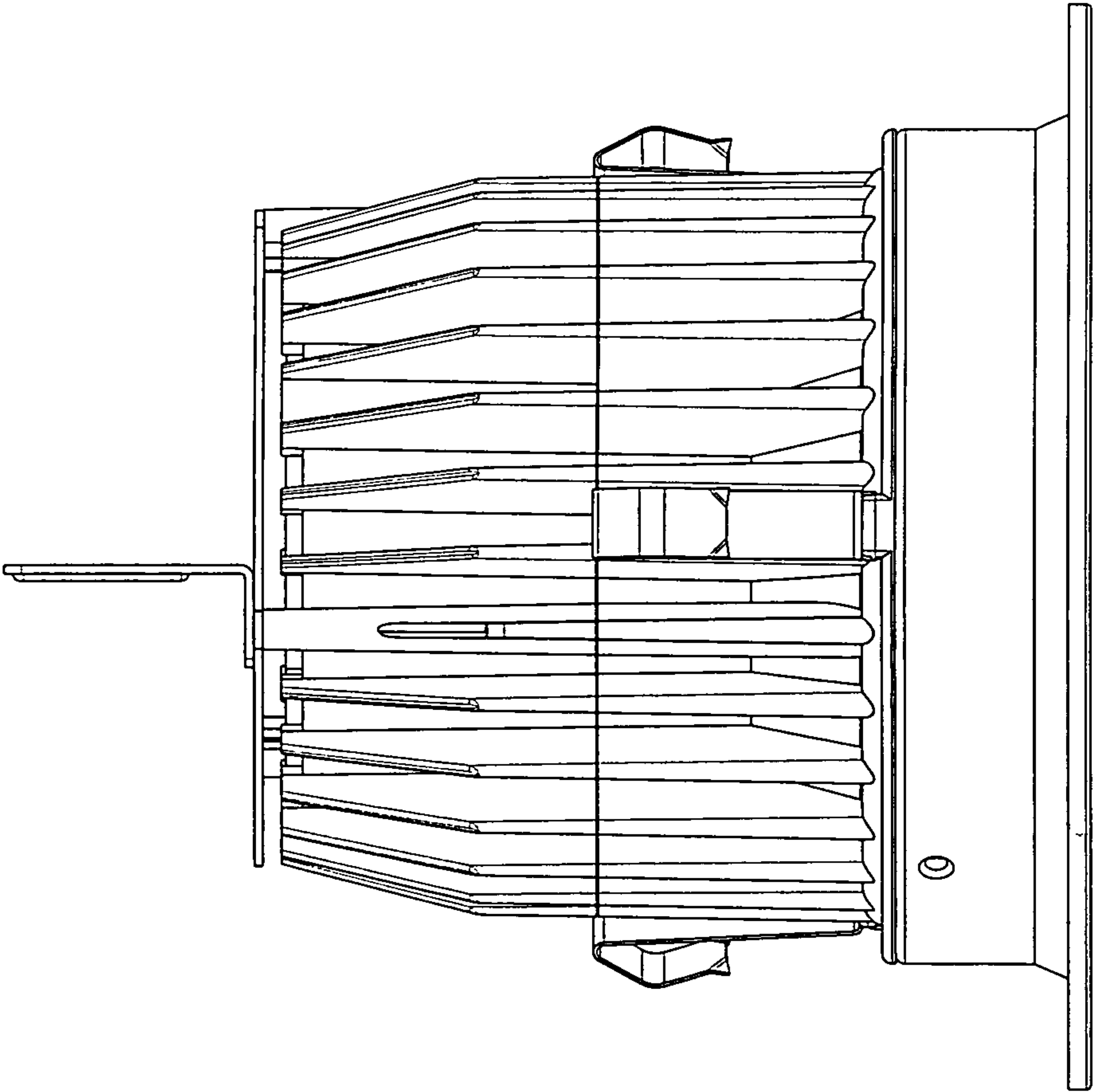

FIG. 23

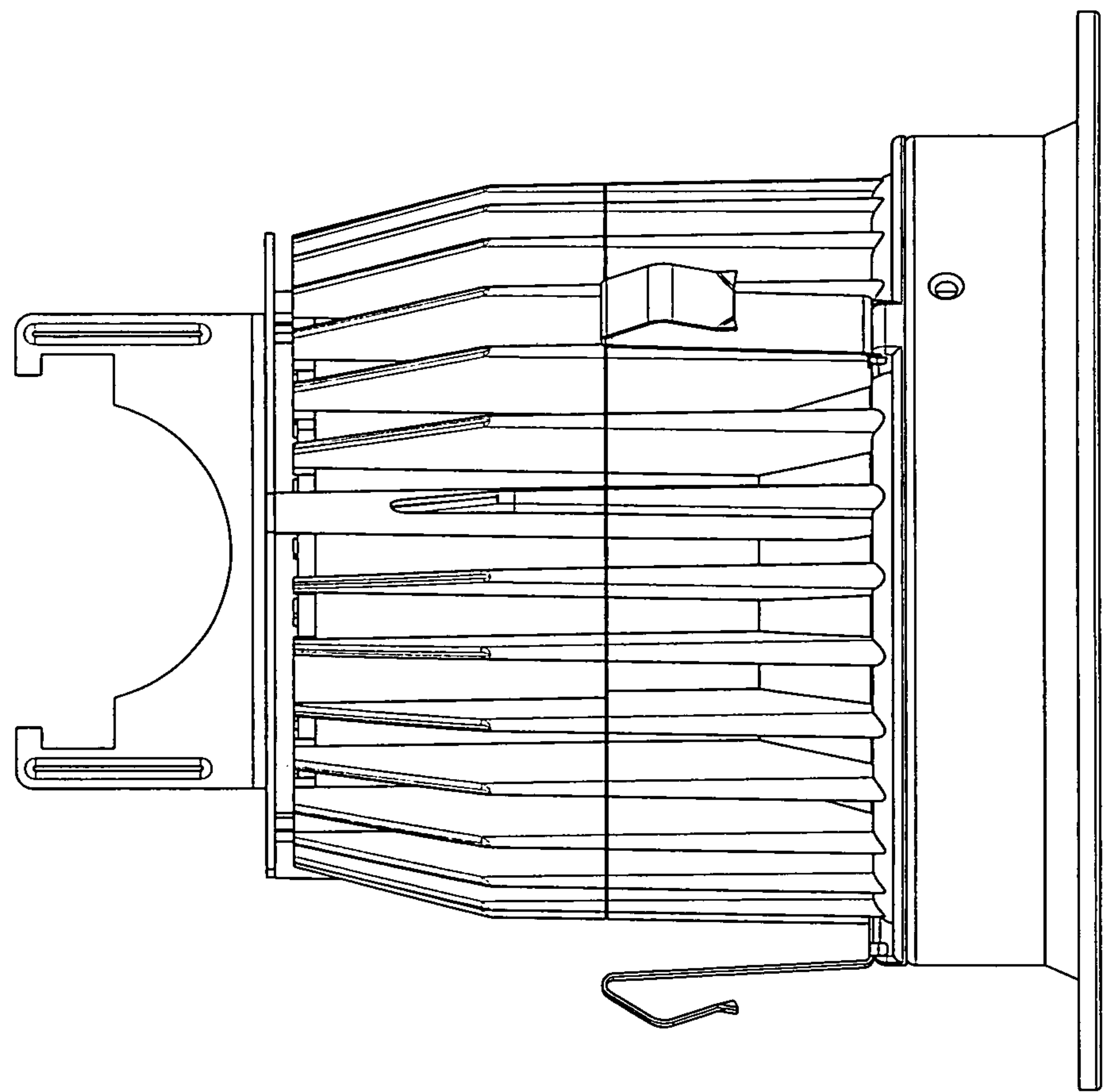

FIG. 24

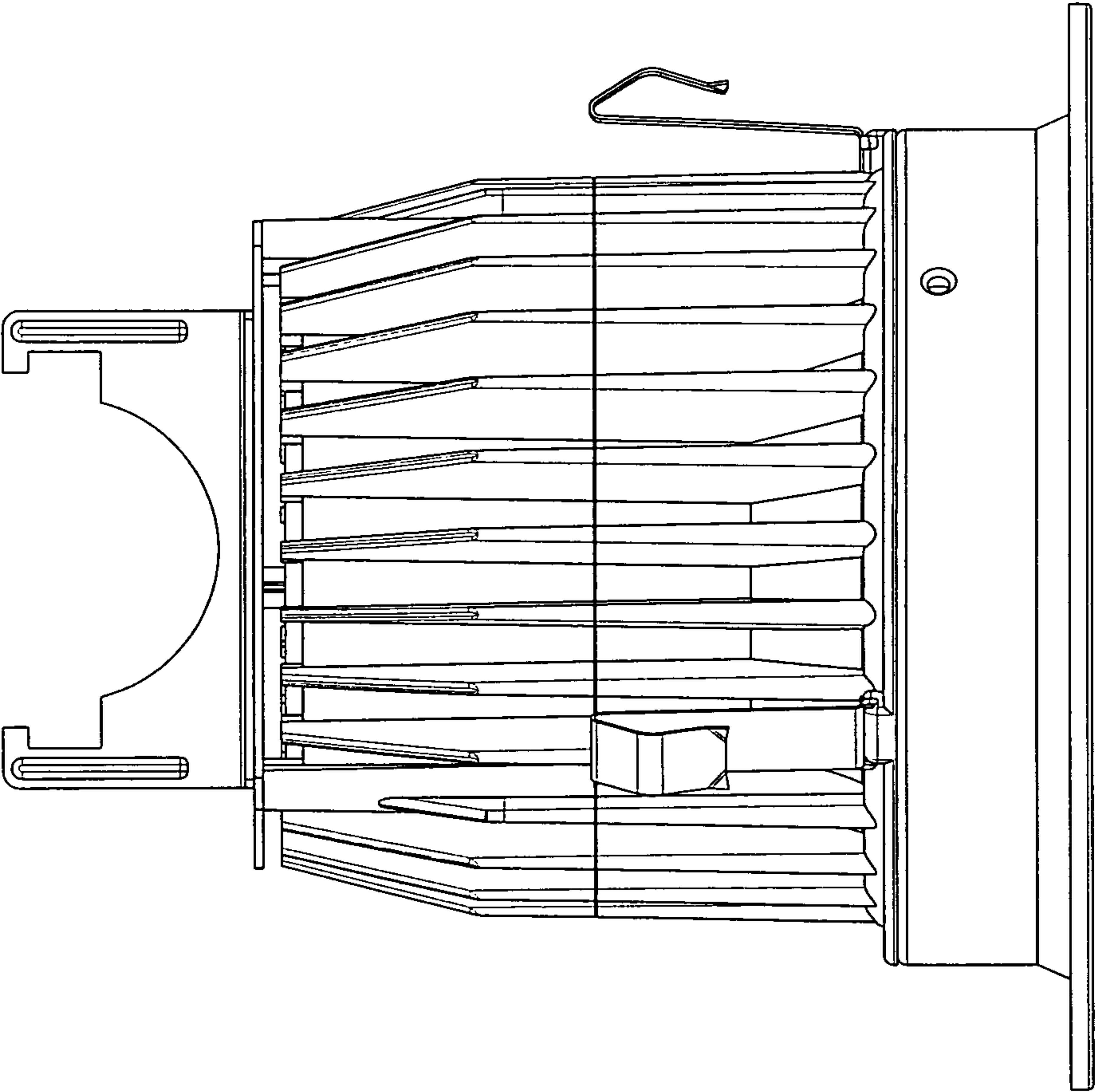

FIG.25

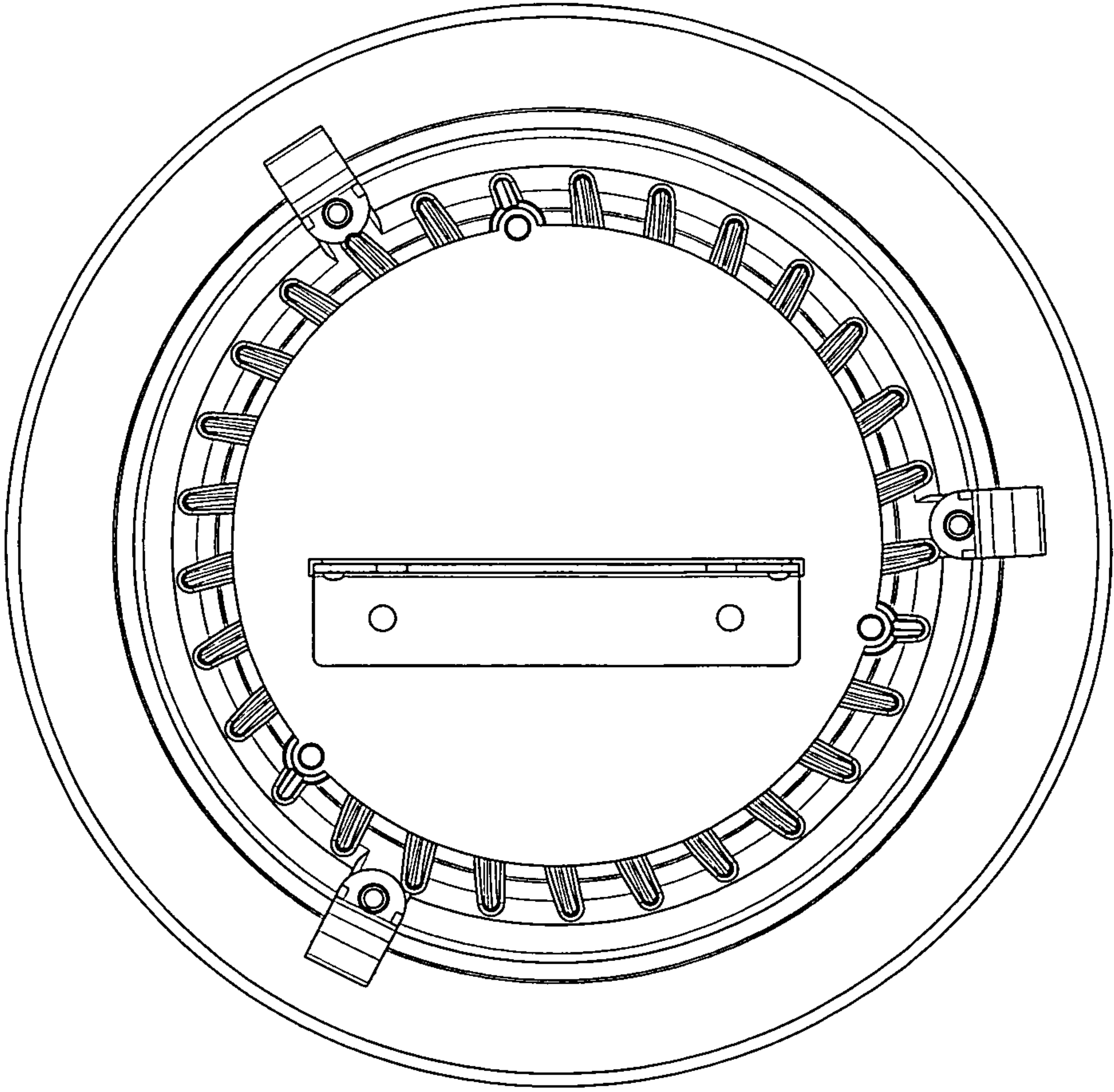

FIG. 26

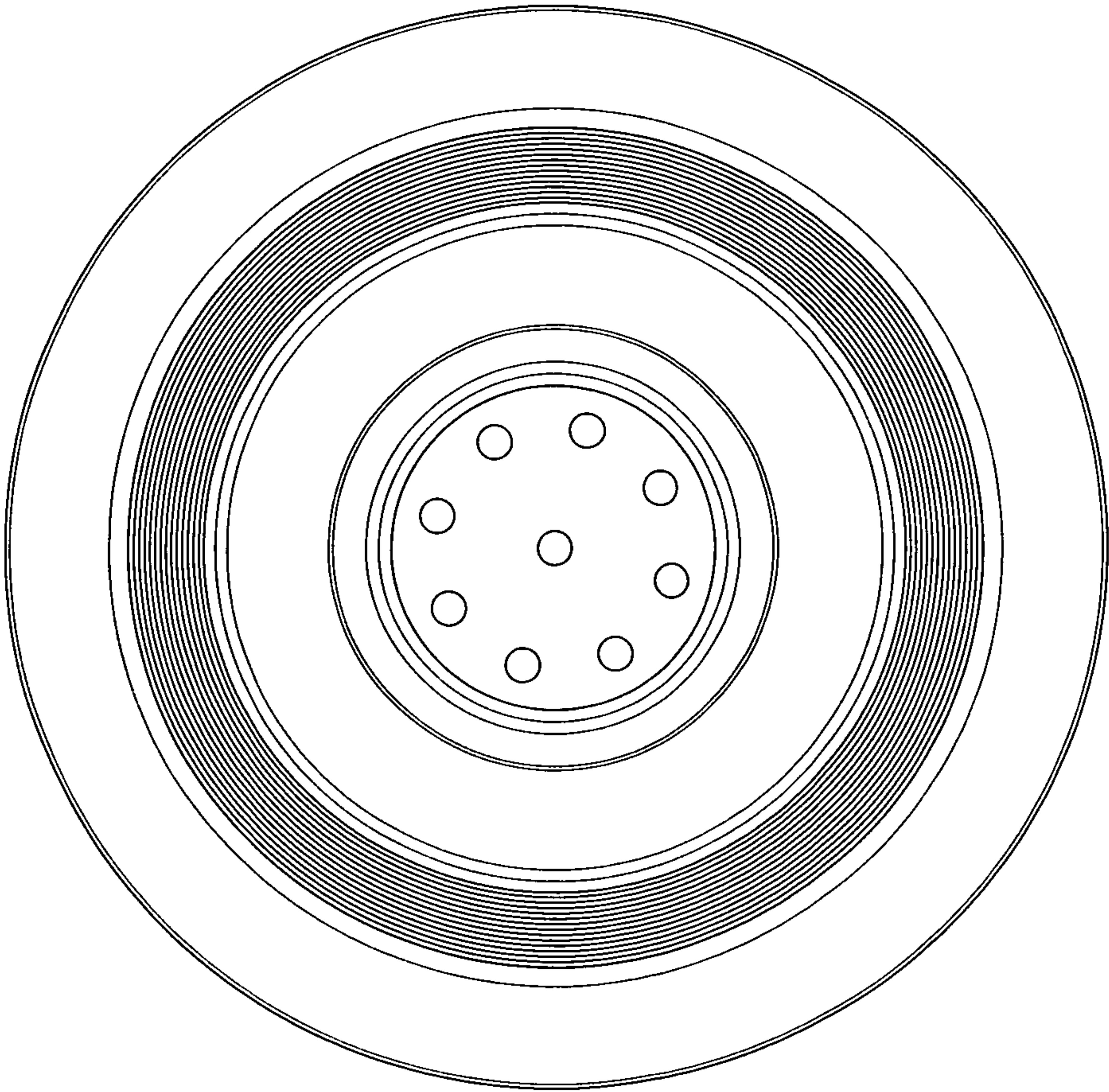
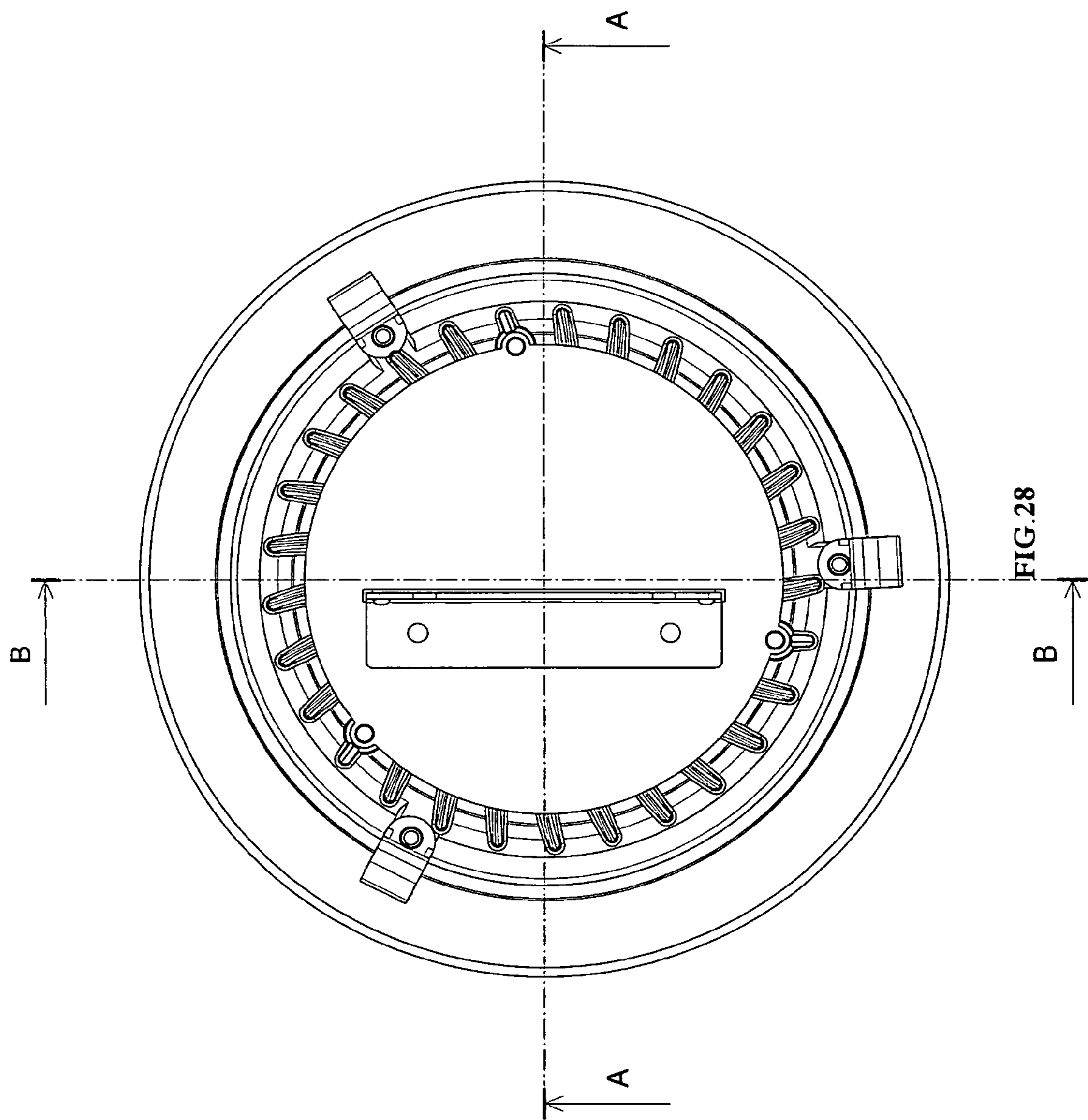

FIG. 27



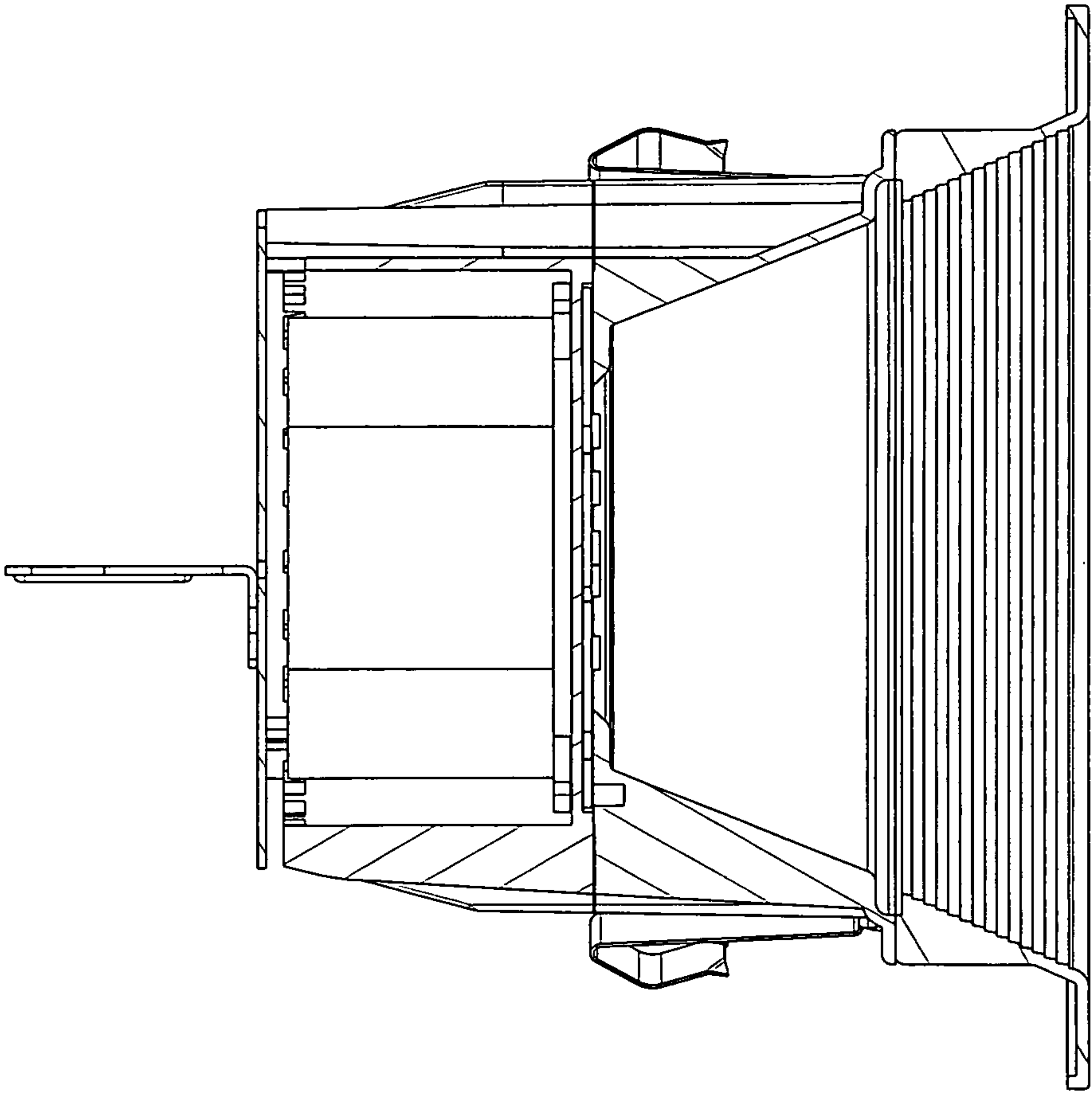

FIG. 29

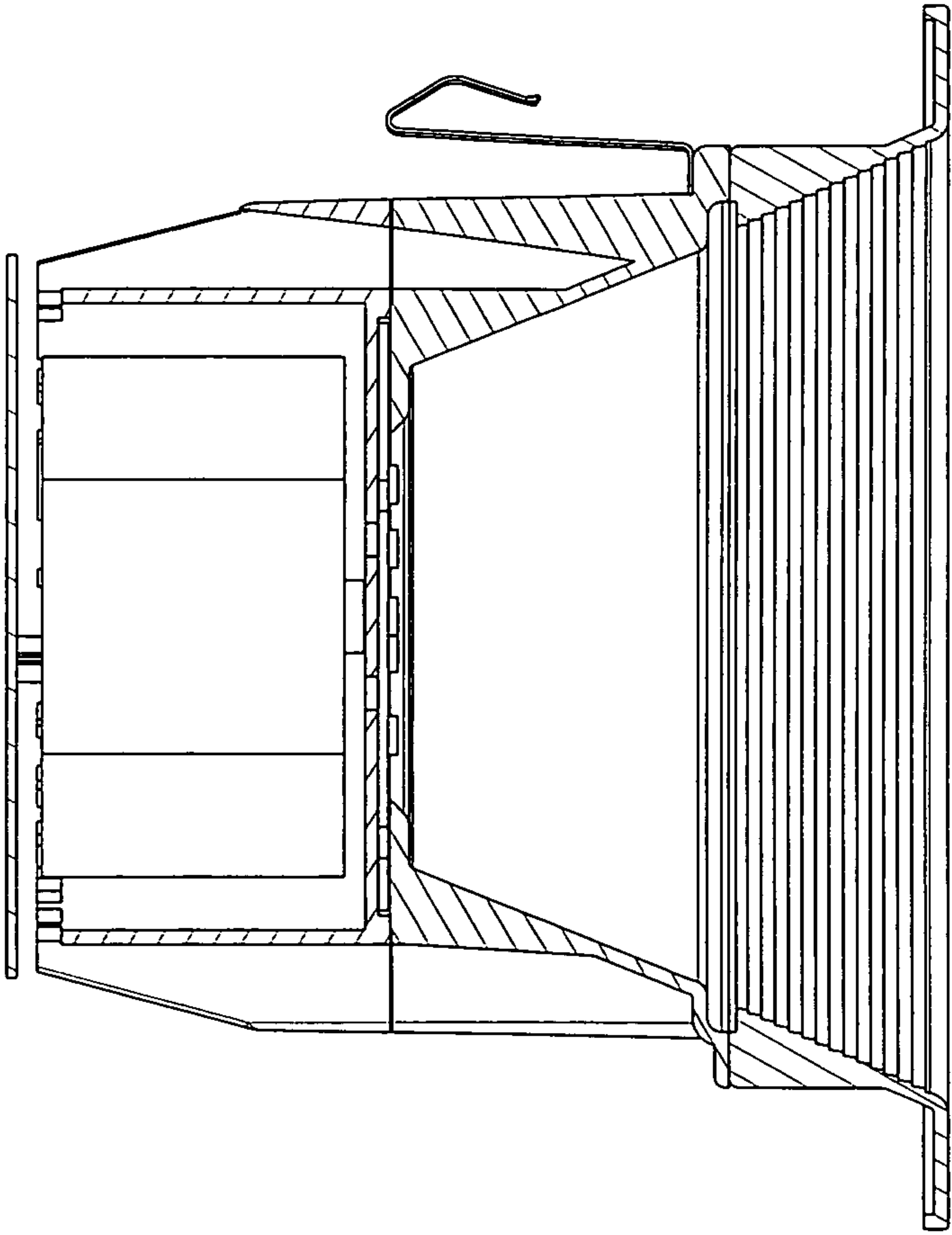

FIG. 30

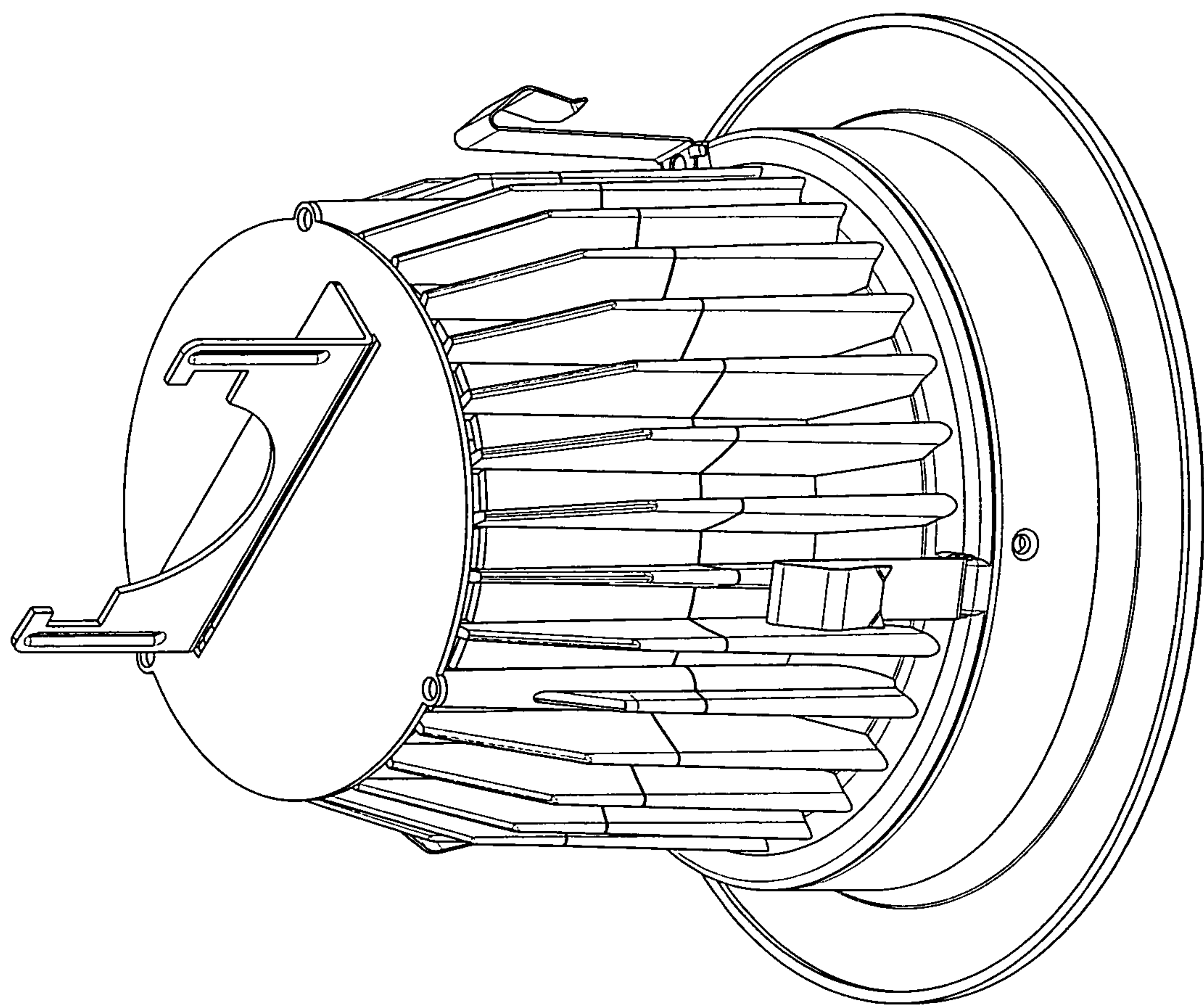

FIG. 31

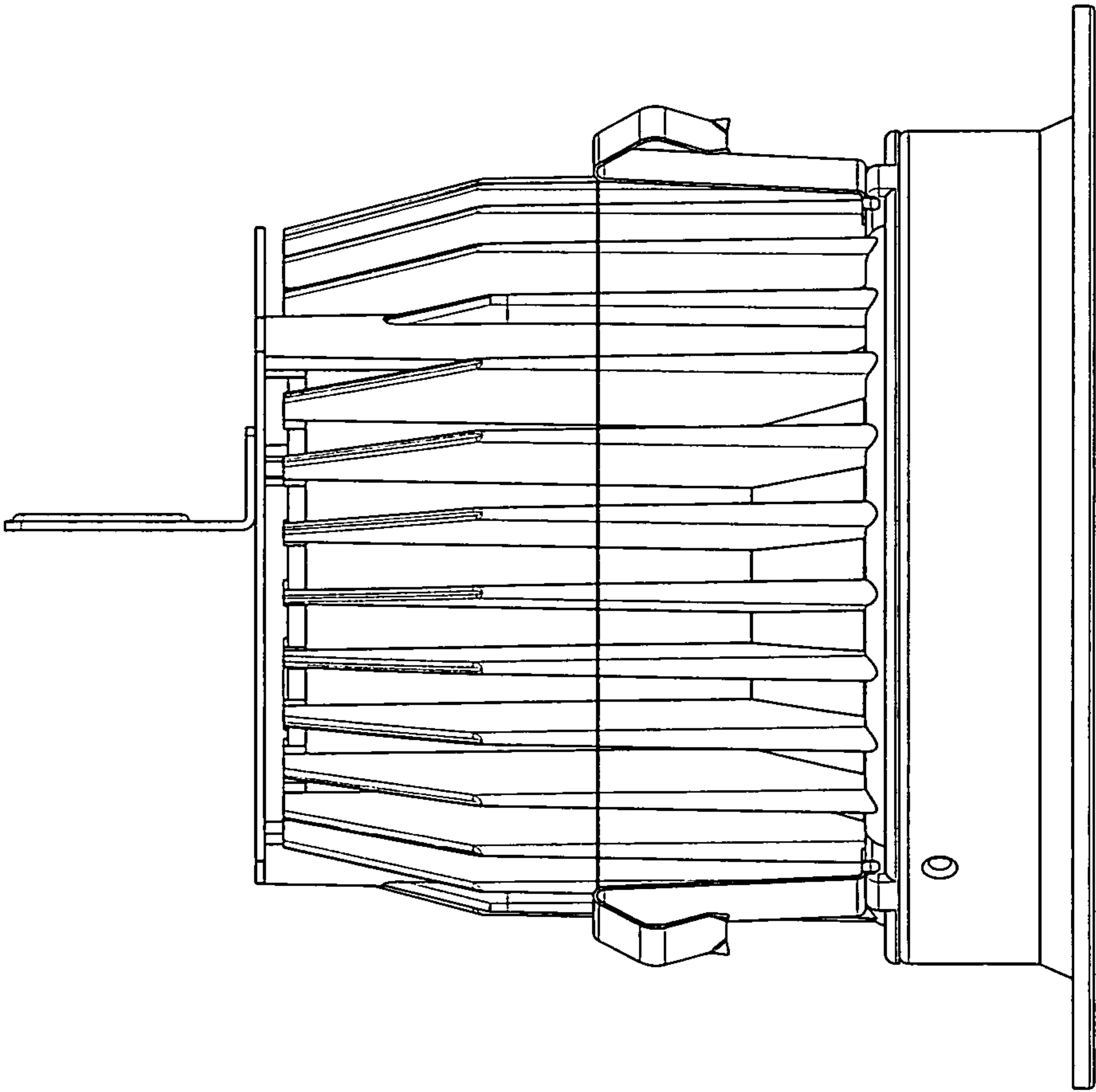

FIG.32

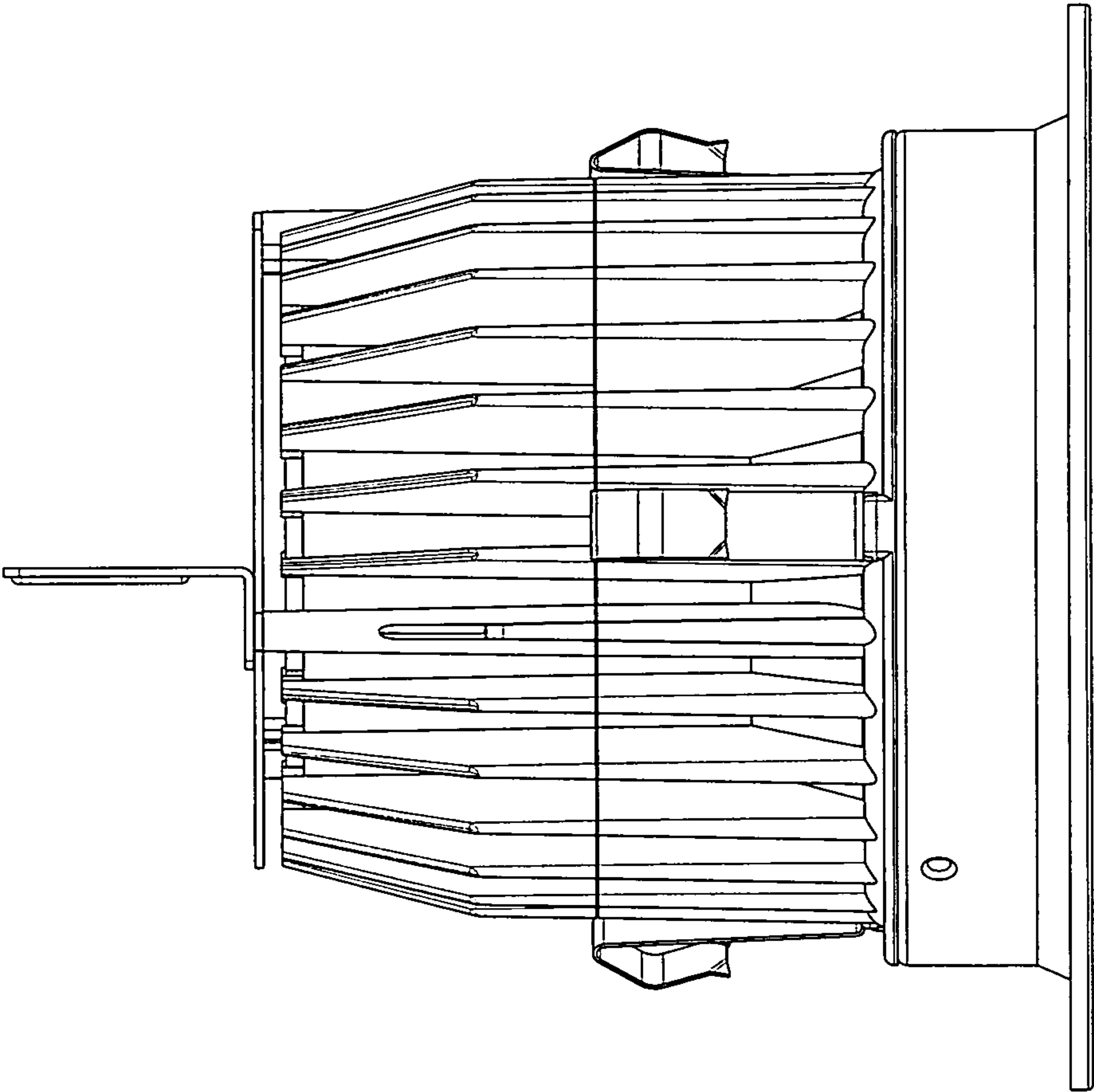

FIG.33

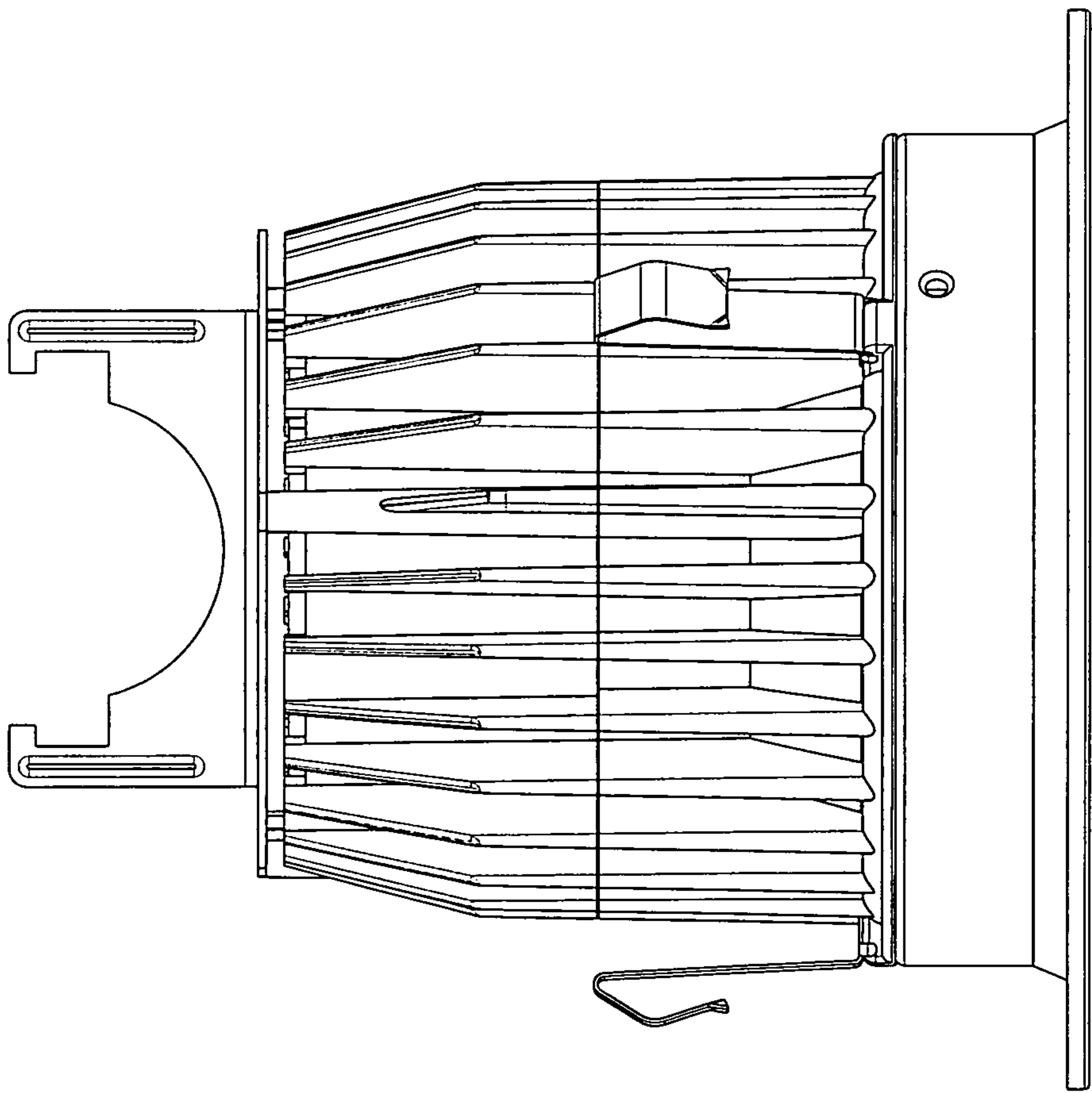

FIG.34

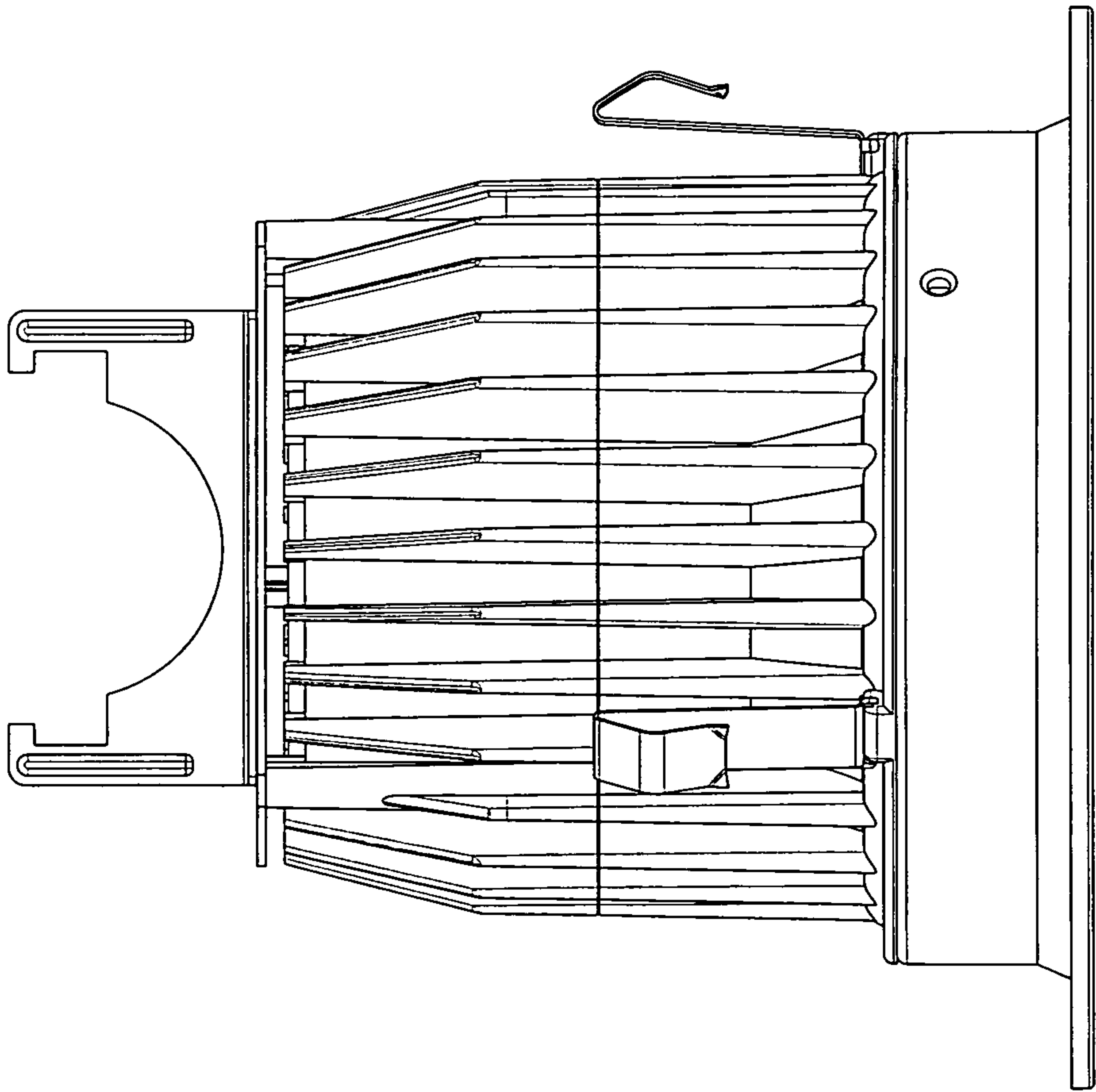

FIG.35

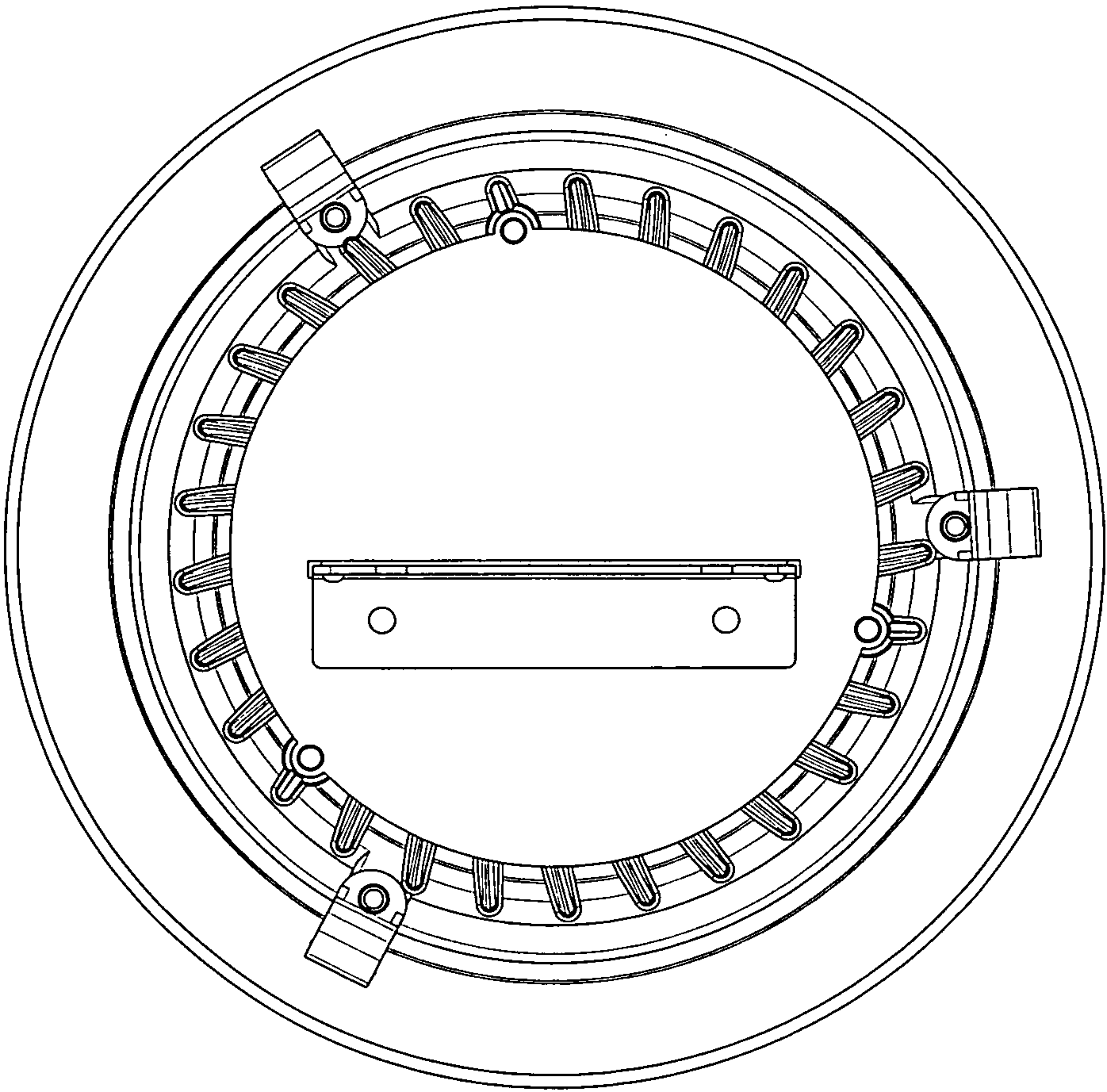

FIG.36

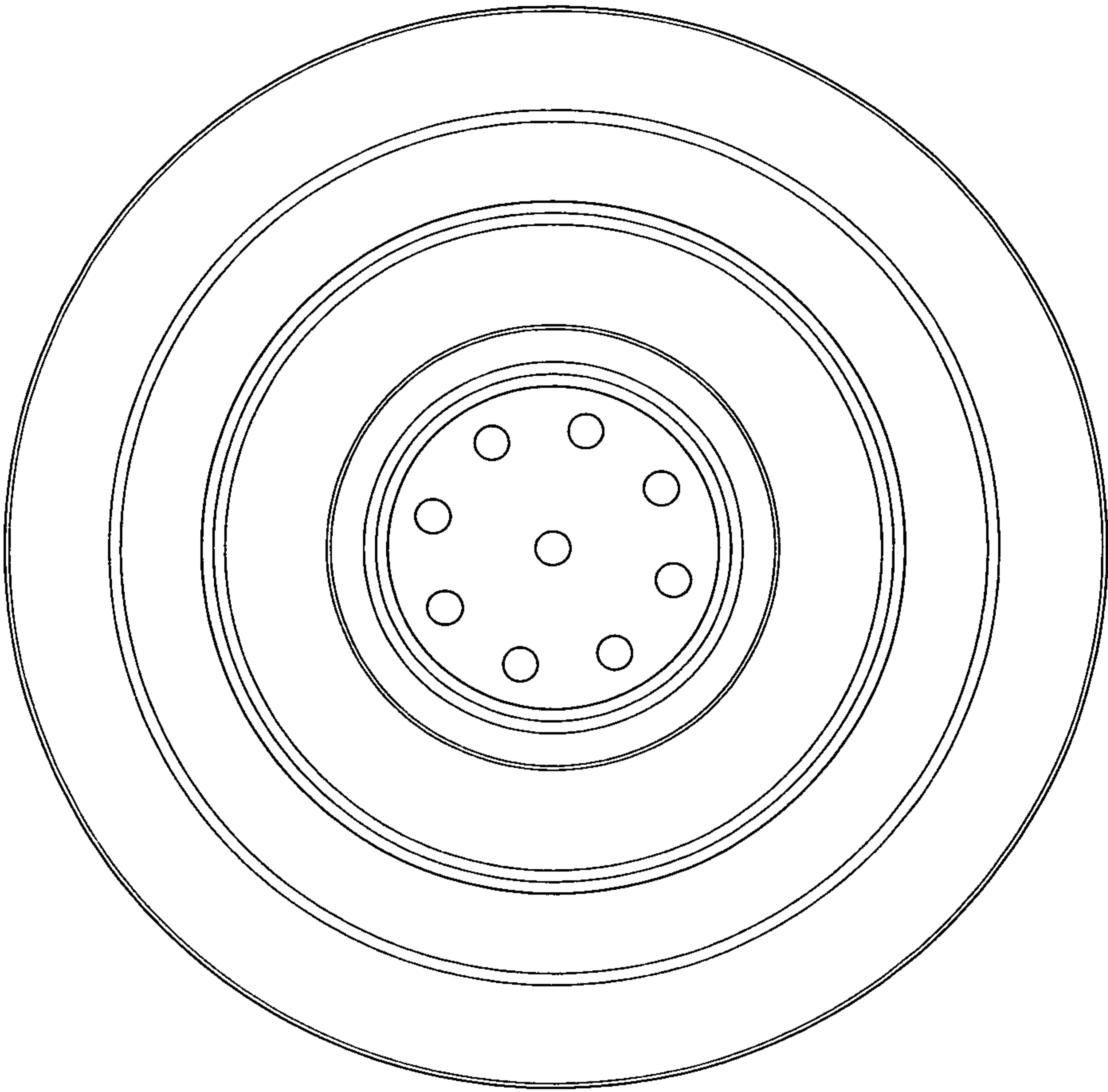
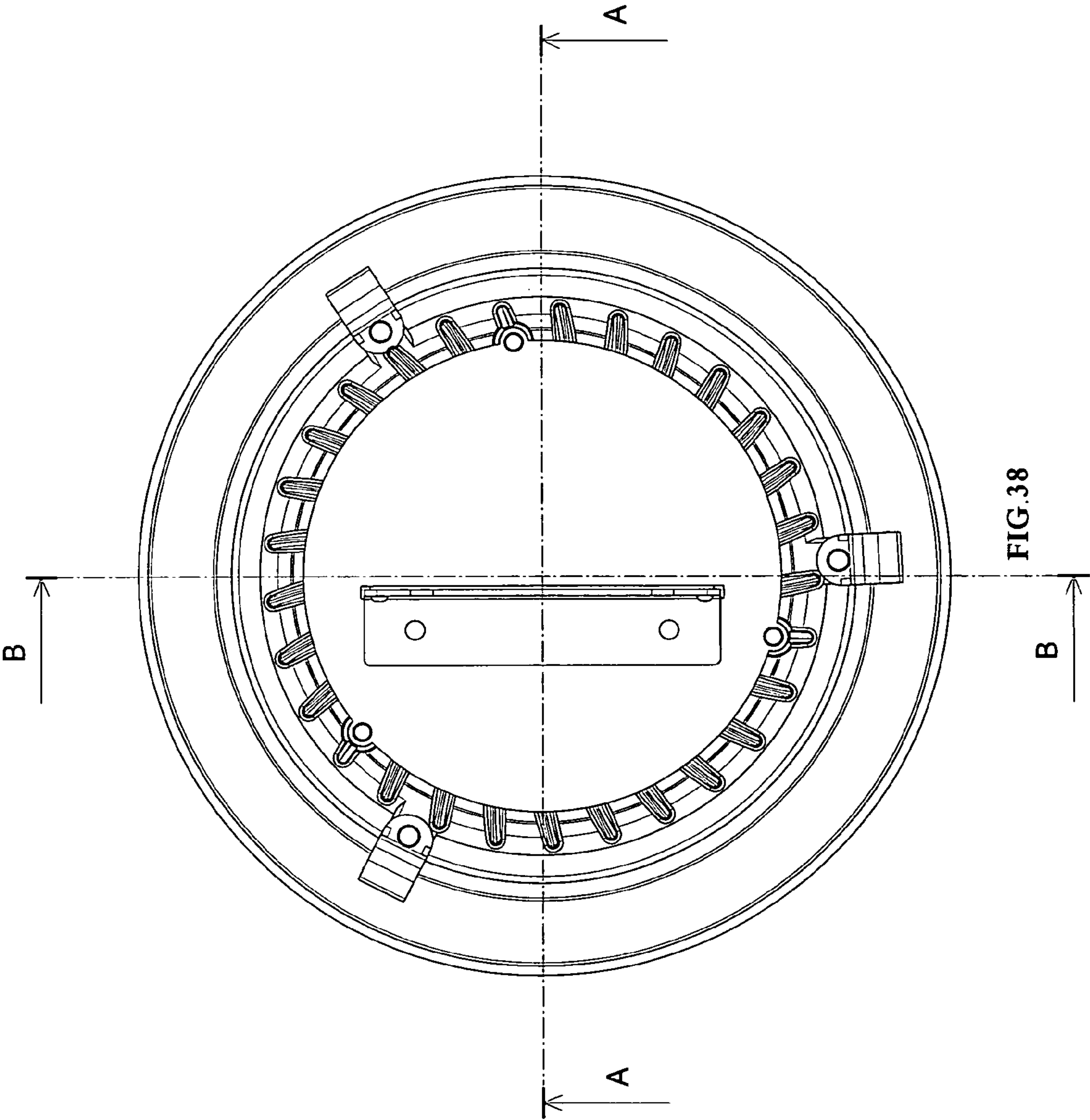

FIG. 37



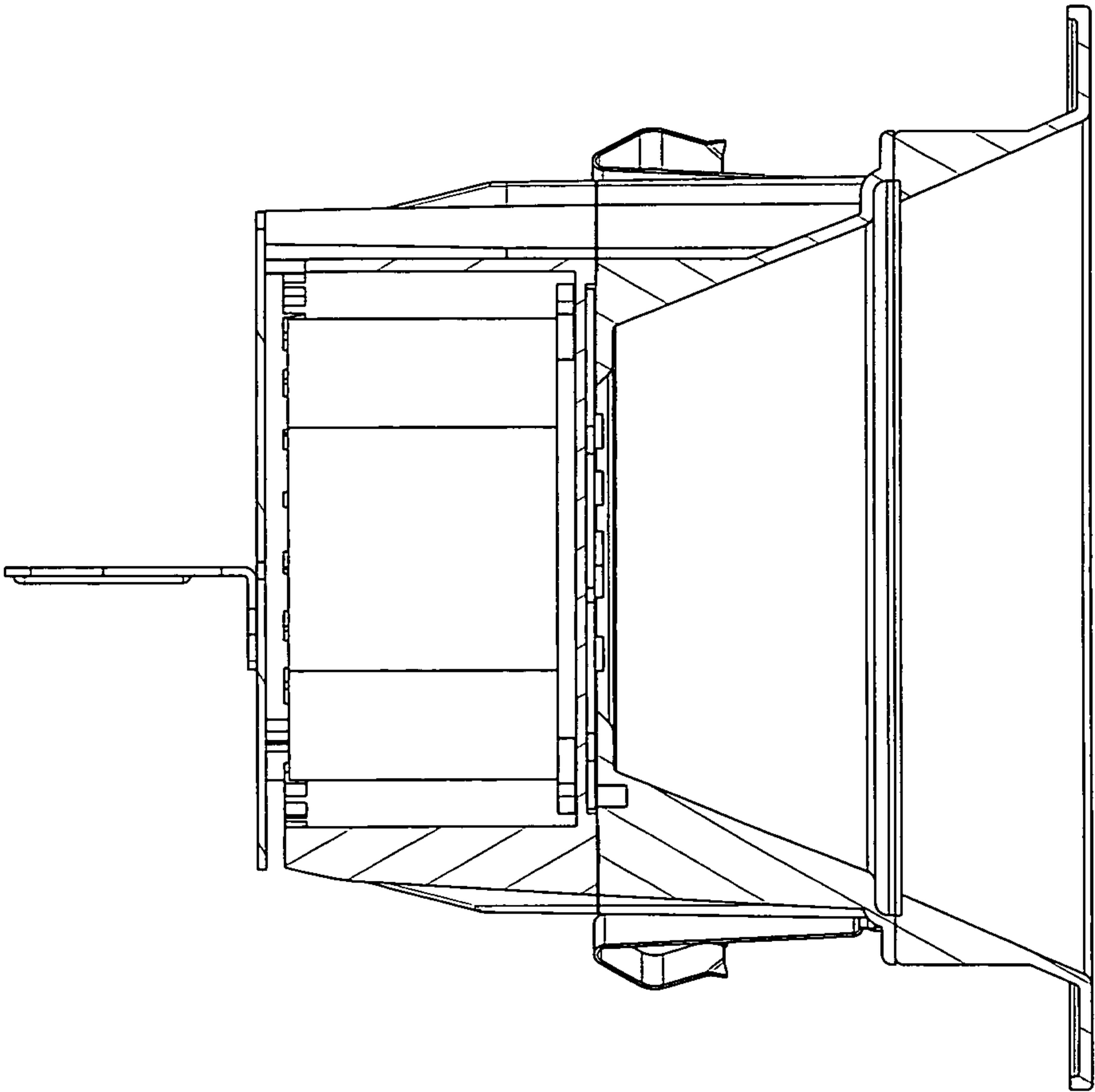

FIG.39

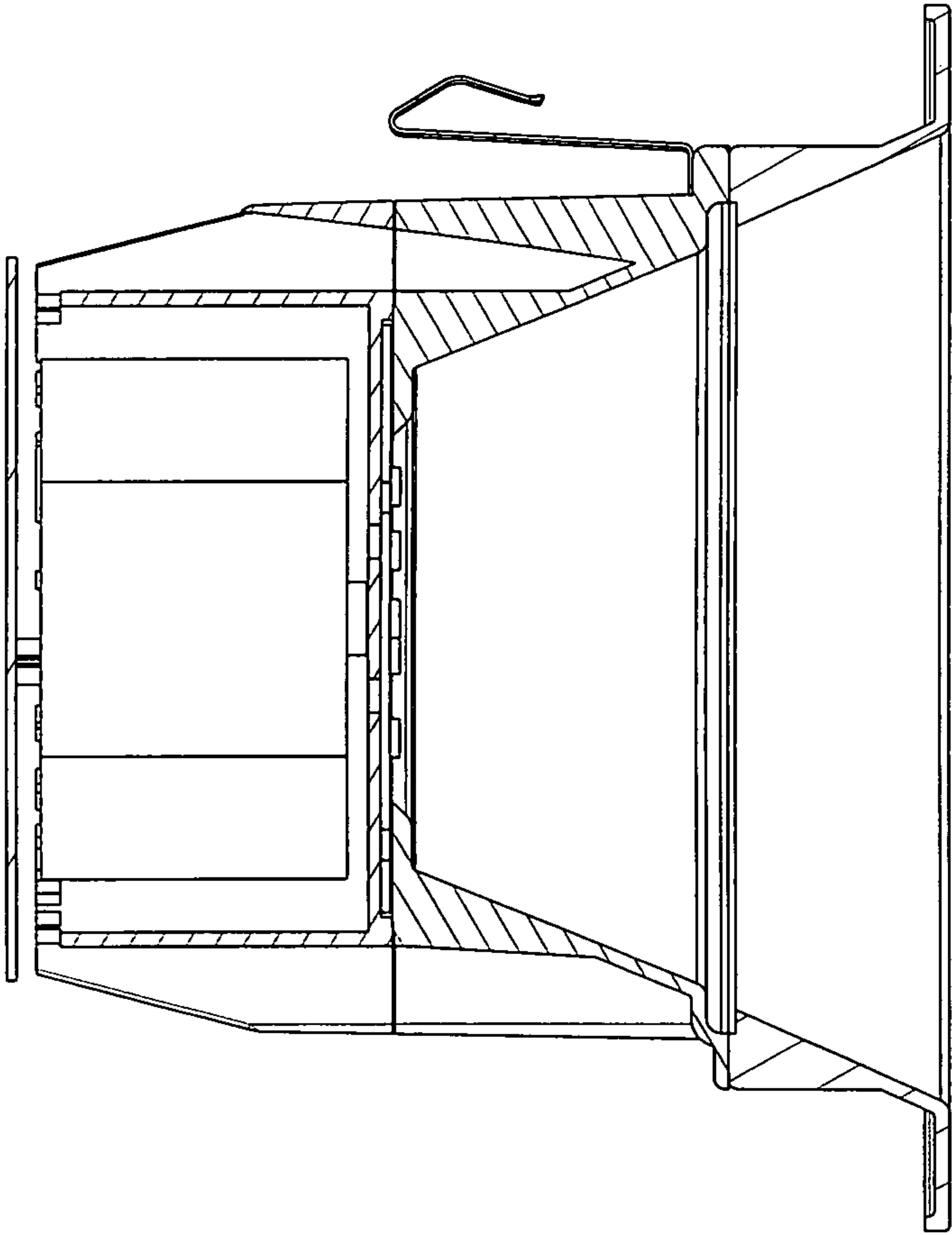

FIG. 40