



US00D690765S

(12) **United States Design Patent**
Egami et al.

(10) **Patent No.:** **US D690,765 S**

(45) **Date of Patent:** **** Oct. 1, 2013**

(54) **CARTRIDGE FOR TEXTILE PRINTER**

(71) Applicants: **Keiichiro Egami**, Nagoya (JP);
Yoshinori Kato, Nagoya (JP)

(72) Inventors: **Keiichiro Egami**, Nagoya (JP);
Yoshinori Kato, Nagoya (JP)

(73) Assignee: **Brother Industries, Ltd.**, Nagoya (JP)

(**) Term: **14 Years**

(21) Appl. No.: **29/445,116**

(22) Filed: **Feb. 7, 2013**

Related U.S. Application Data

(63) Continuation of application No. 29/416,230, filed on
Mar. 20, 2012, now Pat. No. Des. 678,408.

(30) **Foreign Application Priority Data**

Oct. 13, 2011 (JP) 2011-23485

(51) **LOC (9) Cl.** **18-02**

(52) **U.S. Cl.**
USPC **D18/56**

(58) **Field of Classification Search**
USPC D18/40, 43, 56; 347/86-87
See application file for complete search history.

(56) **References Cited**

U.S. PATENT DOCUMENTS

D447,513 S 9/2001 Miyazawa et al.
D477,020 S 7/2003 Seino
D490,846 S 6/2004 Suzuki et al.

D492,962 S 7/2004 Suzuki et al.
6,866,374 B2 3/2005 Taku
D511,792 S 11/2005 Shinada et al.
D512,093 S 11/2005 Namekawa
D525,652 S 7/2006 Hegge
D534,581 S 1/2007 Ikezaki et al.
D598,050 S 8/2009 Nozawa
D636,019 S 4/2011 Urabe et al.
D656,186 S 3/2012 Oya et al.

OTHER PUBLICATIONS

Aug. 21, 2012 Office Action issued in U.S. Appl. No. 29/416,230.

Primary Examiner — Cathy A MacCormac

(74) *Attorney, Agent, or Firm* — Oliff & Berridge, PLC

(57) **CLAIM**

The ornamental design for a cartridge for textile printer, as shown and described.

DESCRIPTION

FIG. 1 is a perspective view of a cartridge for textile printer; FIG. 2 is a front view thereof; FIG. 3 is a top view thereof; FIG. 4 is a right-side view thereof; FIG. 5 is a left-side view thereof; FIG. 6 is a rear view thereof; FIG. 7 is a bottom view thereof; and, FIG. 8 is a partial enlarged perspective view thereof defined by the broken line box 8 in FIG. 1. The broken lines depict unclaimed subject matter only and form no part of the claimed design. The dot-chain lines depict a boundary between claimed and unclaimed surfaces and form no part of the claimed design. The broken line box 8 in FIG. 1 depicts environmental subject matter only and forms no part of the claimed design.

1 Claim, 4 Drawing Sheets

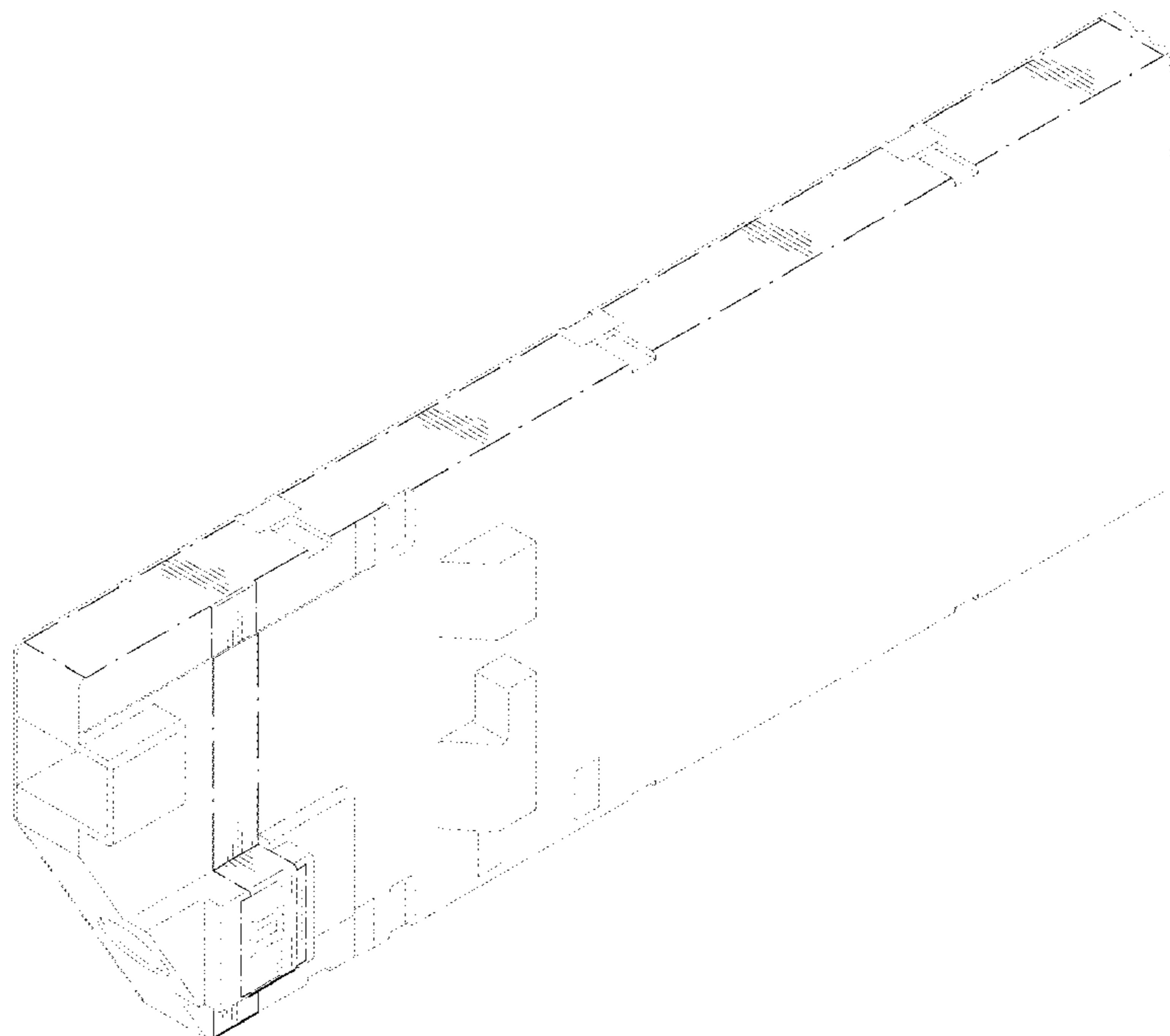

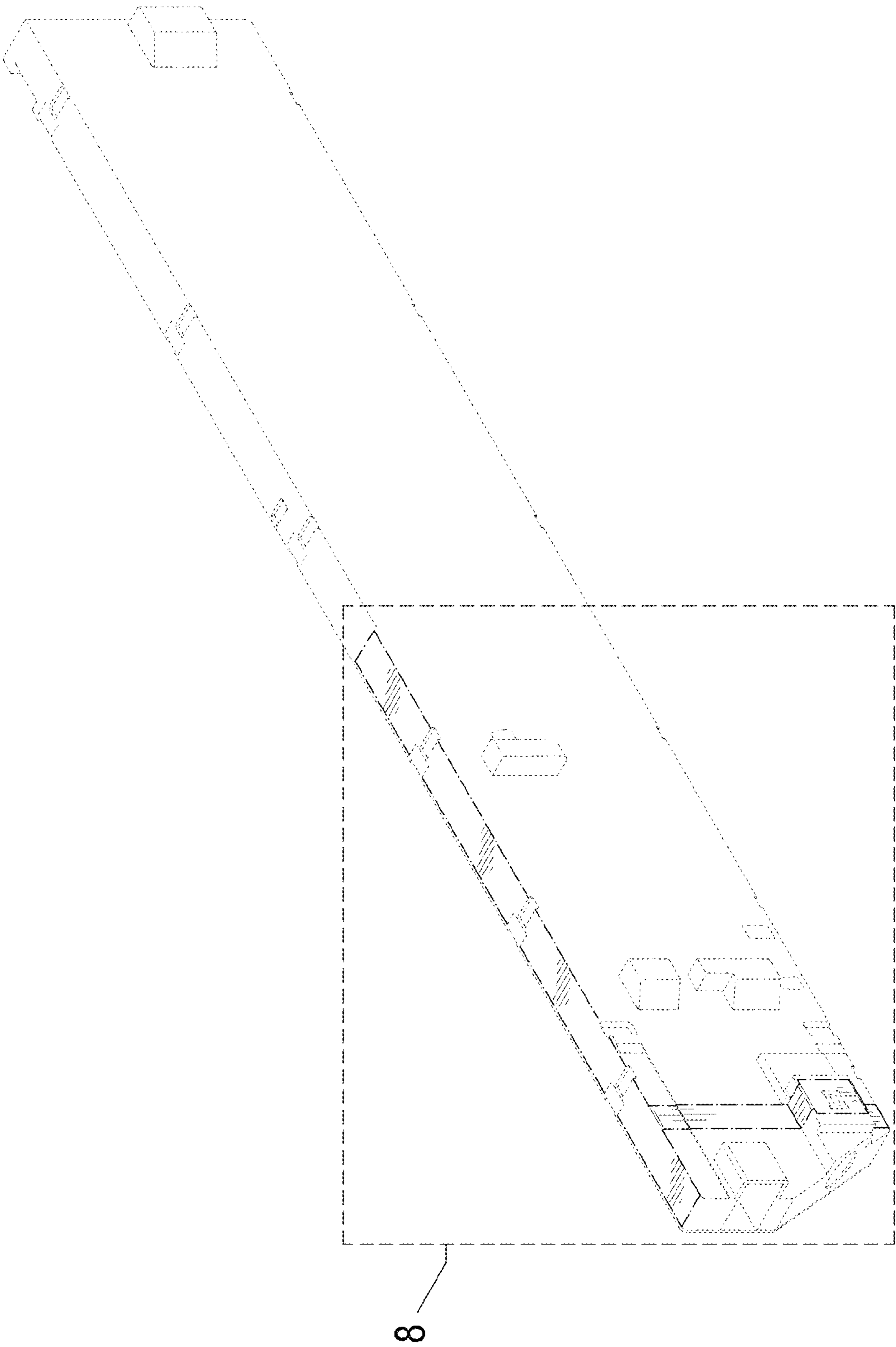

FIG. 1

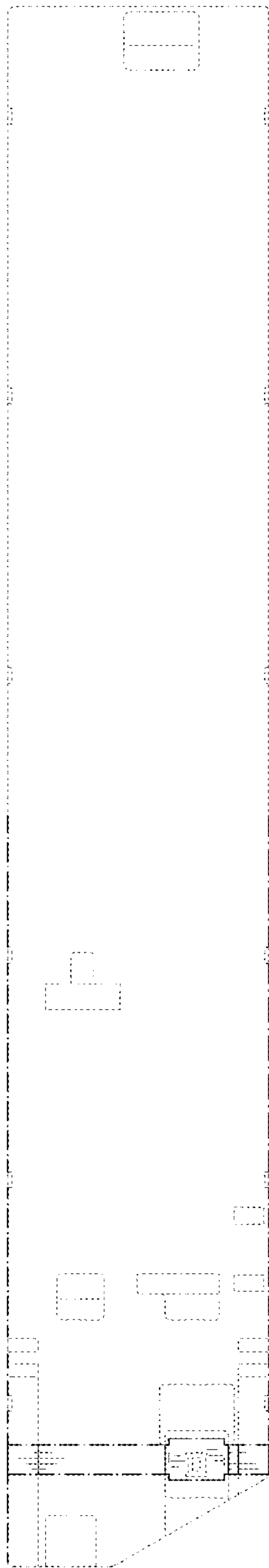

FIG. 2

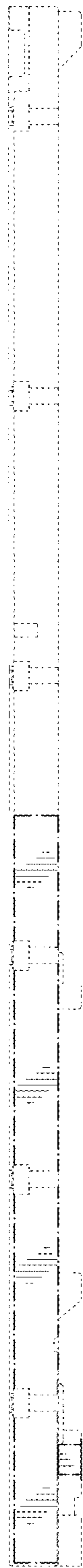

FIG. 3

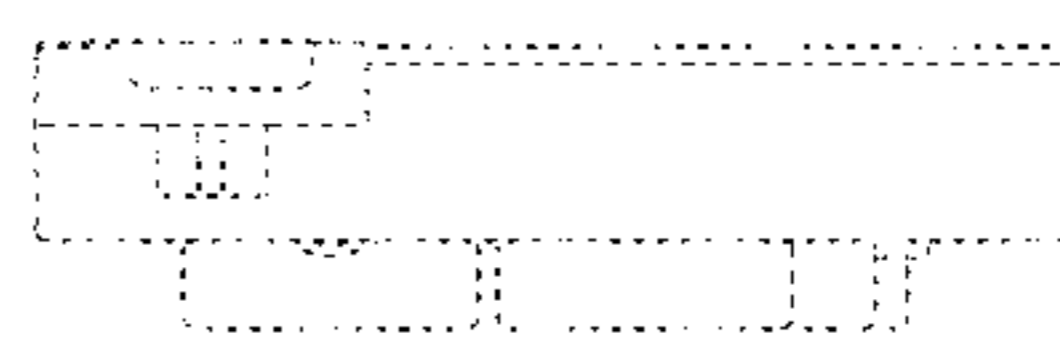

FIG. 4

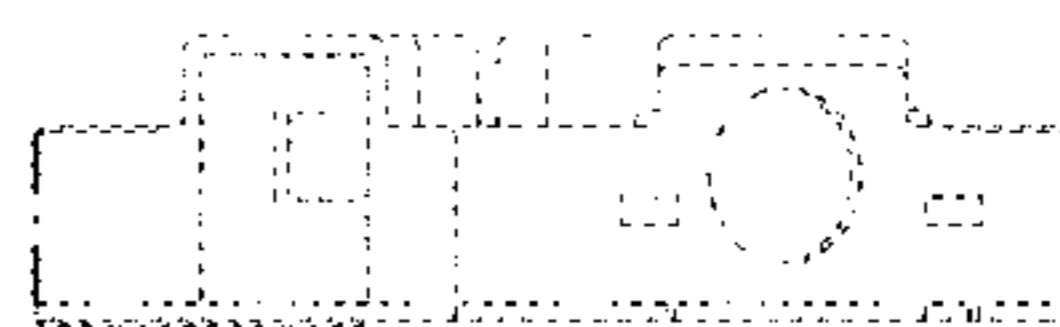

FIG. 5

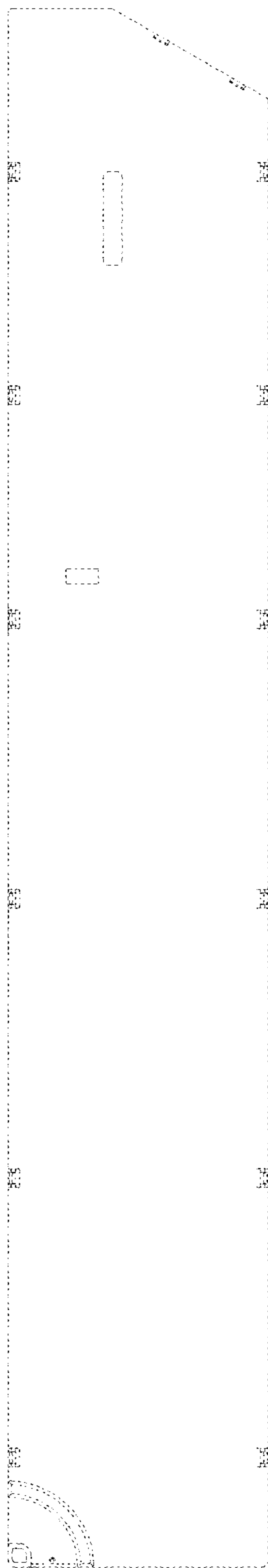

FIG. 6

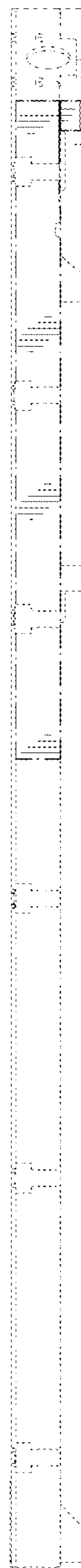

FIG. 7

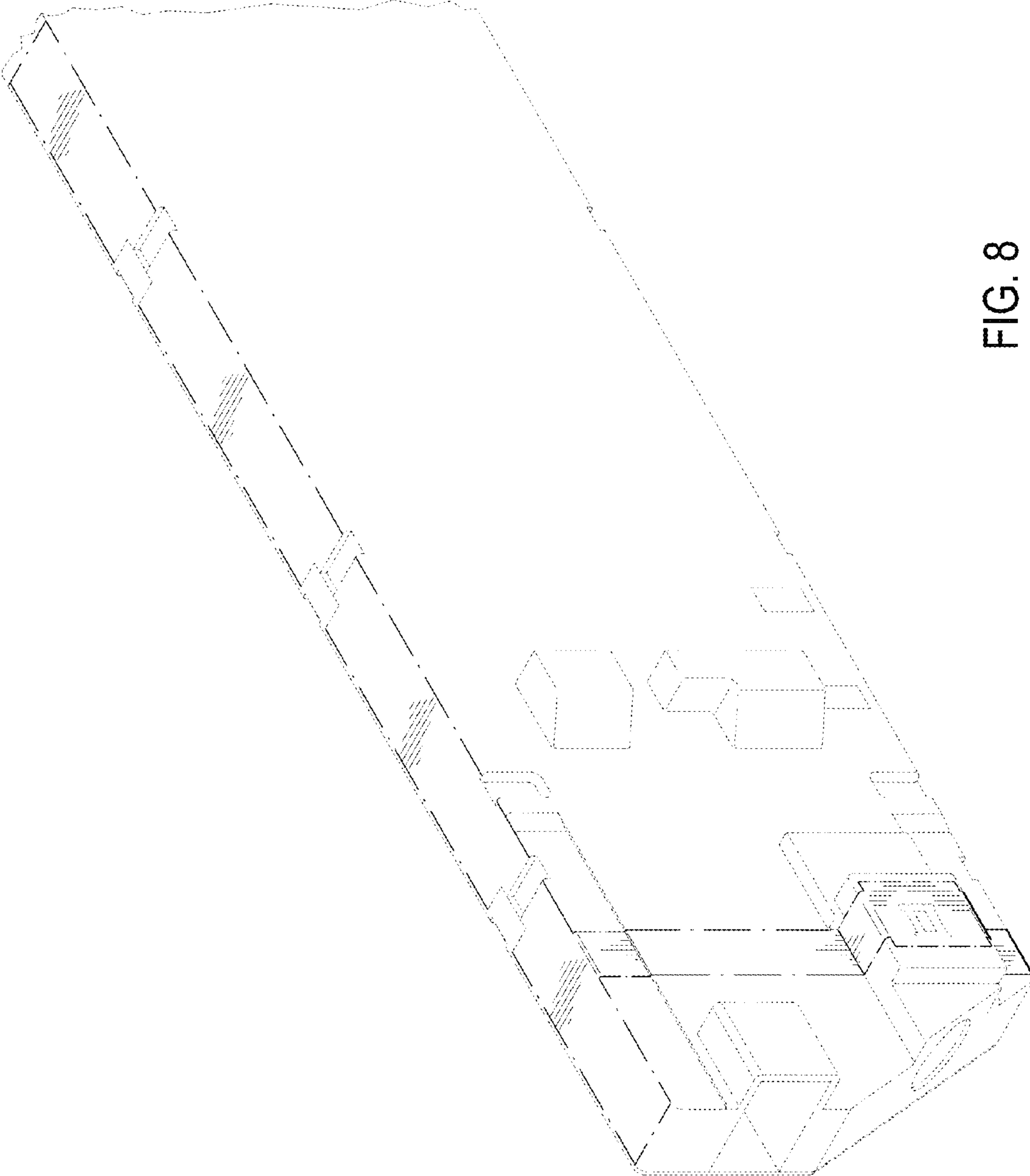

FIG. 8