



US00D690747S

(12) **United States Design Patent**  
**Wachsmann et al.**

(10) **Patent No.:** **US D690,747 S**

(45) **Date of Patent:** **\*\* Oct. 1, 2013**

(54) **CYLINDER QUICK-CHANGE TOOL  
HOLDER**

(71) Applicant: **BOMAG GmbH**, Boppard (DE)

(72) Inventors: **Steffen Wachsmann**, Koblenz (DE);  
**Niels Laugwitz**, Lahnstein (DE); **Peter  
Erdmann**, Emmelshausen (DE); **Karl  
Hermann Moetz**, Munich (DE)

(73) Assignee: **BOMAG GmbH**, Boppard (DE)

(\*\*) Term: **14 Years**

(21) Appl. No.: **29/434,563**

(22) Filed: **Oct. 15, 2012**

(30) **Foreign Application Priority Data**

Apr. 16, 2012 (EP) ..... 002028415

(51) **LOC (9) Cl.** ..... **15-09**

(52) **U.S. Cl.**  
USPC ..... **D15/140**

(58) **Field of Classification Search**  
USPC ..... D8/70, 71; D15/138, 139, 140; 299/102,  
299/106; 408/65, 153; 82/160; 30/329  
See application file for complete search history.

(56) **References Cited**

**U.S. PATENT DOCUMENTS**

D223,684	S	*	5/1972	McPherson	.....	D15/138
D263,837	S	*	4/1982	Treloar	.....	D15/140
5,245,896	A	*	9/1993	Erickson et al.	.....	82/160
5,927,168	A	*	7/1999	Needham	.....	82/160
6,244,665	B1	*	6/2001	Bise et al.	.....	299/106
6,619,165	B2	*	9/2003	Perkowski	.....	82/160
D585,259	S	*	1/2009	Holl et al.	.....	D8/71
7,610,834	B2	*	11/2009	Erickson	.....	82/160

D638,453	S	*	5/2011	Buhr et al.	.....	D15/140
8,201,893	B1	*	6/2012	Sollami	.....	299/102
D666,641	S	*	9/2012	Buhr et al.	.....	D15/140
D667,856	S	*	9/2012	Kammerer et al.	.....	D15/140
2012/0068527	A1	*	3/2012	Erdmann et al.	.....	299/106

**FOREIGN PATENT DOCUMENTS**

EP	997610	A1	*	5/2000
EP	2048323	A1	*	4/2009
JP	2000234490	A	*	8/2000
WO	WO 2009139691	A1	*	11/2009
WO	WO 2010051593	A1	*	5/2010

\* cited by examiner

*Primary Examiner* — Philip S Hyder

*Assistant Examiner* — Darlington Ly

(74) *Attorney, Agent, or Firm* — Wood, Herron & Evans, LLP

(57) **CLAIM**

The ornamental design for a cylinder quick-change tool holder, as shown and described.

**DESCRIPTION**

FIG. 1 is a front isometric view of our new cylinder quick-change tool holder design;  
 FIG. 2 is a right side elevation view thereof;  
 FIG. 3 is a rear isometric view thereof;  
 FIG. 4 is a left side elevation view thereof;  
 FIG. 5 is a top plan view thereof;  
 FIG. 6 is a front elevation view thereof;  
 FIG. 7 is a bottom plan view thereof;  
 FIG. 8 is a cross-sectional view taken along line 8-8 of FIG. 6; and,  
 FIG. 9 is a rear elevation view thereof.  
 The broken lines shown in the drawings illustrate a cross sectional plane and portions of the cylinder quick-change tool holder that forms no part of claimed design.

**1 Claim, 5 Drawing Sheets**

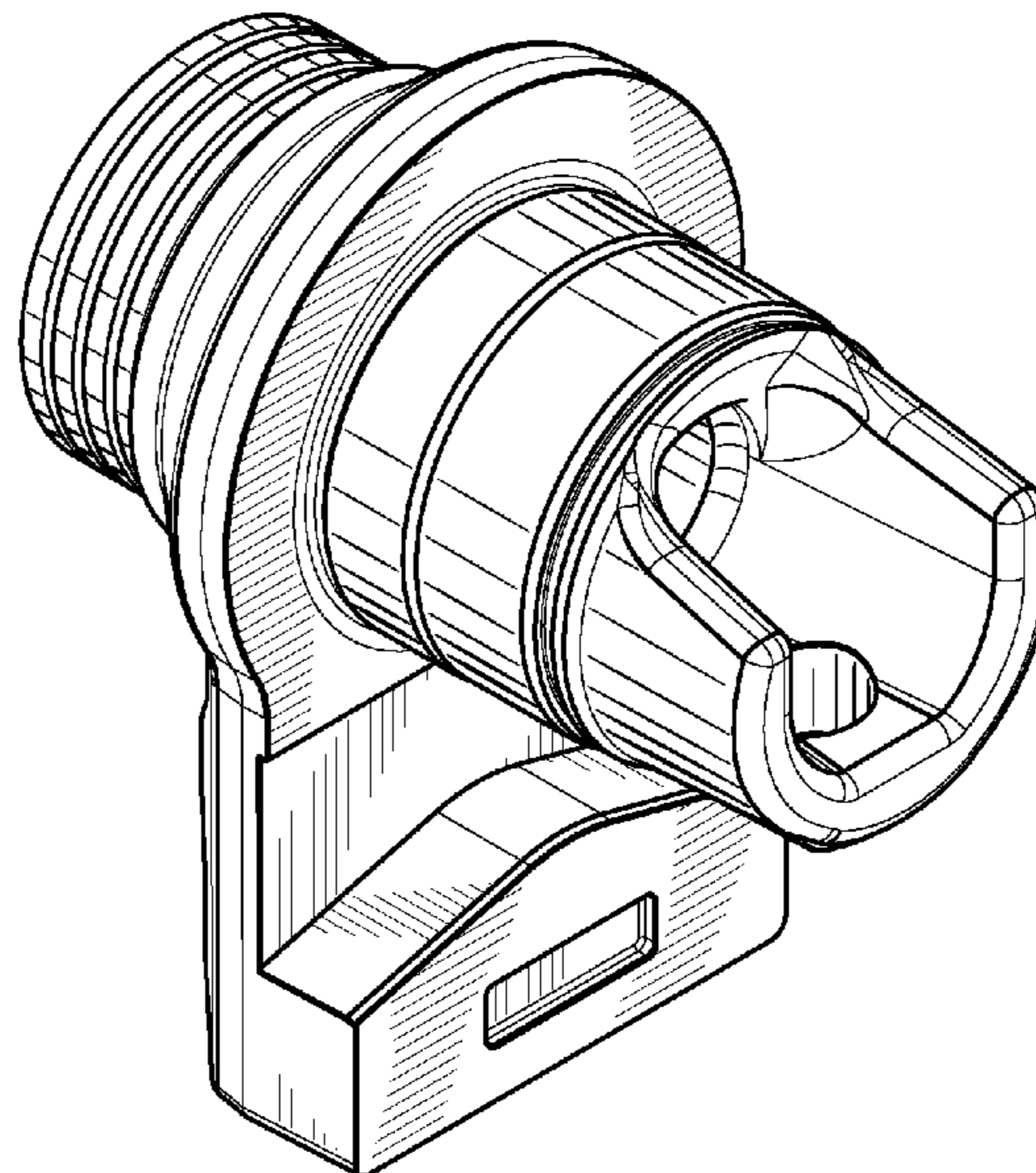
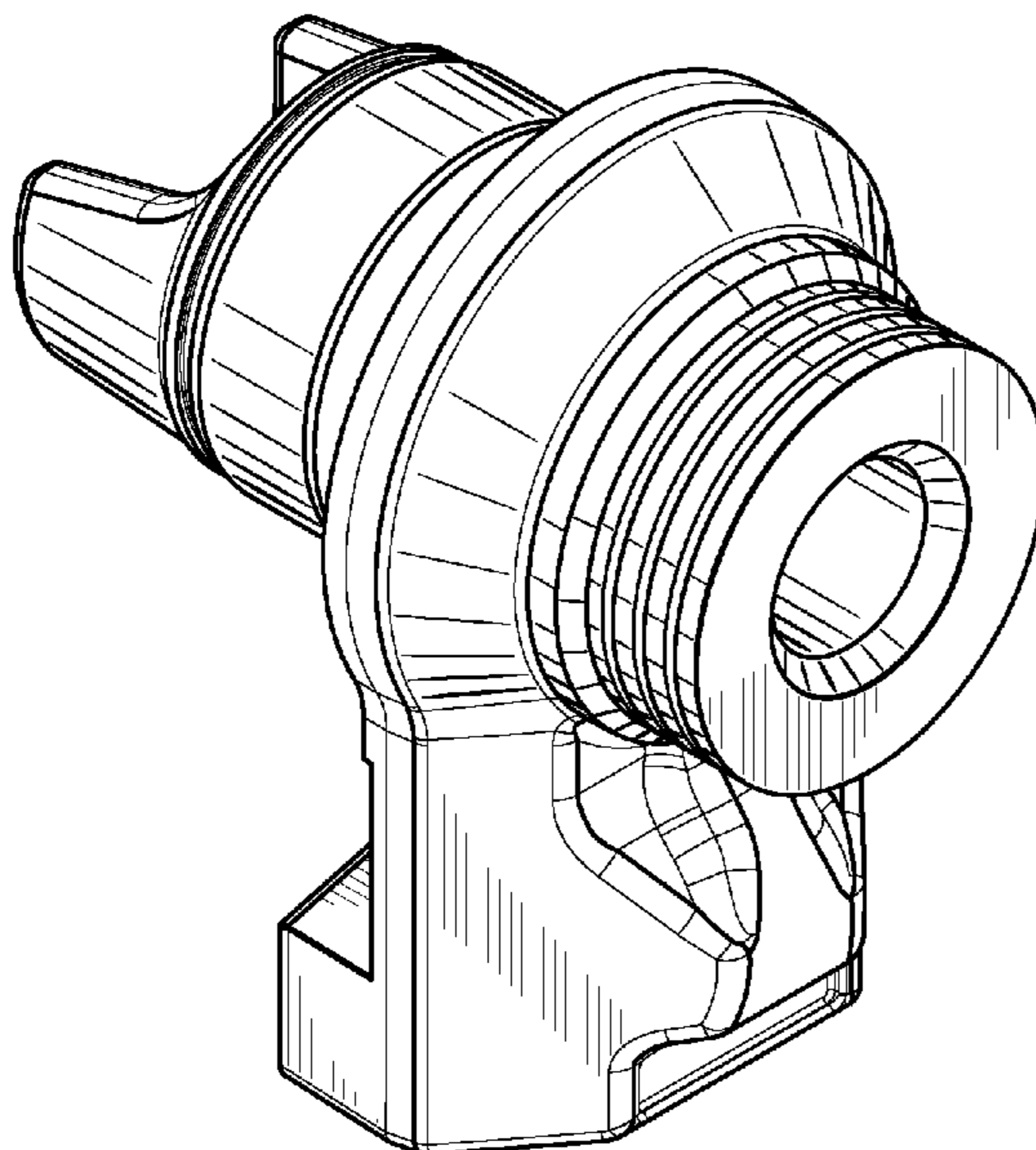

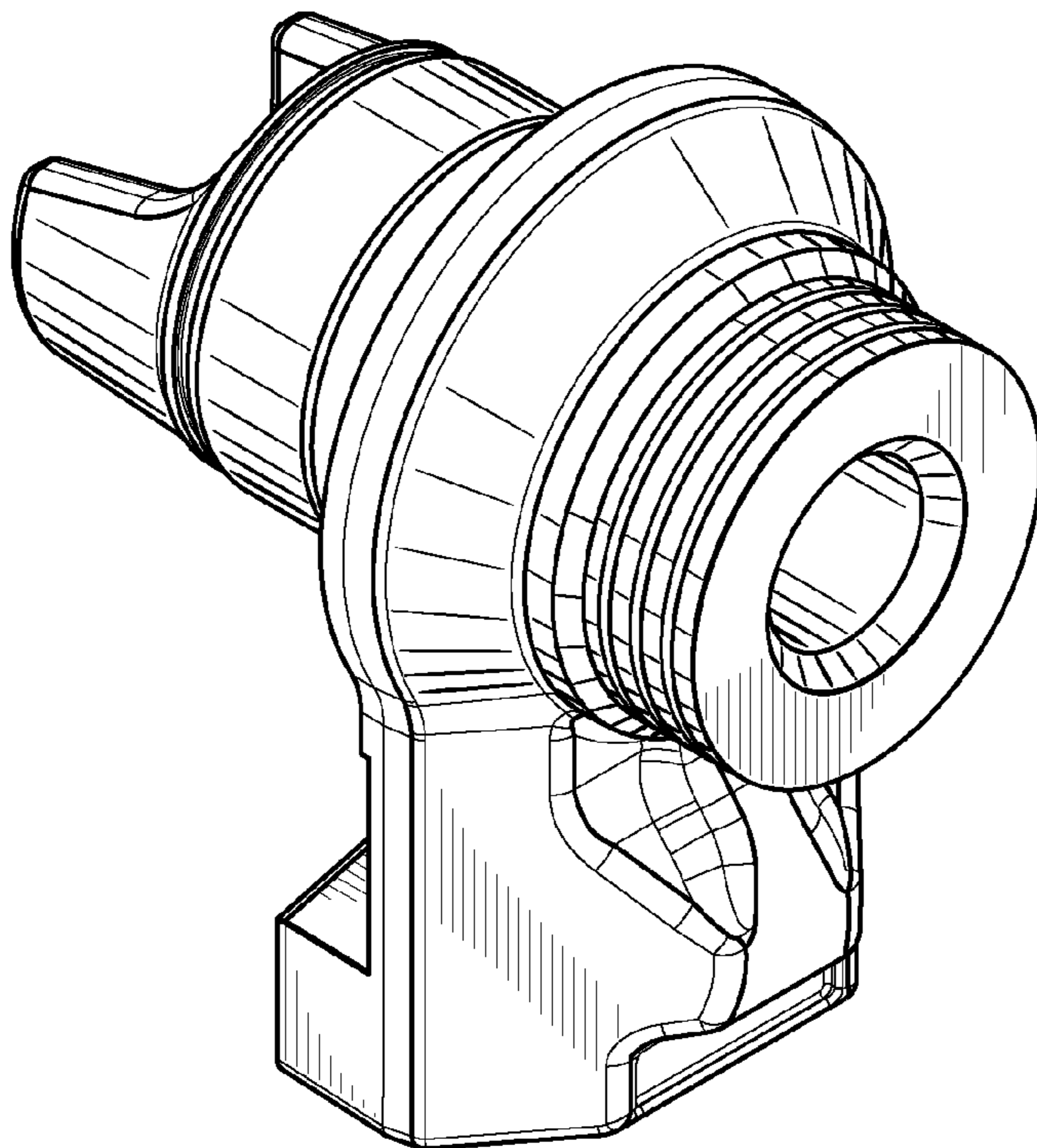

FIG. 1

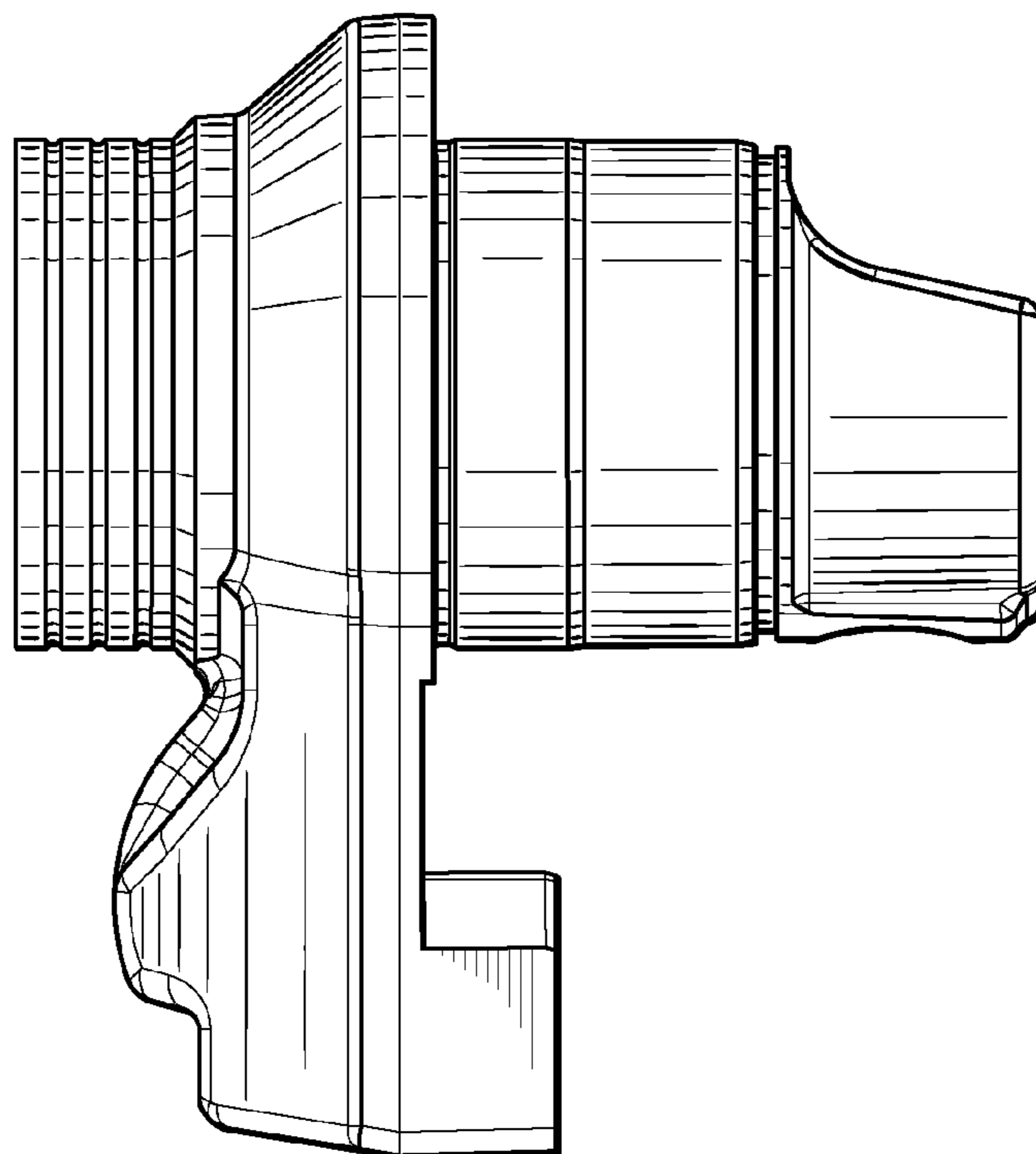

FIG. 2

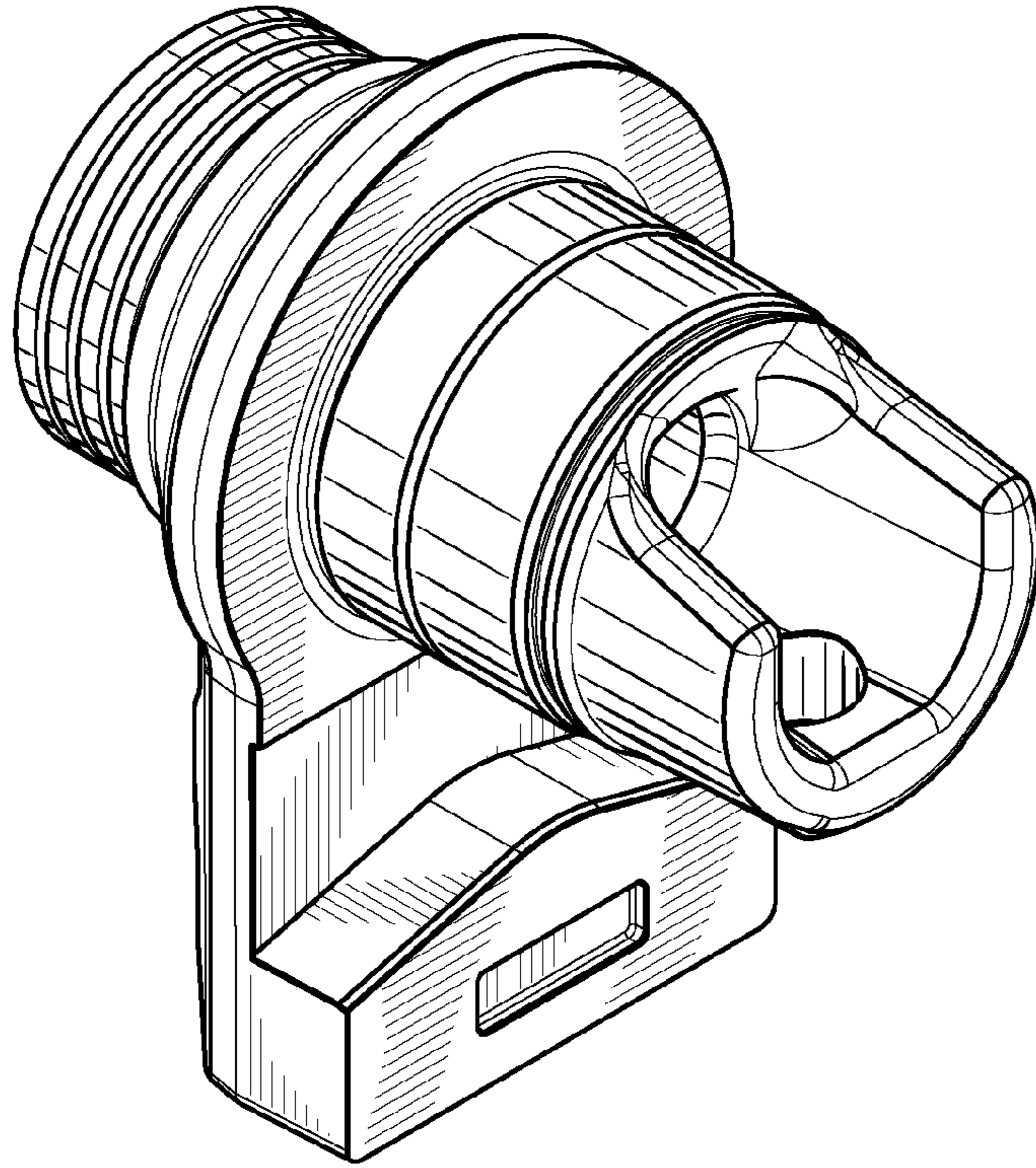

FIG. 3

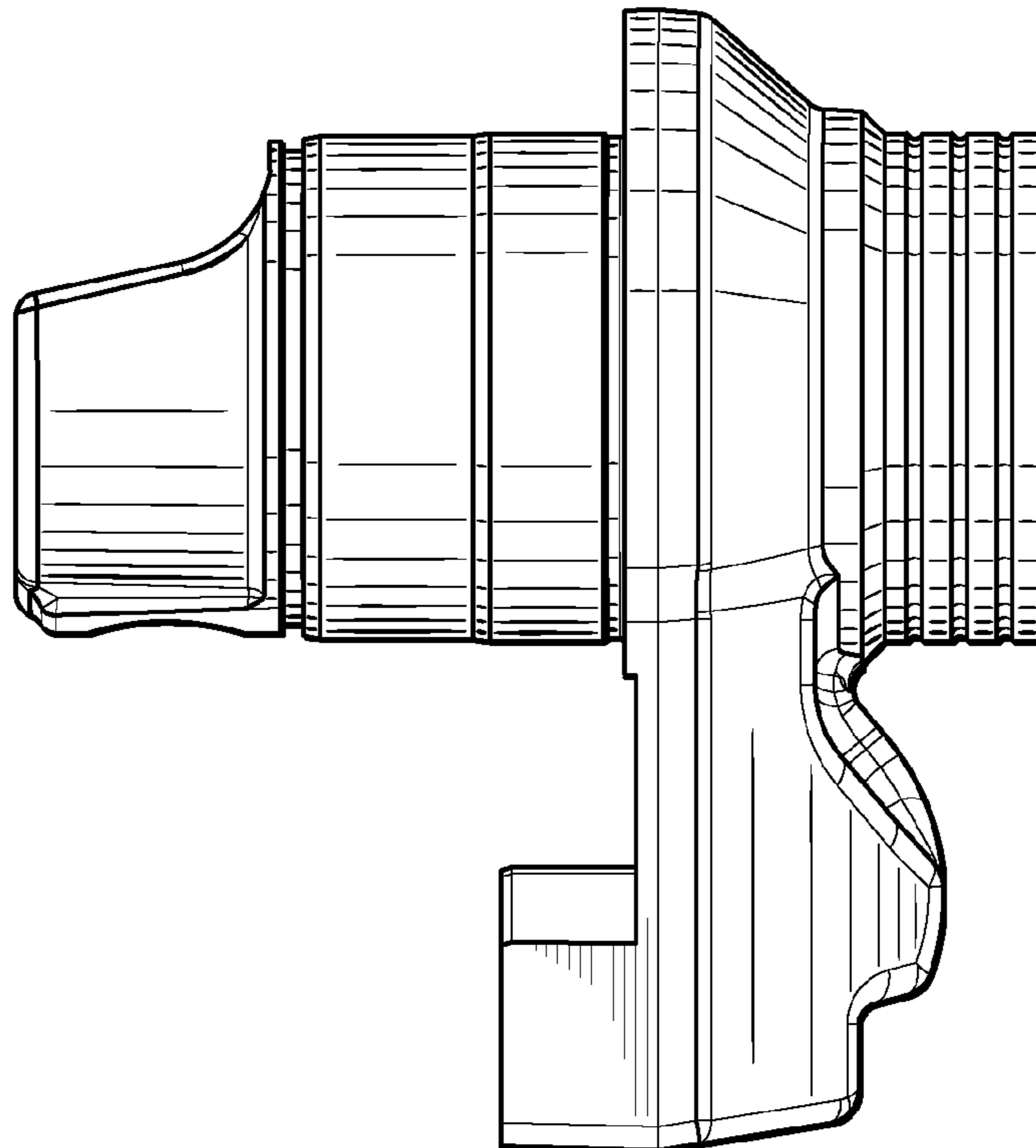

FIG. 4

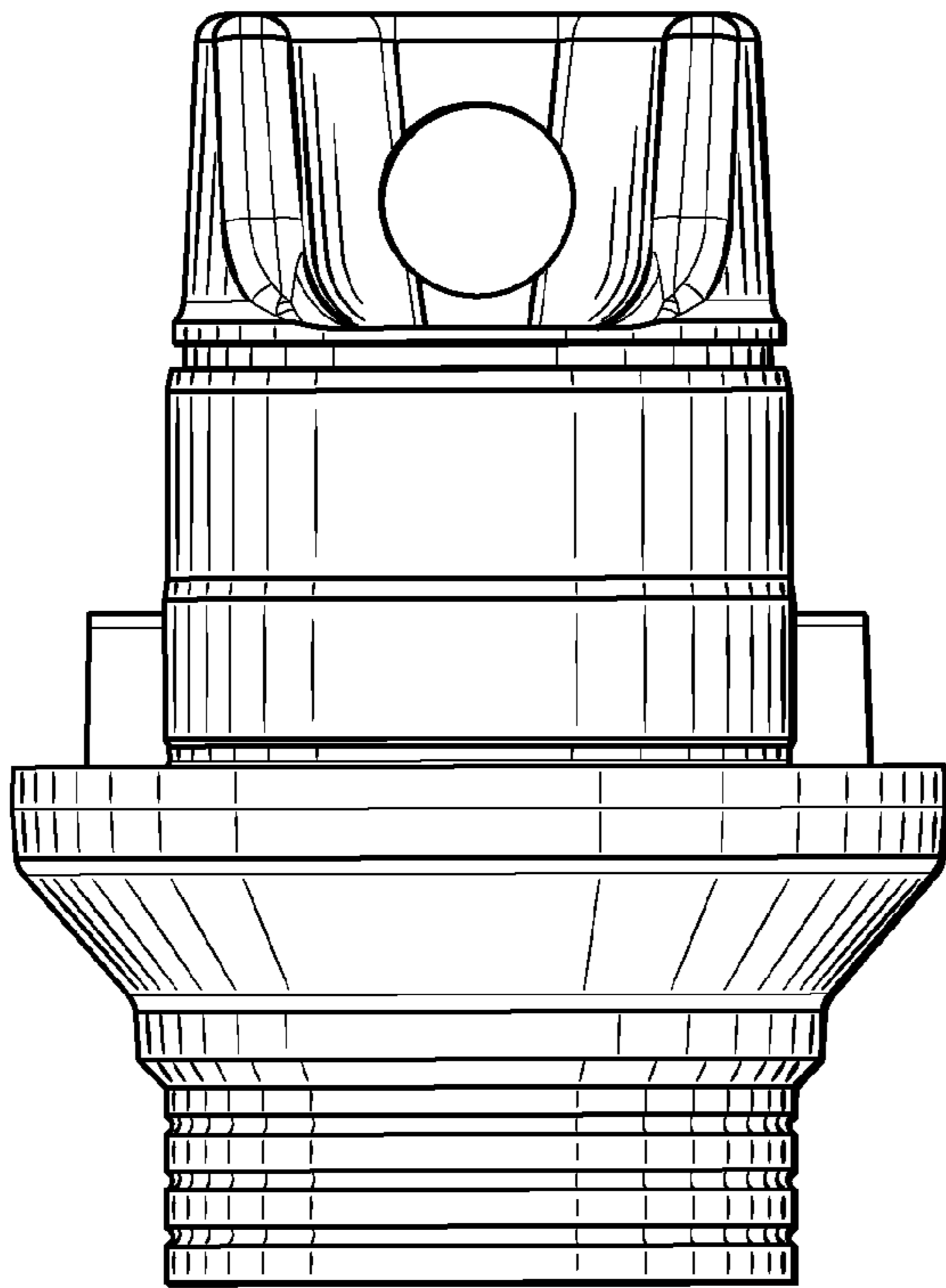
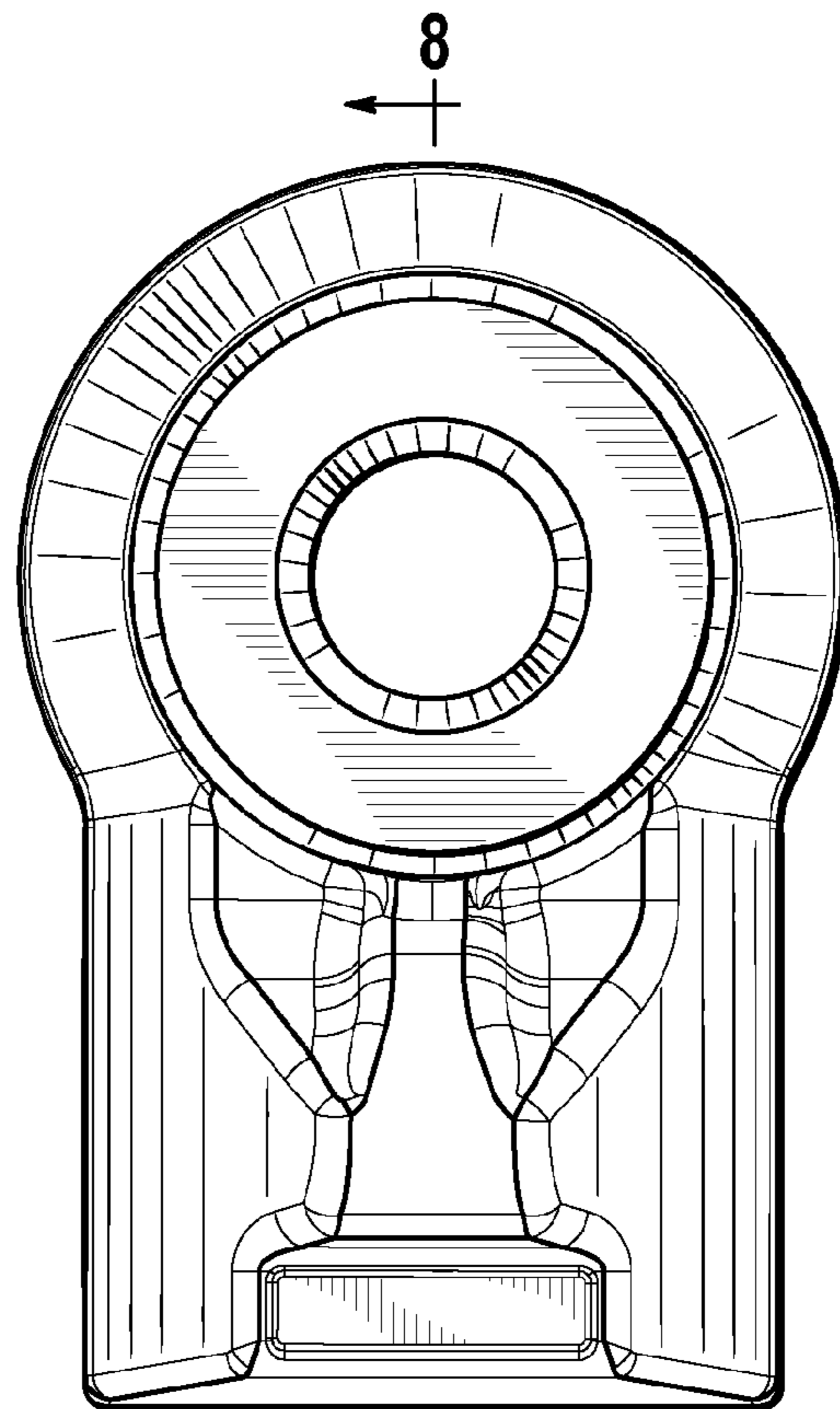

FIG. 5



8  
8  
FIG. 6

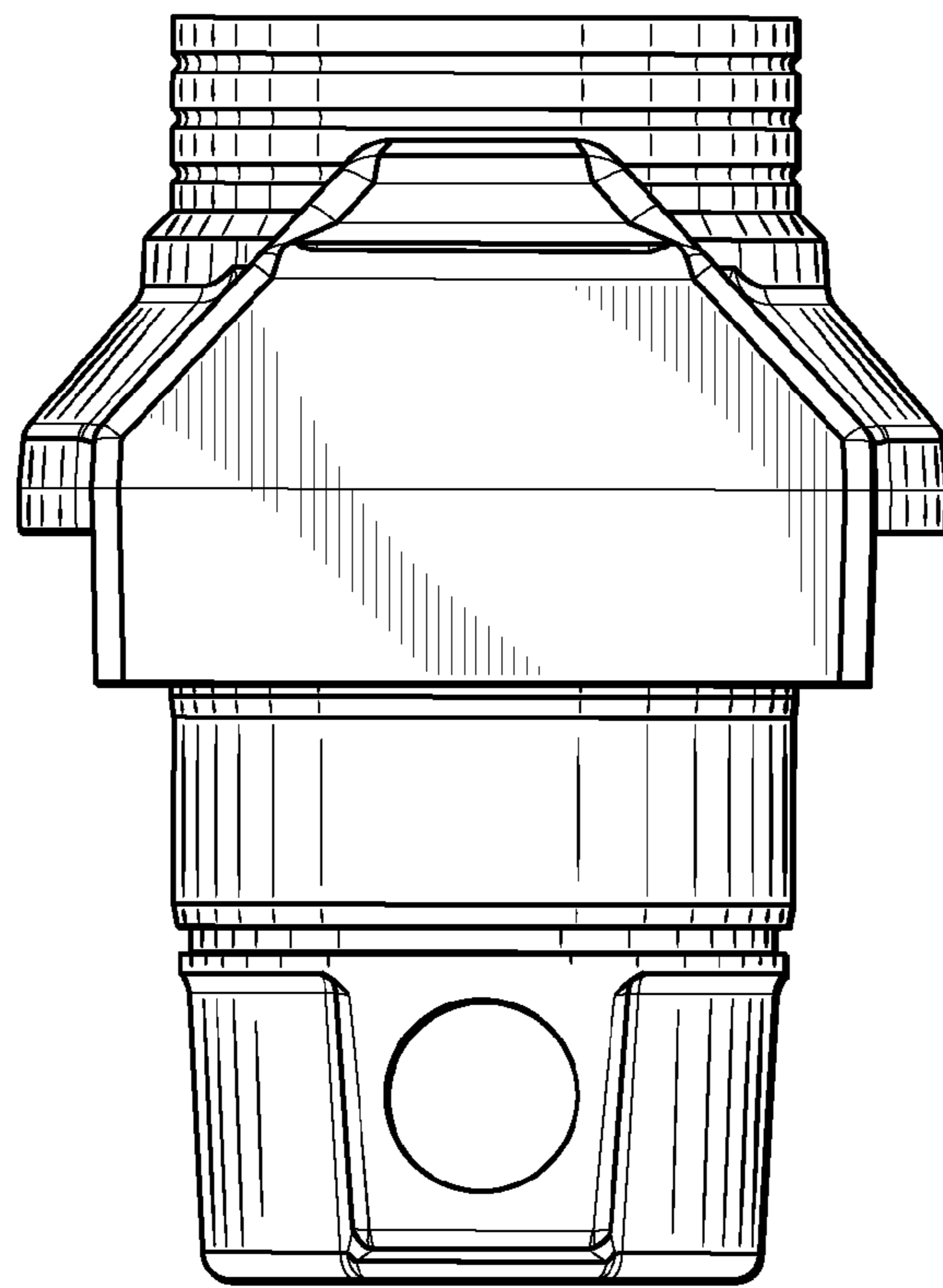

FIG. 7

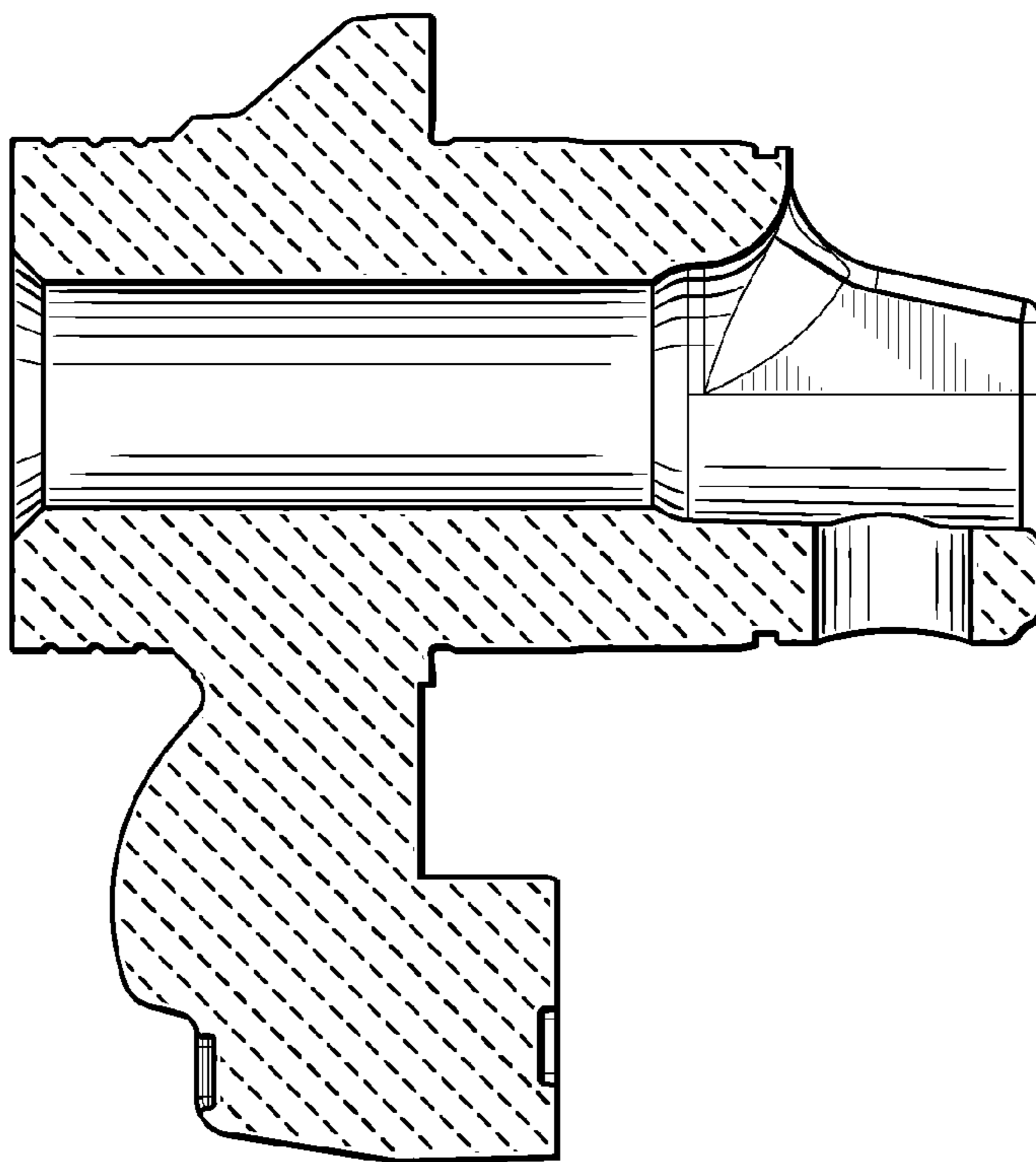

FIG. 8

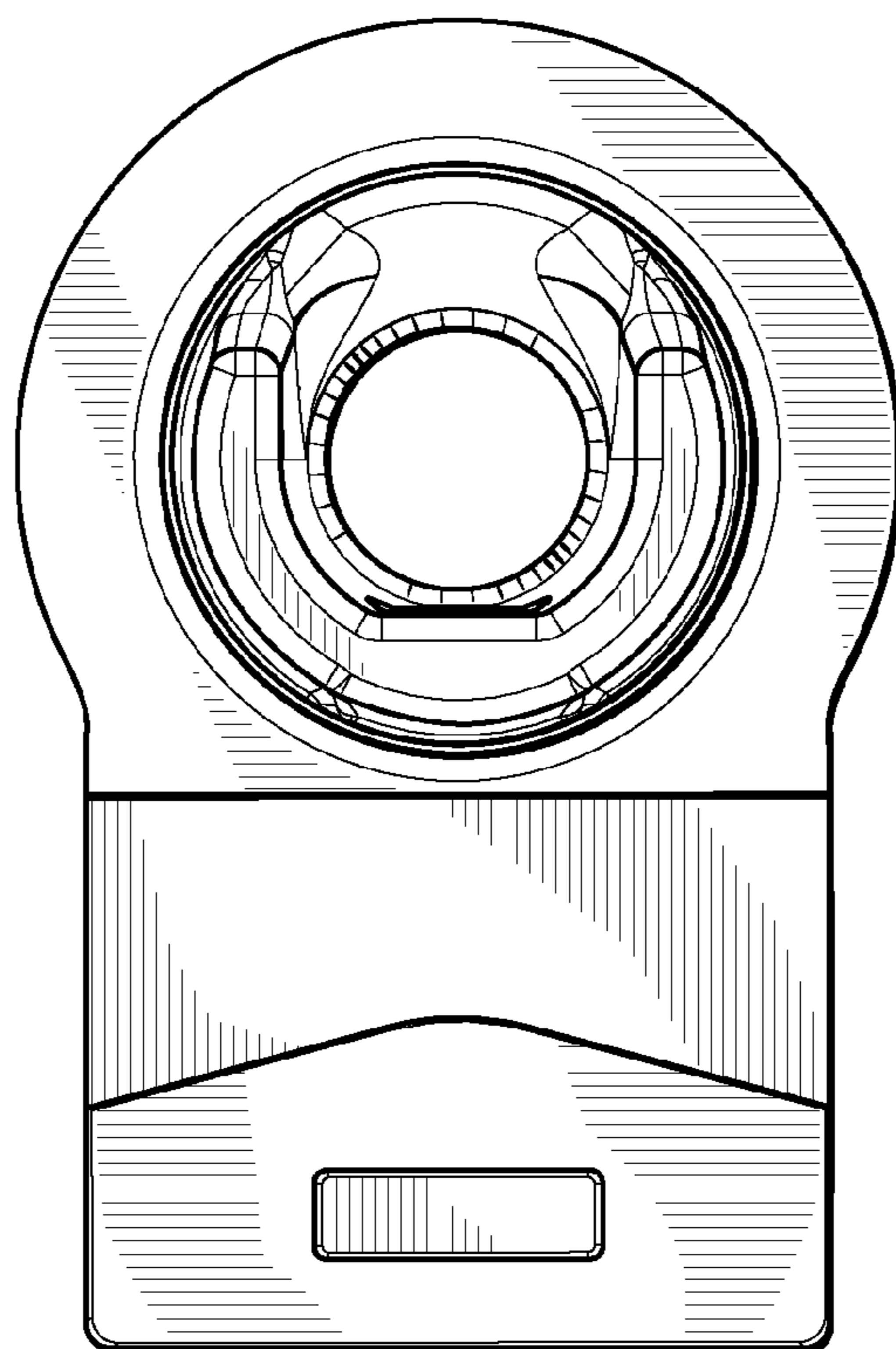

FIG. 9