



US00D690537S

(12) **United States Design Patent**
Davis et al.

(10) **Patent No.:** **US D690,537 S**
(45) **Date of Patent:** **** Oct. 1, 2013**

(54) **PILLOW**

(56) **References Cited**

(75) Inventors: **Edmund Scott Davis**, Oakland Park, FL (US); **Keith Richard Coponi**, Oakland Park, FL (US)

U.S. PATENT DOCUMENTS
D381,232 S * 7/1997 Jansson D6/596
5,960,494 A * 10/1999 Gilliland et al. 5/638
D503,062 S * 3/2005 Nash D6/601
D664,799 S * 8/2012 Schwingendorf et al. D6/601

(73) Assignee: **Banyan Licensing L.L.C.**, Charlotte, NC (US)

OTHER PUBLICATIONS
Office Action for Japanese Design Application No. 2012-018060 dated Apr. 11, 2013.

(**) Term: **14 Years**

* cited by examiner

(21) Appl. No.: **29/428,160**

Primary Examiner — Janice Seeger
(74) *Attorney, Agent, or Firm* — Moore & Van Allen, PLLC; Henry B. Ward, III

(22) Filed: **Jul. 26, 2012**

(57) **CLAIM**
The ornamental design for a pillow, as shown and described.

Related U.S. Application Data

(63) Continuation-in-part of application No. 29/412,101, filed on Jan. 30, 2012, now Pat. No. Des. 681,995.

(51) **LOC (9) Cl.** **06-09**

(52) **U.S. Cl.**
USPC **D6/601**

(58) **Field of Classification Search**
USPC D6/595, 596, 597, 601, 604; 5/420, 5/630, 633, 636, 637, 645, 652-656, 655.9, 5/639, 644; 297/219.12, 256.17
See application file for complete search history.

DESCRIPTION

FIG. 1 is a top, right-side perspective view of a pillow, according to one embodiment of the present invention; FIG. 2 is a front plan view of the pillow of FIG. 1; FIG. 3 is a back plan view of the pillow of FIG. 1; FIG. 4 is a right plan view of the pillow of FIG. 1; FIG. 5 is a left plan view of the pillow of FIG. 1; FIG. 6 is a top plan view of the pillow of FIG. 1; and, FIG. 7 is a bottom plan view of the pillow of FIG. 1. The broken lines shown in the drawings are shown for illustrative purposes only and form no part of the claimed design. In addition, the surface shading, if any, illustrated in the drawings is provided merely to highlight the contour of the design; it is not intended to be illustrative of texture or gloss.

1 Claim, 5 Drawing Sheets

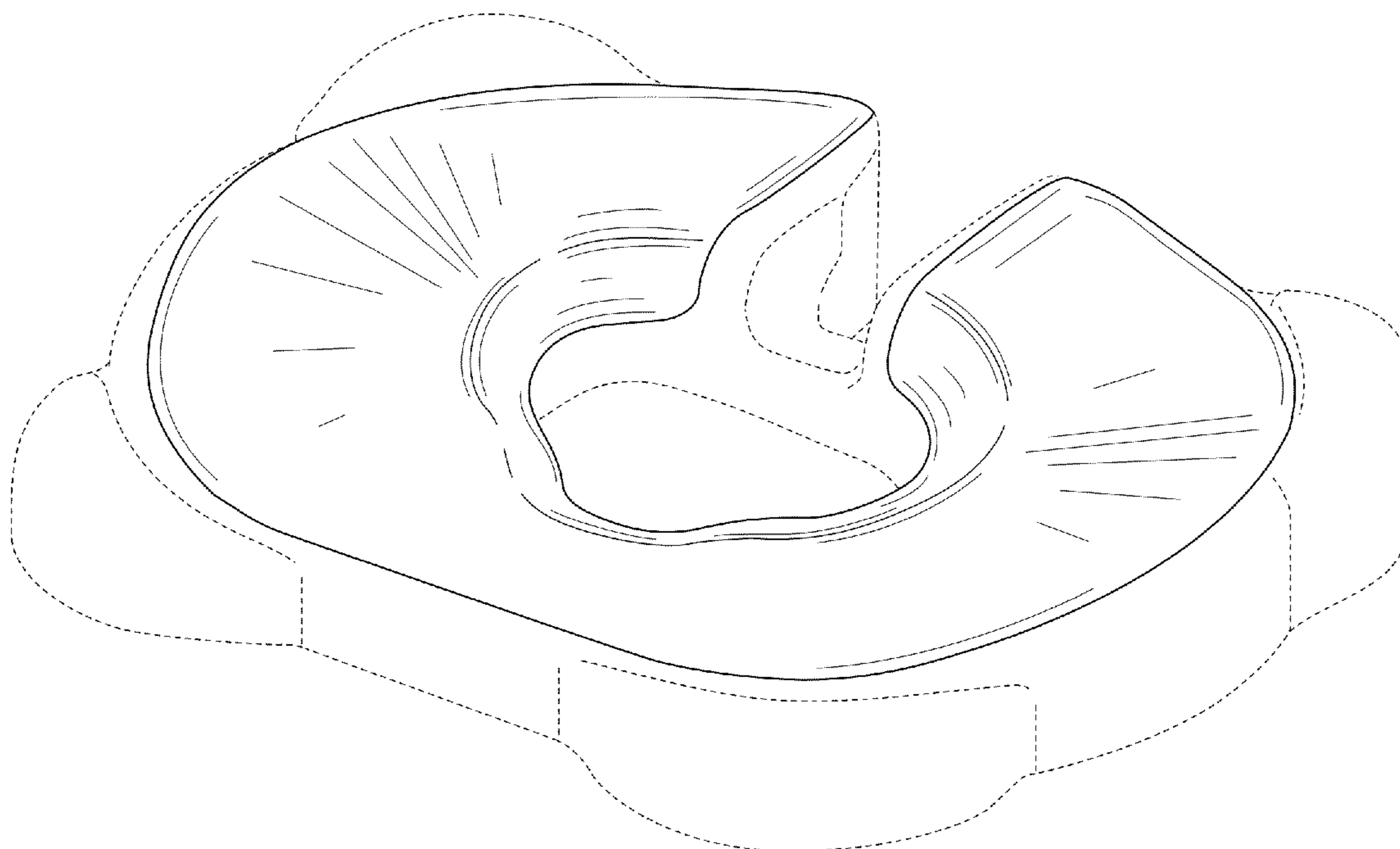

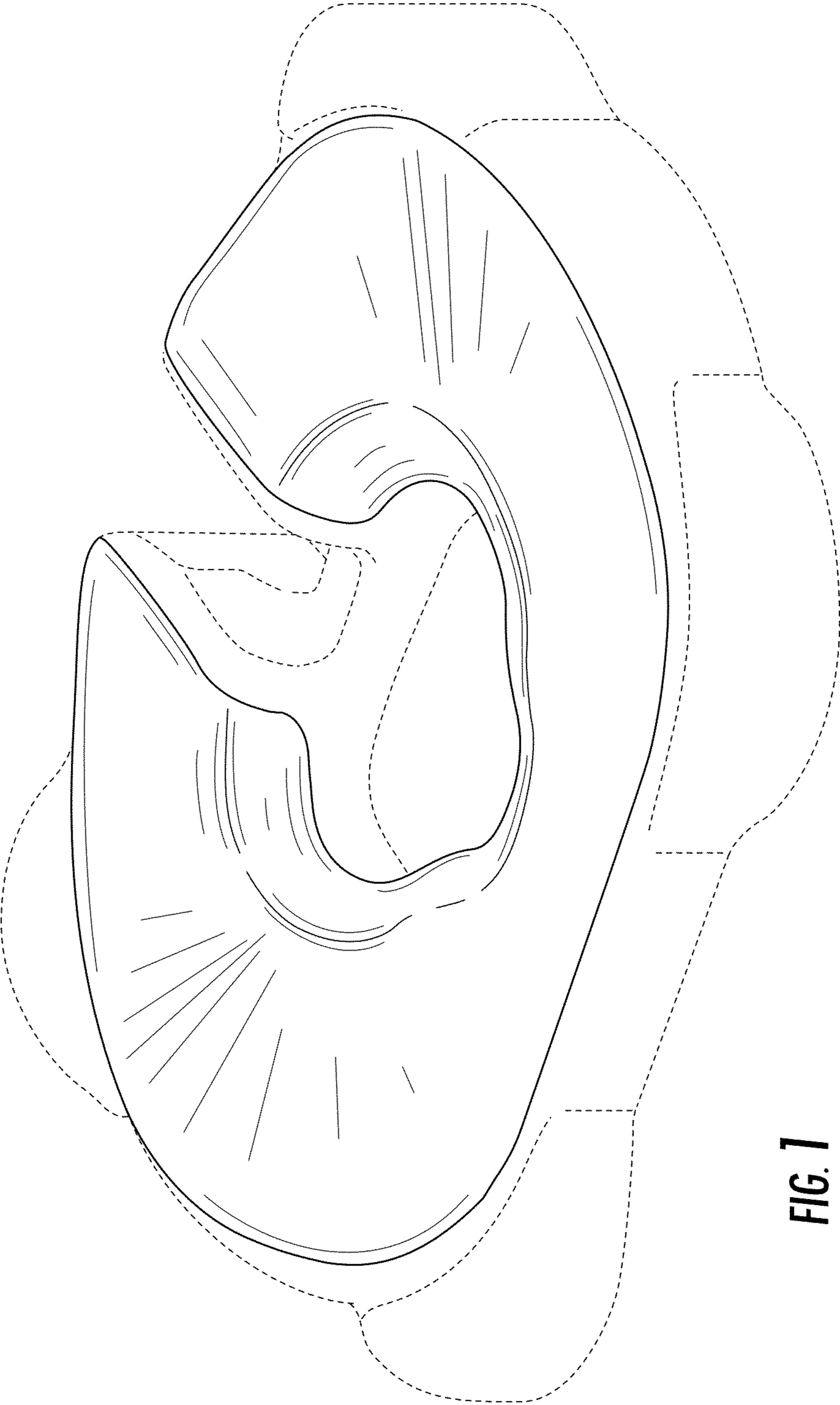

FIG. 1

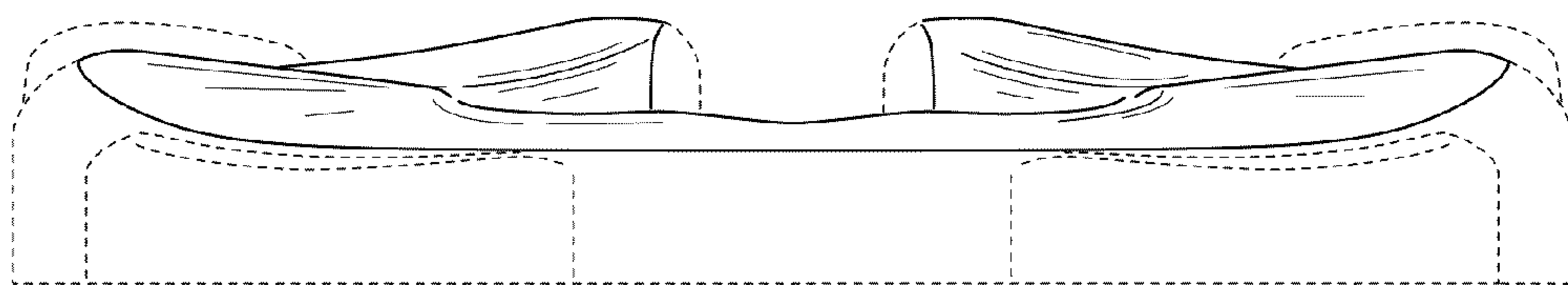

FIG. 2

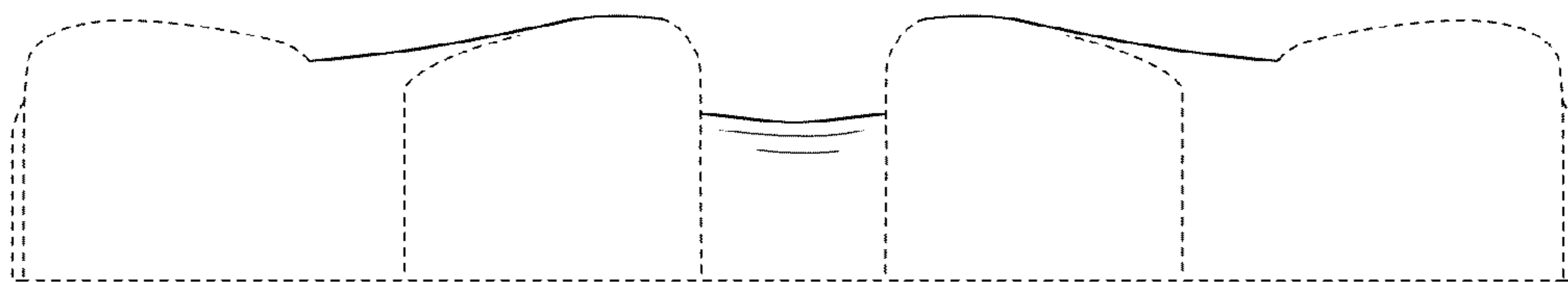

FIG. 3

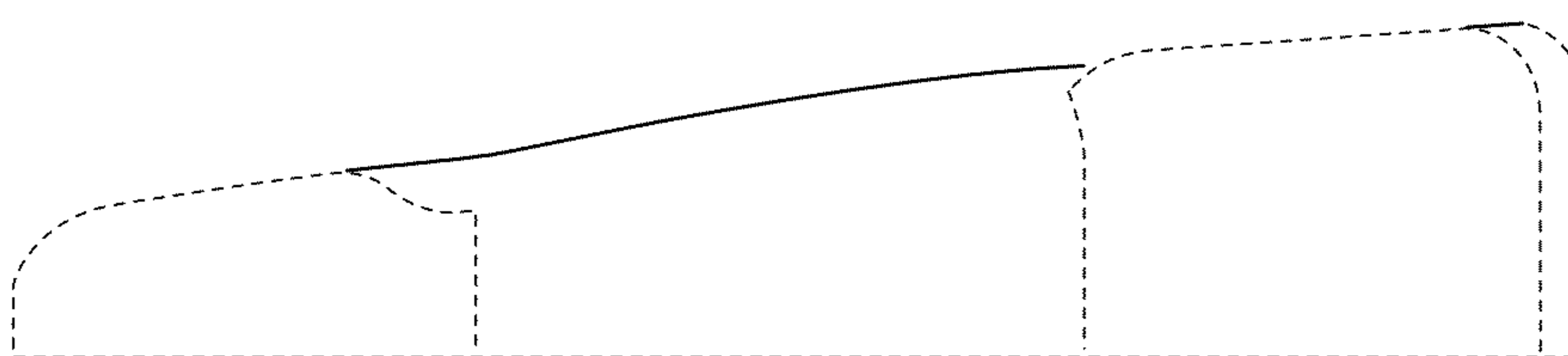

FIG. 4

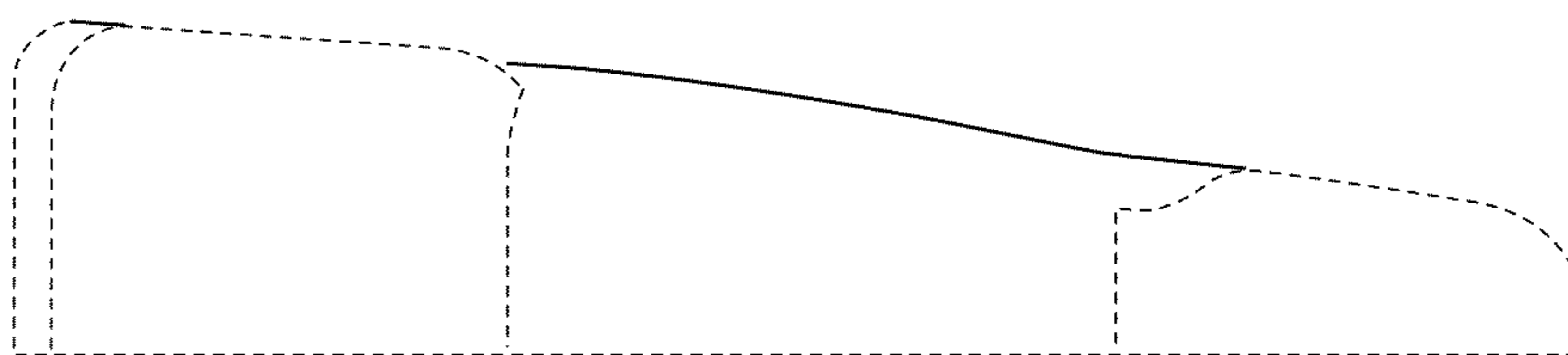

FIG. 5

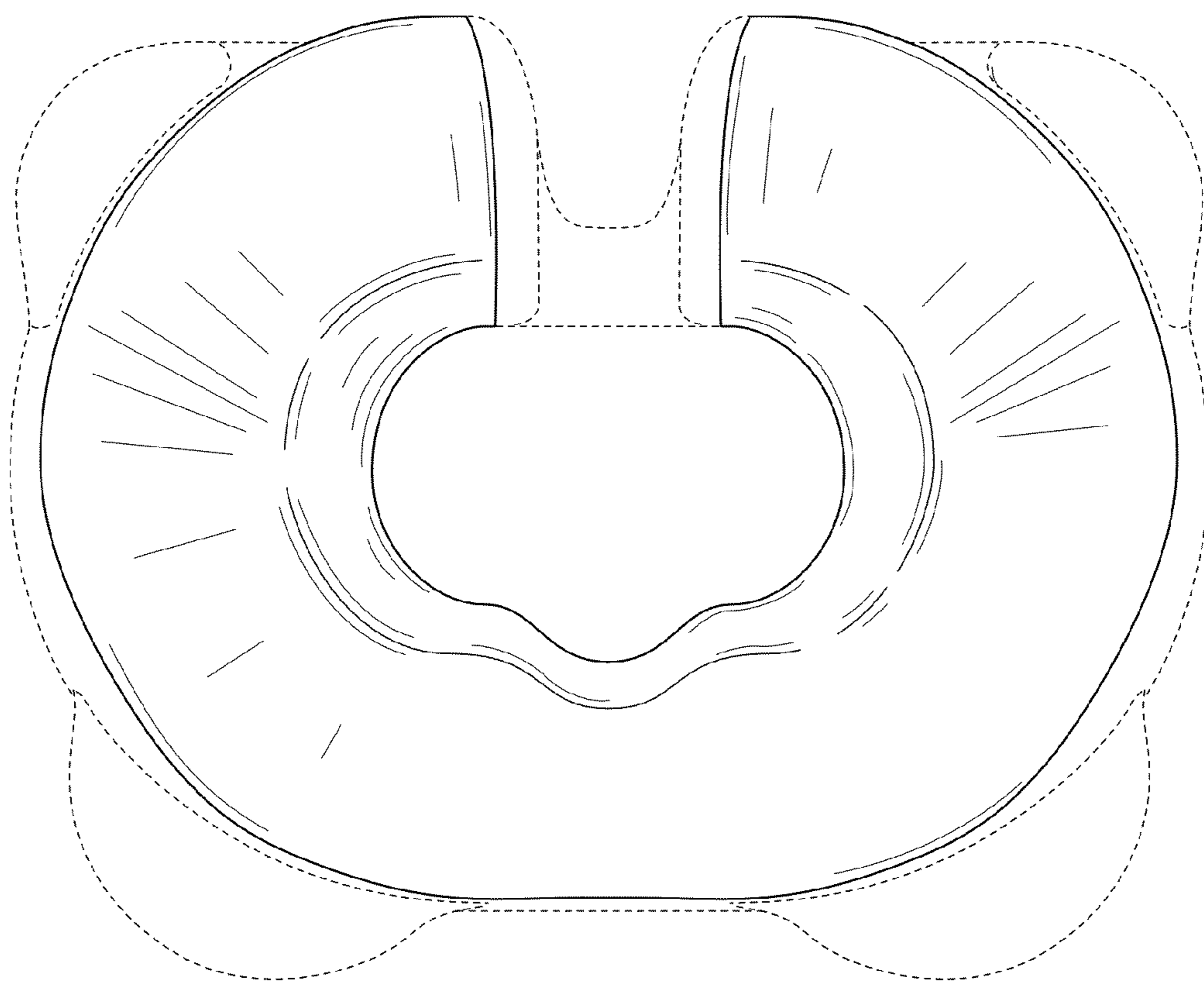

FIG. 6

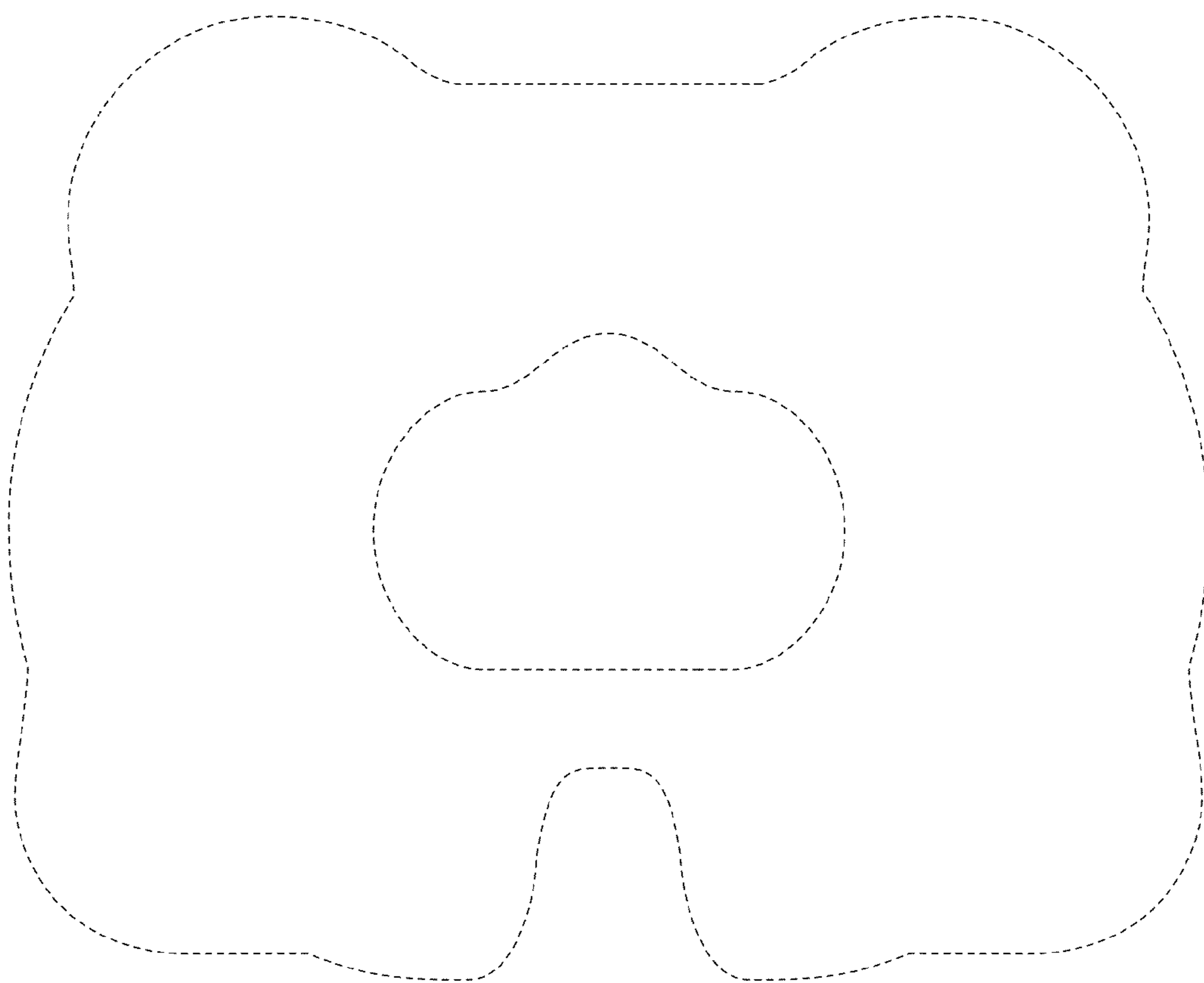

FIG. 7