



US00D690517S

(12) **United States Design Patent**
Erskine-Smith

(10) **Patent No.:** **US D690,517 S**

(45) **Date of Patent:** **** Oct. 1, 2013**

(54) **TOOTHBRUSH**

(71) Applicant: **Erskine Products Pty Ltd**, North Curl
Curl (AU)

(72) Inventor: **Craig Mathew Erskine-Smith**, North
Curl Curl (AU)

(73) Assignee: **Erskine Products Pty Ltd**, North Curl
Curl (AU)

(**) Term: **14 Years**

(21) Appl. No.: **29/441,740**

(22) Filed: **Jan. 9, 2013**

(30) **Foreign Application Priority Data**

Jul. 9, 2012 (AU) 13243/2012

(51) **LOC (9) Cl.** **04-02**

(52) **U.S. Cl.**
USPC **D4/104; D4/138**

(58) **Field of Classification Search**
USPC D4/101, 104-112, 132-136, 138;
D8/80, 83, 107, 303, DIG. 4, DIG. 7, DIG. 8;
D24/133, 146, 147, 152; D28/63; D32/51,
D32/52; 15/143.1, 159.1, 160, 167.1, 167.2,
15/186-188; D7/393, 395, 401.2; 16/430,
16/431; 132/308-311, 313; 401/183-185;
601/139, 141, 142; 81/177.1, 489
See application file for complete search history.

(56) **References Cited**

U.S. PATENT DOCUMENTS

1,424,275 A * 8/1922 Bates et al. 81/440
D273,538 S * 4/1984 Farnes et al. D4/104
D424,303 S * 5/2000 Tobias D4/111
D459,149 S * 6/2002 Richied et al. D7/395
D538,046 S * 3/2007 Tsauro D4/121

D584,512 S * 1/2009 Trace D4/108
D628,809 S * 12/2010 Daniel D4/108
D675,448 S * 2/2013 Xi et al. D4/108
2007/0086831 A1 * 4/2007 Wold 401/188 R

OTHER PUBLICATIONS

CN 301855900 Registered Design, (Yang et al.) Mar. 14, 2012,
[online], [retrieved on Jun. 6, 2013] Retrieved from the Questel
Intellectual Property Portal Design Database using the Internet:
<URL: http://www.orbit.com>.*

CN 302098072 Registered Design, (Chen,Shuyun) Oct. 3, 2012,
[online], [retrieved on Jun. 6, 2013] Retrieved from the Questel
Intellectual Property Portal Design Database using the Internet:
<URL: http://www.orbit.com>.*

* cited by examiner

Primary Examiner — Melanie H Tung

Assistant Examiner — Lavone D Tabor

(74) *Attorney, Agent, or Firm* — Banner & Witcoff, Ltd.

(57) **CLAIM**

The ornamental design for a toothbrush, as shown and
described.

DESCRIPTION

FIG. 1 is a top, front, right perspective view of a toothbrush
showing my new design;

FIG. 2 is a front view thereof;

FIG. 3 is a right side view thereof;

FIG. 4 is a left side view thereof;

FIG. 5 is a top view thereof; and,

FIG. 6 is a bottom view thereof.

The uneven-length broken lines represent unclaimed bound-
aries of the claimed design. The even-length broken lines
showing the remainder of the toothbrush are for environmen-
tal purposes only and form no part of the claimed design.

1 Claim, 3 Drawing Sheets

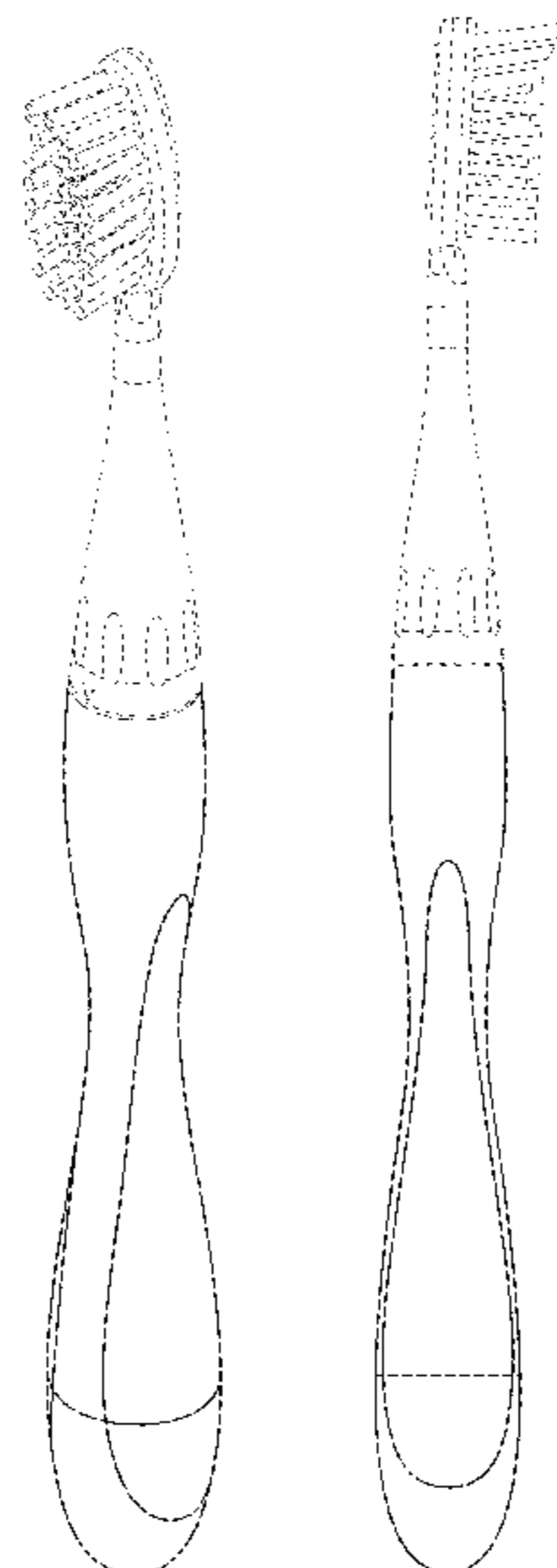

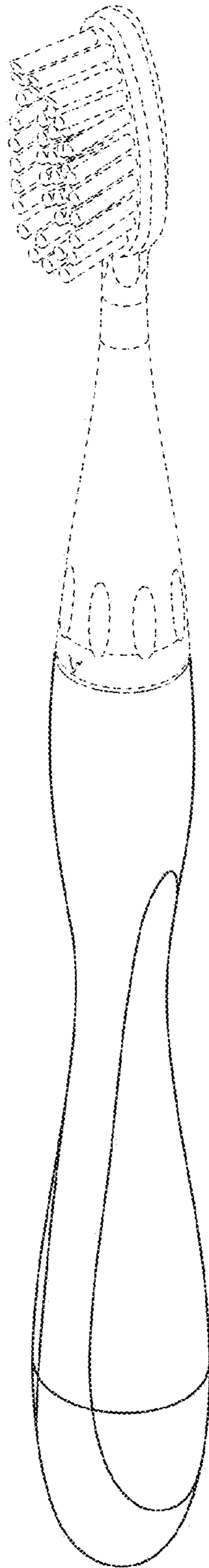

FIG. 1

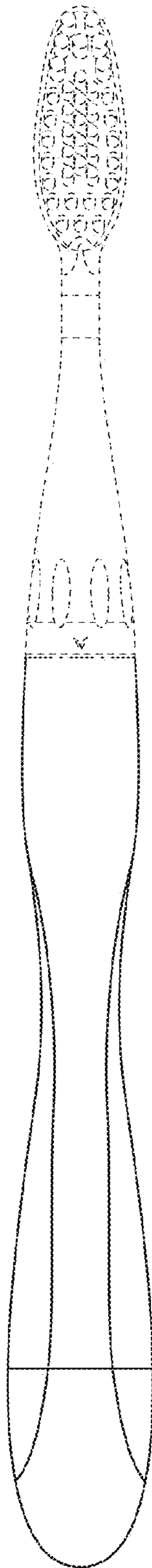

FIG. 2

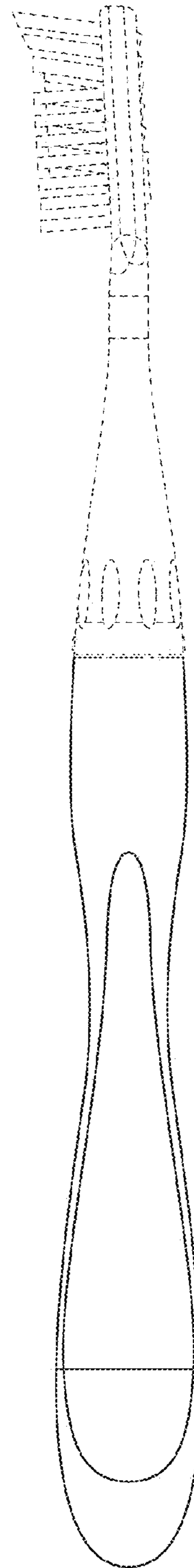

FIG. 3

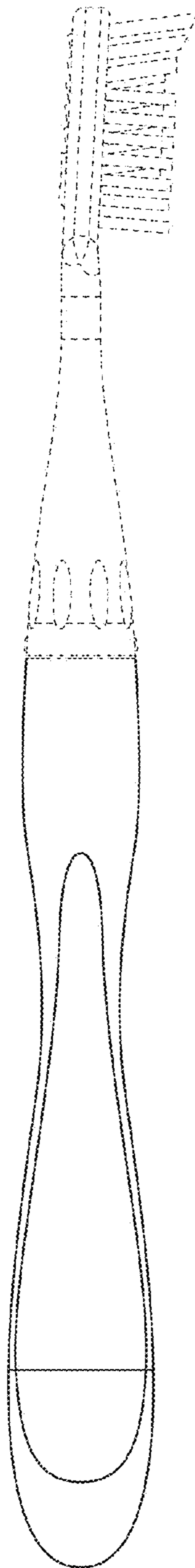

FIG. 4

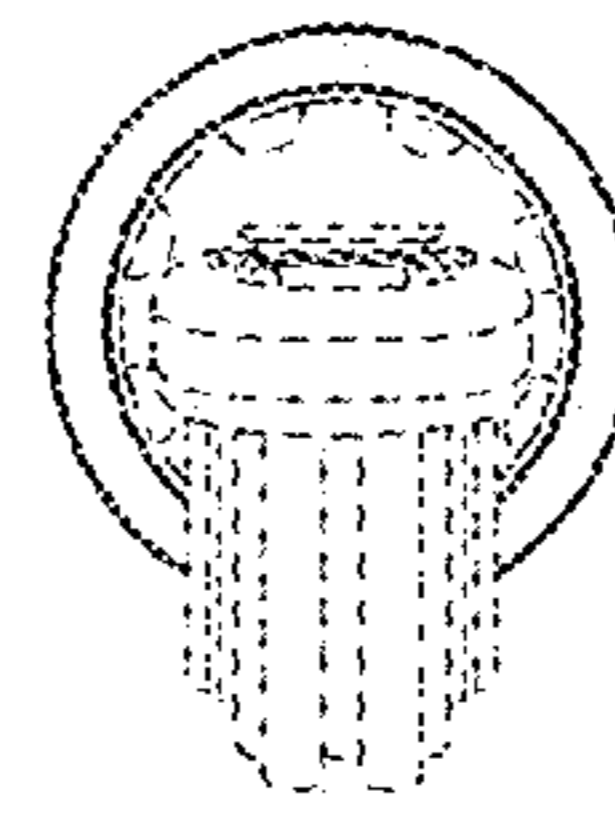

FIG. 5

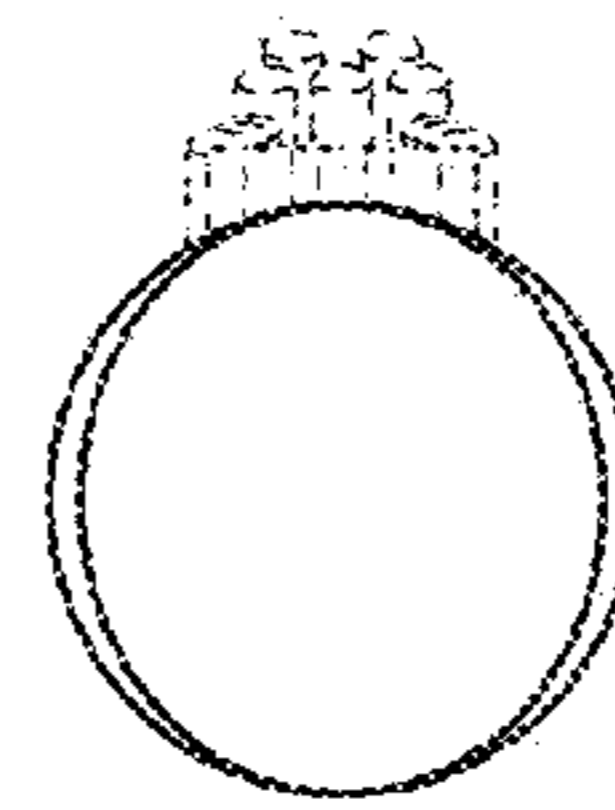

FIG. 6